Volume 54—Numbers 1-249
Pages 1-53822

federal register

January-December 1989
ANNUAL

Index

**********5-DIGIT 48106
A FR SERIA300S NOV 90 R
SERIALS PROCESSING
UNIV MICROFILMS INTL
300 N ZEEB RD
ANN ARBOR MI 48106

United States
Government
Printing Office
SUPERINTENDENT
OF DOCUMENTS
Washington, DC 20402

OFFICIAL BUSINESS
Penalty for private use, $300

SECOND CLASS NEWSPAPER

Postage and Fees Paid
U.S. Government Printing Office
(ISSN 0097-6326)

Volume 54—Numbers 1-249
Pages 1-53822

federal register

January-December 1989
ANNUAL

Index

THIS INDEX is based on a consolidation of contents entries appearing in the January–December issues of the FEDERAL REGISTER together with broad subject references. The entries are arranged first under the name of the agency which issued the document. Under each agency, the entries are then listed alphabetically within the categories of Rules, Proposed Rules, and Notices. Executive Orders, Proclamations, and other documents from the President are listed under Presidential Documents. The number at the end of each entry gives the pages in the FEDERAL REGISTER where the document begins. Use the table of Federal Register Pages and Dates at the back of this index to locate the issue date for each page number. This index is published monthly and is cumulated for 12 months.

A general index to the entire Code of Federal Regulations, is found in the CFR Index and Finding Aids volume, and is revised as of January 1 each year.

The LSA (List of CFR Sections Affected), a cumulative numerical finding aid, is published monthly and is cumulated for 12 months, keyed to the revision dates of the various CFR volumes.

ALL FEDERAL REGISTER publications are available for purchase from the Superintendent of Documents, U.S. Government Printing Office, Washington, D.C. 20402.

Mildred L. Isler is Chief Editor of the Federal Register Index, assisted by Melanie Y. Williams. The Index is prepared under the direction of Richard L. Claypoole.

INQUIRIES may be made to the Finding Aids Unit at area code 202–523–5227 or (TDD) 202–523–5229. These are not toll free numbers.

SUGGESTIONS concerning this and other publications of the Office will be welcomed by Martha L. Girard Director, Office of the Federal Register, National Archives and Records Administration, Washington, D.C. 20408.

TABLE OF CONTENTS

Entries / **1**
Guide to Freedom of Information Indexes / **138**
Federal Register Pages and Dates / **147**

FEDERAL REGISTER INDEX, January—December 1989 ANNUAL

Acquired Immune Deficiency Syndrome, National Commission

See National Commission on Acquired Immune Deficiency Syndrome

ACTION

RULES

Drug-free workplace requirements; grants, 4947
  Correction, 6363

PROPOSED RULES

Nondiscrimination on basis of handicap in federally-conducted programs and activities, 9966, 38401
Regulatory agenda, 17242, 45256

NOTICES

Agency information collection activities under OMB review, 1742, 17800, 29360
Foster grandparent and senior companion programs; income eligibility levels, 15785, 30434
Grants and cooperative agreements; availability, etc.:
  MiniGrant program, 10264
  Special volunteer programs—
    Drug Alliance, 37348
    Neighborhood-based illicit drug use prevention projects, 12664
    Summer youth illicit drug prevention demonstration grants, 7456
  VISTA projects—
    Region 6, 40147
    Regions 2, 3, 5, and 9, 1970
Meetings:
  National Volunteer Advisory Council, 8577, 10692
Senior Executive Service:
  Performance Review Board; membership, 40723

Actuaries, Joint Board for Enrollment

See Joint Board for Enrollment of Actuaries

Administration on Aging

See Aging Administration

Administrative Committee of the Federal Register

See Federal Register, Administrative Committee

Administrative Conference of the United States

RULES

Bylaws, 28964
Recommendations:
  Biotechnology, Federal regulation; agency adjudicatory decisions, indexing and public availability; visa denials processing and review; and social security disability determinations, use of medical personnel, 53493
  Code of Federal Regulations; removal of texts of certain recommendations and statements, 6861
  Practice and procedure, 5207, 28964
Roster of dispute resolution neutrals, 39721

PROPOSED RULES

Recommendations:
  Complaints, grievances, and appeals in Federal personnel system, 46734
  Executive branch officials; public financial disclosure, 12921
  Failed or failing depository institutions, agency administration; draft, 34997
  Medical personnel in making Social Security disability determinations; improved use, 40880
Roster of dispute resolution neutrals, 21957

NOTICES

Meetings:
  Adjudication Committee, 6941, 12465, 38411, 41859
  Administration Committee, 14666, 38411, 41859
  Ethics in Government Special Committee, 5255, 7967, 9534, 11022
  Financial Services Special Committee, 12465, 40470
  Governmental Processes Committee, 5255, 9239, 12465, 41859
  Judicial Review Committee, 9239, 40470
  Model Rules Working Group, 1742, 5255, 9239, 25883
  Plenary Session, 24008, 50257
  Regulation Committee, 14666, 40470
  Rulemaking Committee, 11022, 14666, 33253, 39800
  U.S.-Canada Free-Trade Agreement Procedures Advisory Committee, 1401
Recommendations:
  Biotechnology; Federal regulation, 47096

Administrative Office of United States Courts

NOTICES

Fees and costs for handling funds deposited in noncriminal proceedings, 20407
Service of bankruptcy petition on Federal agencies, 28450

Advisory Committee on Federal Pay

See Federal Pay, Advisory Committee

Advisory Council on Historic Preservation

See Historic Preservation, Advisory Council

African Development Foundation

RULES

Debarment and suspension (nonprocurement), 4722
Drug-free workplace requirements; grants, 4947
  Correction, 6363

NOTICES

Meetings; Sunshine Act, 20234, 48719, 51339

Agency for International Development

See also International Development Cooperation Agency

RULES

Acquisition regulations:
  Alternative source selection procedures, 28068
  Miscellaneous amendments, 16122, 37334, 46389
  Protests procedures, 20596
Drug-free workplace requirements; grants, 4947
  Correction, 6363
Freedom of Information Act; implementation:
  Uniform fee schedule and administrative guidelines, 22437

PROPOSED RULES

Nondiscrimination on basis of handicap in federally-conducted programs and activities, 9966
Regulatory agenda, 17248, 45262

NOTICES

Agency information collection activities under OMB review, 25911, 37732, 38910, 46658, 47140, 48034, 52469, 53193
Committees; establishment, renewal, termination, etc.:
  Research Advisory Committee et al., 2003
Housing guaranty programs:
  Bolivia, 1010
  Cote d'Ivoire, 18338
  Ecuador, 1010
  India, 198
  Indonesia, 22968
  Jamaica, 11088
  Jordan, 28015, 29394
  Portugal, 50028
  Tunisia, 22969
Meetings:
  International Food and Agricultural Development Board, 4917, 13749, 24763, 31263, 38002, 46313
  Micro-Enterprise Advisory Committee, 10740
  Research Advisory Committee, 2004, 13575, 30284, 50029, 50826
  Voluntary Foreign Aid Advisory Committee, 6342, 22375, 37511, 46658
Nondiscrimination in federally-assisted programs; enforcement coordination agreements:
  Education Department, 8233
Senior Executive Service:
  Performance Review Board; membership, 50029

Agency for Toxic Substances and Disease Registry

NOTICES

Grant and cooperative agreement awards:
Association of Schools of Public Health, 25626
Environmental health education activities for educating physicians and health professionals, 25624
National Association of County Health Officials, 35077
Grants and cooperative agreements; availability, etc.:
Health assessments and consultations by State health departments, 22951
Human exposure to hazardous substances and adverse health outcomes relationship; pilot and epidemiologic studies, 22488
Public health conference support program, 15993
Medical waste, public health effects; information, 3741
Meetings:
Scientific Counselors Board, 11279, 39471
Privacy Act:
Systems of records
Annual publication, 47908
Superfund program:
Areas closed to public due to contamination by toxic substances; listing availability, 14395
Hazardous substances priority list (toxicological profiles), 14037, 14395, 26417, 42042, 42568, 42992, 43615, 49816
Substance-specific data needs related to toxicological profiles, identification; decision guide, 37618

Aging Administration

NOTICES

Grants and cooperative agreements; availability, etc.:
Supportive and nutritional services to older Native Hawaiians, 27929

Agricultural Marketing Service

See also Packers and Stockyards Administration

RULES

Almonds grown in California, 3584, 5408, 6863, 30713, 31501, 31502, 46605
Apricots grown in Washington, 26185, 37293
Avocados grown in Florida, 15168, 24322, 36955
Beef promotion and research order, 15915
Correction, 28019
Celery grown in Florida, 35316, 37635
Christmas trees; grade standards, 39977
Cotton:
Classification, testing, and standards—User fees, 23449
Cranberries grown in Massachusetts et al., 29323, 37294
Dairy products; grading, inspection, and standards:
Butter, 31645
User fees and administrative changes, 15165
Dairy promotion program:
National Dairy Promotion and Research Board; amendments, 6263
Dates (domestic) produced or packed in California, 19542, 35317
Egg and egg products inspection and grading:
Fees and charges increase, 22409
Reporting and recordkeeping requirements, 37289
Egg research and promotion order, 98, 11492, 38206
Correction, 12310, 39077
Filberts/hazelnuts grown in Oregon and Washington, 13508, 24326, 24542, 46718
Fresh apples diversion program, 31319
Fruits, vegetables, and other products; inspection and certification (Chilean compensation program), 23454, 38198
Grapes (Tokay) grown in California, 34483, 46600
Grapes grown in California, 15169
Kiwifruit grown in California, 38963, 41433, 46715
Lemons grown in California and Arizona, 2, 804, 1326, 3422, 4254, 5407, 6381, 7172, 8182, 9026, 10137, 11160, 12183, 13157, 13159, 14050, 14925, 16097, 18272, 19347, 20512, 21595, 22739, 23951, 24666, 25564, 26724, 27627, 28796, 29701, 30535, 31321, 32035, 32951, 34134, 35315, 36752, 37449, 38373, 38962, 39981, 40369, 41433, 42287, 43038, 43799, 46361, 47195, 47758, 48739, 49747, 50479, 50609, 52765, 551354,
Lettuce grown in Texas, 8182, 46842, 48739
Limes grown in Florida, 15168, 35451, 46713, 46839
Livestock; grading, certification, and standards:
Slaughter cattle and carcass beef, 3406
Marketing orders; expenses and assessment rates, 7926, 29318, 29319, 29324, 30365
Meats, prepared meats, and meat products:
Meat grading and certification services; fees, 21399
Melons grown in Texas, 4753, 13507
Milk marketing orders:
Chicago Regional, 53525
Eastern Colorado, 13667, 41437, 45891
Eastern Ohio-Western Pennsylvania, 36752, 46361
Eastern South Dakota, 31799
Great Basin, 25442, 30881, 46723, 53528
Iowa, 40857, 41241, 53526
Memphis, TN, 3423
Nebraska-Western Iowa, 15170, 41240
Oregon-Washington, 5587
Oregon-Washington et al., 3557
Puget Sound-Inland, 5587
Southern Illinois-Eastern Missouri, 48078
Southern Michigan, 29327
Southwest Plains, 12584, 13836
Southwestern Idaho-Eastern Oregon, 23456, 50732
Texas, 32951
Upper Florida et al., 6382, 49955
Nectarines grown in California, 12419, 18095, 27856
Olives grown in California, 5585, 36958, 38201, 46221, 46841
Olives, imported, 36958, 46841
Onions (Vidalia) grown in Georgia, 10972, 13666, 18647, 19347, 29325, 46603
Onions grown in Texas, 6862, 8519, 53039
Onions, imported, 8519
Oranges (navel) grown in Arizona and California, 1, 803, 1325, 3421, 4253, 5406, 6503, 7171, 7172, 8181, 9025, 10136, 10535, 10971, 11159, 11936, 24320, 46359, 47193, 47756, 48737, 49261, 49745, 50607, 51352, 52763
Oranges (Valencia) grown in Arizona and California, 24320, 49261
Oranges and grapefruit grown in Texas, 3420, 18093, 41583, 46599, 51737
Oranges, grapefruit, tangerines, and tangelos grown in Florida, 5405, 5583, 21407, 30711, 37290, 46596, 46597, 48572
Papayas grown in Hawaii, 20514
Peaches grown in—
Colorado, 5584, 20513, 50480
Georgia, 24887
Peanuts, domestically produced, 22577, 25439, 37295
Correction, 227, 27271
Pears (Bartlett) grown in Oregon and Washington, 38201
Pears (winter) grown in Oregon, Washington, and California, 12583, 38199
Pears, plums, and peaches grown in California, 12423, 12427, 24667, 27856, 29321, 32794, 33667, 35867, 46714
Pears shipped to foreign destinations; exemption increase, 29317
Plant Variety Protection Act; certification fee increase, 11487
Pork promotion, research, and consumer information, 15913, 38813
Correction, 46222
Potatoes (Irish) grown in—
California, 32433, 46716
Colorado, 805, 961, 11490, 33494, 46601
Idaho, 31798
New Mexico, 23634
North Carolina, 24541
Oregon, 31798, 32433, 46716
Texas, 23634
Virginia, 24541
Washington, 13835, 27862, 41585
Potatoes, imported, 22575
Processed fruits and vegetables, processed products, etc.; inspection fees schedules, 50731
Prunes (dried) produced in California, 36959
Raisins produced from grapes grown in California, 7927, 9415, 19348, 24669, 29326, 34134, 34484, 35635, 41586, 43039, 46722, 50231
Spearmint oil produced in Far West, 962, 9766, 11491, 13509, 26725, 37932, 49264
Tobacco inspection:
Flue-cured and burley tobacco—
Importation prohibitions, 24661, 27855
User fee increase, 18880
Growers' referendum results, 31797
Inspection and grading for import; fees and charges, 36955
Mandatory inspection fees and charges increase, 27855
Permissive inspection and certification for export; fees and charges, 3405
Permissive inspection and grading; fees and charges, 47755
Tobacco, flue-cured; grade standards, 7925
Tomatoes grown in Florida, 46604, 51296
Walnuts grown in California, 19541, 50481
Watermelon research and promotion plan, 24543
Correction, 88
National Watermelon Promotion Board; nomination procedures, 38202

PROPOSED RULES

Almonds grown in California, 27385, 27386, 34999, 41979
Avocadoes grown in Florida, 7935
Celery grown in Florida, 30754, 31845, 50766

Christmas trees; grade standards, 10014
Cotton:
Classification, testing, and standards—User fees, 15210, 16438-T
Cranberries grown in Massachusetts et al., 18296, 31844
Cucumbers, seedless European, grown in United States, 41601, 48252
Dairy products; grading, inspection, and standards:
Butter, 9452
Fee increase, 47775
User fees and administrative changes, 6682
Dates (domestic) produced or packed in California, 13526, 29342
Egg and egg products inspection and grading:
Fees and charges increase, 11541
Correction, 13977
Egg research, information, promotion, and consumer information, 26383
Filberts/hazelnuts grown in Oregon and Washington, 3460, 11544, 19377, 36803
Grapes (Tokay) grown in California, 41251
Grapes grown in California, 11004, 30393
Kiwifruit grown in California, 31042, 34521, 36984, 50765
Lemons grown in California and Arizona, 33704, 34183
Lettuce grown in Texas, 37337, 45737
Limes grown in Florida, 7935, 29338, 31843, 37336
Marketing orders; expenses and assessment rates, 3459, 24561, 24564, 26382
Meats, prepared meats, and meat products:
Meat grading and certification services; fees, 7431
Melons grown in Texas, 4829, 50767
Milk marketing orders:
Carolina, 11206
Central Arizona, 18665, 30903
Chicago Regional, 15413
Eastern Colorado, 7949, 10159, 35498
Eastern Ohio-Western Pennsylvania, 15413, 30898, 38999
Georgia, 13692, 20858
Great Basin, 18666, 25466, 25727, 41254
Indiana, 7948, 13526
Iowa, 15417, 18979, 20605, 35353, 35354, 48900, 51340
Chicago Regional, 20605
Middle Atlantic, 39377, 51749
Middle Atlantic et al., 33709, 46904, 47527
Nebraska-Western Iowa, 35352
Nebraska-Western Iowa et al., 11546
New York-New Jersey, 39377, 51749
Rio Grande Valley et al., 48753
South Dakota, 25726
Southern Illinois-Eastern Missouri, 43182, 53652
Southern Michigan, 7938, 10214, 11545, 26768
Southwest Plains, 9458, 11735, 27179, 36986
Southwestern Idaho-Eastern Oregon, 18298, 47215
Texas, 26780, 27179, 36986
Upper Florida et al., 3462
Nectarines grown in California, 14080
Olives grown in California, 36985
Onions (Vidalia) grown in Georgia, 8160, 35656, 41252
Onions grown in Texas, 2137, 4828, 48752
Onions, imported, 4828
Oranges (navel) grown in Arizona and California, 37687, 51202
Oranges (Valencia) grown in Arizona and California, 37687, 51202
Oranges and grapefruit grown in Texas, 9455, 41249
Oranges, grapefruit, tangerines, and tangelos grown in Florida, 6136, 24558, 25283, 46621
Papayas; grade standards, 41597, 43384, 50626
Papayas grown in Hawaii, 10155, 25283
Peaches grown in—
Colorado, 13891, 46903, 48619
Georgia, 15218, 20857, 35348
Peanuts, domestically produced, 18297
Pears (Bartlett) grown in Oregon and Washington, 33706
Pears (winter) grown in Oregon, Washington, and California, 8544, 29340
Pears, plums, and peaches grown in California, 9457, 14080, 20141, 30392
Pears shipped to foreign destinations; exemption increase, 15216
Pickles; grade standards, 20133, 22650
Pineapple, canned; grade standards, 10333
Pineapples; grade standards, 31338
Correction, 32419
Pistachio nuts, shelled; grade standards, 25281
Correction, 26466, 30632
Pork promotion, research, and consumer information, 26209
Potatoes (Irish) grown in—
California, 29341, 34522, 35756
Colorado, 30394, 34524
Idaho, 27178, 33707, 51749
New Mexico, 4805, 17742, 42306
Oregon, 29341, 34522, 27178, 33707, 35756, 51749
Southeastern states, 20604
Texas, 4805, 17742, 42306
Washington, 10156, 24562, 34184
Potatoes, imported, 7936
Poultry and rabbit products grading:
Fees and charges increase, 11541
Correction, 13977
Processed fruits and vegetables, processed products, etc.; inspection fees schedule, 36982
Prunes (dried) produced in California, 31846
Raisins produced from grapes grown in California, 987, 10158, 12205, 18664, 29343, 34525, 35192, 46269, 47367
Snap beans; grade standards, 9824, 41599
Spearmint oil produced in Far West, 7937, 47366
Strawberries grown in Florida, 10341
Tobacco inspection:
Flue-cured and burley tobacco—Importation prohibitions, 10012
User fee increase, 5494
Growers' referendum, 23629
Inspection and grading for import; fees and charges, 27883
Mandatory inspection fees and charges increase, 18905
Permissive inspection and grading; fees and charges, 31530
Tomatoes, canned; grade standards, 30750
Tomatoes grown in Florida, 41253
Walnuts grown in California, 12923, 45738

NOTICES

Agency information collection activities under OMB review, 7967, 32466, 33588
Committees; establishment, renewal, termination, etc.:
Cattlemen's Beef Promotion and Research Board, 9535
Georgia; tobacco auction market establishment; hearing, 43308
Grants and cooperative agreements; availability, etc.:
Federal-State marketing improvement program, 22609
Meetings:
Cotton Marketing Advisory Committee, 33741
Flue-Cured Tobacco Advisory Committee, 18314, 25143
Perishable Agricultural Commodities Act Industry Advisory Committee, 13706, 25143, 30234
Tobacco Inspection Services National Advisory Committee, 5990, 13706, 18684
Universal Cotton Standards Advisory Committee, 24574
Oranges (navel) grown in Arizona and California; marketing policy, 42966
Oranges (Valencia) grown in Arizona and California; marketing policy, 18684
Organization, functions, and authority delegations, 26813
South Carolina tobacco markets; hearings, 43308, 46637

Agricultural Research Service

NOTICES

Meetings:
National Arboretum Advisory Council, 37490
Patent licenses, exclusive:
Abbott Laboratories, 46754
AgriSense, 37490
Bristol-Myers Co., 37491
University of Nebraska, 33047

Agricultural Stabilization and Conservation Service

RULES

Conservation and environmental programs; reporting and recordkeeping requirements, 41819
Conservation reserve program, 801
Federal claims collection; administrative offset, 52876
Marketing quotas and acreage allotments:
Cotton, upland and extra long staple, 2991, 6232
Tobacco, flue-cured and burley, 3583, 22411
Special programs:
Dairy indemnity payment program, 11693

PROPOSED RULES

Federal claims collection; administrative offset, 25718
Marketing quotas and acreage allotments:
Tobacco, flue-cured and burley, 11001

NOTICES

Feed grain donations:
Blackfeet Tribe Indian Reservation, MT, 7230
Cheyenne River Sioux Tribe, SD, 52432
Colville Indian Reservation, WA, 4052
Fort Berthold Indian Reservation, ND, 52432
Fort Peck Tribe Indian Reservation, MT, 10390
Lower Brule Sioux Tribe Indian Reservation, SD, 53137
Northern Cheyenne Tribe Indian Reservation, MT, 7230
Pine Ridge Sioux Tribe Indian Reservation, SD, 52974

Rosebud Sioux Tribe Indian Reservation, SD, 14667, 47374
Santee Sioux Tribe Indian Reservation, NE, 22339
Yankton Sioux Tribe Indian Reservation, SD, 10029
Marketing quotas and acreage allotments:
Peanuts, 28826
Tobacco, 3502, 3503, 11980, 22339, 26059, 26061, 26066, 27657, 29360, 39800, 48121
Meetings:
National Conservation Review Group, 6433, 50421
Warehouses, licensed; list availability, 11772

Agriculture Department

See also Agricultural Marketing Service; Agricultural Research Service; Agricultural Stabilization and Conservation Service; Animal and Plant Health Inspection Service; Commodity Credit Corporation; Cooperative State Research Service; Economic Research Service; Farmers Home Administration; Federal Crop Insurance Corporation; Federal Grain Inspection Service; Food and Nutrition Service; Food Safety and Inspection Service; Foreign Agricultural Service; Forest Service; Human Nutrition Information Service; National Agricultural Statistics Service; Operations Office; Packers and Stockyards Administration; Rural Electrification Administration; Rural Telephone Bank; Soil Conservation Service

RULES

Agricultural commodities; sales and exports financing:
Editorial amendments, 21931
Ocean transportation by importing countries; contracting procedures, 14199
Debarment and suspension (nonprocurement), 4722
Direct programs and activities and related delegations; alleged discrimination complaints, 31163
Drug-free workplace requirements; grants, 4947
Correction, 6363
Immigration Reform and Control Act; implementation; rural labor:
Special agricultural workers—Temporary residence, 21398
Organization, functions, and authority delegations:
Assistant Secretary et al.; Comprehensive Environmental Response, Compensation, and Liability Act of 1980, 14043
Correction, 28665
Finance and Management Office, 51868
Forest Service, Chief, 13505
General officers and agency heads, 38643
Information Resources Management Office, Director; Federal information processing standards, 18641
Inspector General, 35315
Marketing and Inspection Services, Assistant Secretary, et al., 3405
Officers; order of succession, 16097
Operations Office, 52013
Science and Education, Assistant Secretary, et al., 30711
Small Community and Rural Development, Under Secretary, et al., 23949, 42467
Privacy Act; implementation, 5073, 39517
Relocation assistance and real property acquisition:
Uniform cost-effective policies and procedures, 8912
World market price determinations:
Cotton, upland, 5921, 41237

PROPOSED RULES

Acquisition regulations, 11550
Duty drawback and USDA export programs, 987
Immigration and Nationality Act (Section 210A); replenishment agricultural workers; shortage number determination methodology, 32985
Nondiscrimination on basis of handicap in federally-conducted programs and activities, 9966
Privacy Act; implementation:
Systems of records exemptions, 11204
Regulatory agenda, 16446, 44408
World market price determinations:
Cotton, upland, 22600

NOTICES

Agency information collection activities under OMB review, 446, 992, 2190, 5255, 6156, 6941, 7817, 8577, 9865, 10692, 11772, 13206, 13537, 14666, 15960, 18127, 19207, 20407, 21453, 22463, 23677, 24574, 25486, 26059, 27416, 28703, 29590, 30234, 31219, 31974, 32836, 33952, 35216, 35708, 37351, 38699, 39452, 42000, 42966, 43601, 46092, 47096, 47540, 48665, 49106, 50008, 51215, 52047, 53665
Agricultural commodities, overseas donations; types and quantities, 15960, 41477
Boll weevil; emergency declaration, 38258
Committees; establishment, renewal, termination, etc.:
Agribusiness Promotion Council, 46957
Dietary Guidelines Advisory Committee, 12465
Equal Opportunity Citizens' Advisory Committee, 24365
Swine Health Protection Advisory Committee, 16381
Trade Agricultural Policy Advisory Committee et al., 4051
Universal Cotton Standards Advisory Committee, 21266
Edam Gouda cheese, domestic; price-undercutting by imported Edam and Gouda cheese produced in Netherlands, 32836
Grant and cooperative agreement awards:
Cornell University, 37141
Florida A&M University, 33952
Ohio Staten University, 37141
Old Dominion University, 33953
University of Arkansas, 33952
University of Florida, 37142
University of Georgia Research Foundation, 33952
Washington State University, 37142
William Patterson College, 37142
Import quotas and fees:
Meat import limitations; quarterly estimates, 320, 13538, 29077, 40723
Sugar—
Import controls, need; review, 37351
Market stabilization price determination, 40723
Quota period and amount modification, 38258, 49316
Meetings:
Agribusiness Promotion Council, 14667
Agriculture Biotechnology Research Advisory Committee, 7817, 21998, 50518
Dietary Guidelines Advisory Committee, 12465
Equal Opportunity Citizens' Advisory Committee, 24365
Human Nutrition Board of Scientific Counselors, 8768
Microbiological Criteria for Foods National Advisory Committee, 643, 16381, 42966
National Plant Genetic Resources Board, 1401, 31353
Privacy Act:
Systems of records, 1972, 2185, 4051, 9534, 11253, 13392, 20166, 25883, 36833, 39552, 51778
Program payments; income tax exclusion; primary purpose determinations:
Indiana critical soil erosion cost-share program, 40899
Ohio agricultural pollution abatement program, 9239
Ohio multiflora rose control program, 37012
Pennsylvania Chesapeake Bay financial assistance funding program, 40899
Virginia agricultural best management practice cost-share program, 9240
Senior Executive Service:
Performance Review Board; membership, 46754, 51906
Small business competitiveness demonstration program, 48287, 50042

Air Force Department

RULES

Aircraft:
Commercial Airlift Review Board; membership, 31184
Nongovernment organizations leasing; aircraft and related equipment, 1169
Privacy Act; implementation, 13521, 14957

PROPOSED RULES

Acquisition regulations, 3627, 3630, 7813

NOTICES

Active military service and discharge determinations:
Civilian sailors who served on service ships under contract to U.S. Navy during World War II (July 1, 1944 through Dec. 21, 1945), 50525
Civilians of American Field Service who served overseas operationally in World Wars I and II (April 1917—January 1918 and December 1941—August 1945), 46964
U.S. civilian flight crew and aviation ground support employees who served overseas as result of American Airlines' contract with Air transport command (Dec. 14, 1941 through Jan. 4, 1946), 50268
Administrative publications and forms handling responsibility; transfer to National Technical Information Service, 18325
Environmental statements; availability, etc.:
Advanced Launch System, 29600, 32004
Base realignments and closures—
Beale Air Force Base, CA, 6254

Cannon Air Force Base, NM, 7249
Chanute Air Force Base, IL, 6254
George Air Force Base, CA, 6255
March Air Force Base, CA, 6255, 7249
Mather Air Force Base, CA, 6256, 33265
Mountain Home Air Force Base, ID, 6256
Norton Air Force Base, CA, 7248
Pease Air Force Base, NH, 6257
Cypress Military Operations Area, FL, 7084
Northeast Regional Communications Facility transmitter site, NJ, 8375
White Sands Missile Range, NM; dynamic coherent measurement system; construction and operation, 27670
Meetings:
Air Force Academy Board of Visitors, 1428, 36852
Air Force History Program Advisory Committee, 36369
Air Force Reserve Officer Training Corps Advisory Committee, 11435
Air University Board of Visitors, 3104, 12262
Community College Board of Visitors, 14834, 39456, 40570
Scientific Advisory Board, 839, 1202, 1758, 3104, 3105, 3638, 5544, 6316, 7249, 7583, 8232, 9878, 11435, 12262, 15791, 18135, 18568, 20179, 20632, 20913, 21648, 23512, 23513, 26072, 29088, 29923, 32369, 33266, 33956, 35223, 36024, 37017, 37968, 38428, 40903, 41495, 46645, 47384, 47550, 47808, 49334, 52842, 53359
Patent licenses, exclusive:
Daychem Laboratories, Inc., 36369
Hemostasis Diagnostics International Co., 51783
Mendonca, Jose M., et al., 5999
Privacy Act:
Systems of records, 10034, 43450, 47550
Procurement:
Contracts—
Activities for conversion to contract, 21093
Senior Executive Service:
Performance Review Boards; membership, 31555, 33266

Alaska Power Administration

NOTICES

Wholesale power rates:
Eklutna Project, 31364, 41330
Snettisham Project, 31364, 43107

Alcohol, Drug Abuse, and Mental Health Administration

NOTICES

Alcohol, drug abuse, and mental health services block grant State waiver guidelines:
Effort requirement maintenance, 23696
Intravenous drug abuse; 50 percent set-aside (1989 FY), 23697
Substance abuse facilities; construction or rehabilitation, 23699
Committees; establishment, renewal, termination, etc.:
Extramural Science Advisory Board (NIDA), 46465
Extramural Science Advisory Board (NIMH) et al., 48154
Substance Abuse Prevention Advisory Committee, 46988
Federal agency urine drug testing; certified laboratories meeting minimum standards, list, 1994, 7475, 13661, 23539, 31885, 46128
Grants and cooperative agreements; availability, etc.:
AIDS, mental health aspects training, 6602
Alcohol and other drug abuse; physician and nursing faculty development; clinical training grants, 6603
Alcohol researchers; new techniques small grants, 1240, 3535
Child and adolescent populations; methodologic research for multi-site epidemiologic surveys of mental disorders, 22953
Drug abuse treatment waiting list reduction program, 7990
Drug and alcohol abuse among high risk youth; prevention and treatment, 11279
Improving drug abuse treatment to reduce spread of AIDS; research demonstration project, 3141
Institutional clinical training programs, 7277
Minority institutions research development program, 19953
Pregnant and postpartum women and their infants; model projects, 11285
Severely mentally ill adults; community services demonstration projects, 1239, 1240
Substance abuse prevention conference, 8237
Group homes for recovering substance abusers; guidelines, 15807
Meetings:
Scientific Counselors Board, 18939
Substance abuse prevention technical assistance workshops, 10586, 35391
Meetings; advisory committees:
February, 1791, 1994
January, 52459
March, 6754
April, 9564
May, 15259, 18156
June, 20921, 23539, 24039, 24594
July, 25495
August, 28721, 32125
September, 33294, 34554
October, 37831
November, 42043
December, 47827
Privacy Act:
Systems of records; annual publication, 47864

Alcohol, Tobacco and Firearms Bureau

RULES

Alcohol, tobacco, and other excise taxes:
Change in filing of tax returns and claims; CFR correction, 12443
Harmonized Tariff Schedule; nomenclature change, 12189
Occupational taxes; correction, 11866
Technical and Miscellaneous Revenue Act; implementation; pipe tobacco, 48838
Wine fill tolerance; occupational taxes related to alcohol; technical corrections, 12607
Alcohol; viticultural area designations:
Santa Clara Valley, CA, 12603
Stags Leap District, CA, 4009
Alcoholic beverages:
Alcoholic Beverage Labeling Act of 1988; health warning statement, 7160
Distilled spirits plants—
Alcohol content for distilled spirits products in 50 and 100 ml bottles; increased tolerance, 47768
Brandy and whisky treated with wood; label disclosure, 29701
Labels for export spirits, 11702
Occupational taxes; correction, 11866
Malt beverages—
Labeling and advertising; use of terms cereal beverage, near beer, etc., 3591
Firearms:
Munitions import list; articles importation, 13680
Organization, functions, and authority delegations:
Chief, Firearms and Explosives Licensing Center; firearms and explosives licenses and permits issuance, 53053

PROPOSED RULES

Alcohol, tobacco, and other excise taxes:
Machine guns, destructive devices, and other firearms; classification as collector's items, 23490
Technical and Miscellaneous Revenue Act; implementation; pipe tobacco, 48838, 48845
Alcohol; viticultural area designations:
Alexander Valley, CA, 53653
Arroyo Grande Valley, CA, 30398
Chalk Hill, CA, 51039
Mt. Veeder, CA, 29739
Alcoholic beverages:
Alcoholic Beverage Labeling Act of 1988; health warning statement, 7160, 7164
Distilled spirits plants—
Alcohol content for distilled spirits products in 50 and 100 ml bottles; increased tolerance, 11745, 21630
Firearms:
Blasting agents, transportation and storage facilities; DOT-required placards, 36325
Regulatory agenda, 17057, 45061

NOTICES

Alcoholic beverages:
Display and retailer advertising specialties; dollar limitations, 8431
Firearms:
Federal firearms privileges restoration; list, 33108, 43378
Organization, functions, and authority delegations:
Associate Director (Compliance Operations), 38785
Chief, Firearms and Explosives Licensing Center, 46677
Senior Executive Service:
Performance Review Board; membership, 14730

Animal and Plant Health Inspection Service

RULES

Animal welfare:
Horse protection, 7174
Regulations, 36112
Terms; definition, 36123
Animals, purebred; recognized breeds and books of record:
Nomenclature changes, etc., 34969

Exportation and importation of animals and animal products:
Commuted traveltime allowances, 25228, 25229
Disease status change—
Great Britain; hog cholera, 13052
Eggs other than hatching eggs; Salmonella enteritidis, 14792, 31504
Correction, 26466
Harry S Truman Animal Import Center—
Swine from China, 9768, 13049
Horses from Argentina, 23952
Horses from countries affected with CEM—
Czechoslovakia, 12897, 15302, 27327
Temporary importation, 31800
Meat and animal products; certificates, etc., 7391
Correction, 12531
Ostriches and other ratites, 34485
Porcine semen from China, 29003
Ports of embarkation and export inspection facilities—
Chicago, IL, 33668
Olympia, WA, 26729
Seattle, WA, 15918
Technical amendments, 967
Federal Seed Act regulations:
Alfalfa and red clover seed importation from Canada, 4753, 19541
Hawaiian and territorial quarantine notices:
Conveyance, baggage, and cargo moving interstate from Hawaii, Puerto Rico, or Virgin Islands; inspection, 3577
Interstate transportation of animals and animal products (quarantine):
Brucellosis in cattle and bison—
State and area classifications, 1146, 1923, 25225, 25227, 37449
Pseudorabies, 21049
Tuberculosis in cattle and bison—
Nomenclature changes, 31164
State and area designations, 1145, 4758, 15371, 19350, 21048, 27627, 39982, 42945
Livestock and poultry disease control:
Brucellosis, 32434
Organization, functions, and authority delegations:
Correction, 27793
Revision, 23193
Overtime services relating to imports and exports:
Administrator; nomenclature change, 13506, 13515
Commuted traveltime allowances, 14621, 14638, 25224, , 37931, 46595
Plant Protection and Quarantine Treatment Manual; incorporation by reference, 12871
Plant-related quarantine, domestic:
Ants, imported, 12310
Black stem rust, 32788
Correction, 38494
Citrus canker, 97, 12175, 51009
Fire ants, imported, 8267, 22739
Gypsy moth, 31005
Mediterranean fruit fly, 11489, 25438, 35629, 38643, 42478, 48571, 51189
Oriental fruit fly, 34477, 39161, 40570, 43037, 43575
Papaya from Hawaii, 387
Pink bollworm, 801
Witchweed, 24313, 43269
Plant-related quarantine, foreign:
Apples, peaches, and citrus from Sonora, Mexico, 12872, 27321
Pink bollworm, 33665
Ports of entry—
Houston, TX, 34133
Plant-related quarantine safeguard:
Avocados from Mexico, 43167
Poultry improvement:
National Poultry Improvement Plan and auxiliary provisions, 23953
Viruses, serums, toxins, etc.:
Desiccated veterinary biological products; moisture content determination, 19351

PROPOSED RULES

Animal welfare:
Horse protection—
Designated qualified persons (DQP); pre-show inspection guidelines for soring horses, 20605
Regulations, 10835
Correction, 20669
Standards, 10897
Correction, 11478, 20669
Terms; definition, 10822
Correction, 20669
Exportation and importation of animals and animal products:
Birds; importation, 5089
Harry S Truman Animal Import Center—
Embarkation quarantine facilities approval, 36806
Swine from China, 9836
Horse quarantine facility standards; fees collection at animal quarantine facilities, 36986, 46623
Correction, 42144
Horses imported from Argentina, 10356
Llamas and alpacas from Chile, 39759
Porcine semen from China, 12639, 14968, 21626
Ports of embarkation and export inspection facilities—
Chicago, IL, 9459, 23218
Olympia, WA, 4832
Seattle, WA, 3473
Rinderpest and foot-and-mouth diseases; disease status change for Chile, 33918, 41845
Hawaiian and territorial quarantine notices:
Mangoes; hot water dip treatments, 40116, 47991
Interstate transportation of animals and animal products (quarantine):
Equine infectious anemia, 28070
Paratuberculosis, 41845
Pseudorabies, 45739
Swine identification, 43065
Correction, 47451
Livestock and poultry disease control:
Scrapie, 29576
Overtime services relating to imports and exports:
Work at laboratories, border ports, ocean ports, and airports, 7195
Work at laboratories, border ports, sea ports, and airports
Fee increase, 53325
Plant-related quarantine, domestic:
Black stem rust, 18288, 20476
Citrus canker, 43585
Sharwil avocados from Hawaii, 9453, 11607, 18528, 21069, 26767
Varroa mite (honeybee parasite), 10992
Correction, 18382
Withdrawn, 15217
Plant-related quarantine, foreign:
Apricots, nectarines, peaches, and plums from Chile, 29566
Ports of entry—
Houston, TX, 23989
Plant-related quarantine safeguard:
Avocados from Mexico, 26767
Poultry improvement:
National Poultry Improvement Plan and auxiliary provisions, 418, 9842
Viruses, serums, toxins, etc.:
Bovine virus diarrhea vaccine, etc.; standard requirements, 5939

NOTICES

Committees; establishment, renewal, termination, etc.:
National Poultry Improvement Plan General Conference Committee, 13088
Swine Health Protection Advisory Committee, 26815
Environmental statements; availability, etc.:
Genetically engineered plants; field test permits—
Alfalfa, 30912, 33741, 39213, 40779
Cotton, 19580, 24922, 30434, 47700, 48921
Cucumbers, 39215
Hansen poplars, 39214
Plant-associated microorganisms, 21643, 27416
Potatoes, 20894, 24923
Rice; bacterium, 33742
Soybeans, 24366, 24367, 24724
Tobacco, 14123, 29361, 33743, 34802, 37965, 41312
Tomatoes, 50, 13538, 18314, 20895, 21644, 24924, 27975, 36834
Genetically engineered vaccina vectored rabies vaccine, 9241
Guatemala MOSCAMED (Mediterranean fruit fly) program, 52835
Khapra beetle eradication program, 24365
National boll weevil cooperative control program, 31710, 41859
Papayas; low dosage gamma radiation, 446
Genetically engineered organisms for release into environment; permit applications, 161, 447, 4321, 7230, 8435, 9242, 12936, 14124, 14370, 21089, 24249, 25597, 28703, 30913, 32419, 34533, 39215, 43186, 47701, 51779
Meetings:
Foreign Animal and Poultry Diseases Advisory Committee, 31711
National Animal Damage Control Advisory Committee, 51906
National Poultry Improvement Plan General Conference Committee, 41477
Swine Health Protection Advisory Committee, 21645
Veterinary biological products; manufacture and distribution, 20896
Poultry disease prevention model state program; availability, 49316
Veterinary biological products; production and establishment licenses, 5990, 9243, 11255, 14124, 15590, 18382, 20896, 25312, 28750, 31974, 36835, 40724, 51779
Viruses, serums, toxins, etc.:
Veterinary biological products; licensing requirements exemptions, 20897

Antitrust Division

NOTICES

Competitive impact statements and proposed consent judgments:
A.B. Dick Co. et al., 6626
Continental Graphics Corp., 31741
Crown Oil Corp. et al., 6039

F.&M. Schaefer Brewing Co. et al., 8838
Florist's Telegraph Delivery Association et al., 12027
N.P. Benson Optical Co. et al., 37733
Pacific Dunlop Holdings Inc. et al., 26854, 47418
Time Finance Adjusters, 8839
TRW Inc., 10436
Union Camp Corp. et al., 53767
Westinghouse Electric Corp. et al., 8839
National cooperative research notifications:
Advanced Television Test Center, Inc., 46660
Advanced Television Test Center, Inc., et al., 46997
American Iron and Steel Institute et al., 37512
American Telephone & Telegraph Co. et al., 38459
Appliance Industry-Government CFC Replacement Consortium, Inc., 46136
Automotive Emissions Cooperative Research Program, 49122
Bell Communications Research, Inc., 20213, 25509, 31266, 33985, 42577, 42578
B.F. Goodrich Co. et al., 10197
Cable Television Laboratories, Inc., 8606, 51510
CAD Framework Initiative, Inc., 10456, 16013, 26265, 32141, 35091, 38912
Composite Materials Characterization, Inc., 1454
Computer Aided Manufacturing-International, Inc., 5693
Corning Inc. et al., 46997
Corporation for Open Systems International, 16013, 42578
Ecolab Inc.-Iodophors Joint Venture, 7490
Engine Manufacturers Association et al., 49367
Industrial Consortium for Research and Education, 4920
Lehn & Fink Products Group, 23301
Microelectronics & Computer Technology Corp., 43631
MRI Ventures, Inc., et al., 50662
NAHB Research Foundation, Inc., 35091
National Center for Advanced Technologies, Inc., 22971
National Center for Manufacturing Sciences, Inc., 2006, 14878, 38461, 49122
Omega Marine Services International, Inc., 8608
Open Software Foundation, Inc., 7893, 35407, 35408, 49123
OSI/Network Management Forum, 3870, 17834, 32141, 43631
PDES, Inc. ,11580, 30116
Petroleum Environmental Research Forum, 8607, 16014, 18607, 42578, 50661
Portland Cement Association, 7894, 11455, 17835, 27220, 35092, 37513, 43146
Recording Industry Association of America, Inc., 18607, 50661
Sematech, Inc., 6458
Semiconductor Research Corp., 1454, 10456, 19256, 32855, 49123
Software Productivity Consortium, 4922, 19256
Southwest Research Institute, 8607, 10457, 11579, 21681, 29622, 30481, 36066, 37514, 38460, 42579, 49368, 51239
University of Houston System et al., 38460
UNIX International, Inc., 8608, 26266, 33985, 49124
West Agro, Inc.-Iodophors Joint Venture, 1256
X/Open, Ltd., 19255, 31266

Architectural and Transportation Barriers Compliance Board

RULES
Accessible design; minimum guidelines and requirements, 5434
Correction, 34977
Organization, functions, and authority delegations, 32337
PROPOSED RULES
Regulatory agenda, 17252, 45266
NOTICES
Meetings, 8581, 18559, 31066, 46097

Arctic Research Commission

NOTICES
Meetings, 8768, 22612, 33590, 48668

Arms Control and Disarmament Agency

NOTICES
Committees; establishment, renewal, termination, etc.:
General Advisory Committee, 1402
Meetings:
General Advisory Committee, 53139
Senior Executive Service:
Performance Review Board; membership, 46282
Visiting scholars program, 43098

Army Department

See also Engineers Corps
RULES
Acquisition regulations:
Government furnished property, 39537
Small business competitiveness demonstration program; dredging, 15410
Solicitations, provisions, and contract clauses; industrial preparedness planning, 38682
Claims and accounts:
Claims against United States, 43892
Correction, 21343
Claims on behalf of United States, 43914
Freedom of Information Act; implementation, 9990, 18653
Correction, 36964
Organization, functions, and authority delegations:
Chief of Staff Office, Management Director; Army base closure and realignment records, initial denial authority, 10541
Correction, 27793
Panama Canal Employment System; employment policy, 4018
Correction, 6364
Supplies and equipment:
Loan and sale of property—
National Rifle Association; exclusive purchase rights to M-1 (Garand) semiautomatic rifles, 48097
PROPOSED RULES
Acquisition regulations:
Government furnished property, 15471
Solicitations, provisions, and contract clauses; industrial preparedness planning, 15474
NOTICES
Committees; establishment, renewal, termination, etc.:
Inland Waterways Users Board, 29769
Conflict of interests; postemployment restriction waivers, 29601
Consolidated Index of Army publications and blank forms; Army pamphlet 25-30 availability, 24012
Environmental statements; availability, etc.:
Armed Forces Recreation Center, Ft. DeRussy, Oahu, HI, 1980
Army Materiel Command, Fort Belvoir, VA, 26402
Base realignments and closures, 19600
Biological Aerosol Test Facility, Dugway Proving Ground, UT, 18925
Biological defense research program, 13733, 49789
Camp Grayling Army National Guard Training Site, MI; mission expansion multiple construction, 16156
Fort Lewis, WA; proposed conversion, 19429
Hamilton Air Force Base, CA; landfill remediation, 4887, 18005, 35045
Harry Diamond Laboratories, Woodbridge Research Facility, VA; electromagnetic pulse simulator operations, 994, 1758
High endoatmospheric defense interceptor technology testing program, 30238
Johnston Atoll Chemical Agency Disposal System, 28084, 38544
Johnston Atoll Chemical Agent Disposal System (JACADS), 53174
Joint Readiness Training Center, Memphis, TN, 12944
Pine Bluff Arsenal, AR, 12944
Tooele Army Depot, UT; chemical munitions disposal facility, 18568, 30919, 37017
Umatilla Depot Activity, OR; chemical stockpile disposal program, 5646
U.S. Army Kwajalein Atoll; proposed actions, 51219
Woodbridge Research Facility, VA; electromagnetic pulse simulators, 43847
Yakima Firing Center, WA; land acquisition, 50525
Federally funded research and development centers:
Armament research, development, and engineering center; electromechanics and hypervelocity testing, 25893, 29601, 33759
Grants and cooperative agreements; availability, etc.:
Fluidically-based acoustic listening device, 47384
Meetings:
Armed Forces Epidemiological Board, 2199, 2200, 11995
Armed Forces Institute of Pathology Scientific Advisory Board, 15540, 45779
Coastal Engineering Research Board, 4888, 11030, 15540
Command and General Staff Advisory Committee, 8232
Medical Research and Development Advisory Committee, 11561
Military personal property claims symposium, 2200, 24380
Military personal property symposium, 1203, 18569, 36047
Military/industry mobile home symposium, 29601, 46105
Rifle Practice Promotion National Board, 47561

Rifle Practice Promotion National Board Budget Committee, 47561
ROTC Affairs Advisory Panel, 11995, 34214
Science Board, 839, 3105, 3827, 4060, 5119, 5647, 6161, 6446, 6567, 6741, 7085, 7583, 8232, 8375, 9078, 9247, 10035, 10574, 11435, 11436, 12569, 12945, 13219, 13410, 13733, 14130, 14834, 14835, 14988, 15246, 15964, 17807, 18006, 18925, 19601, 20415, 20632, 21461, 22004, 22928, 23248, 24012, 24577, 25151, 25601, 26072, 26828, 28084, 29365, 29601, 30588, 31071, 37360, 38891, 40904, 41863, 46106, 46284, 46645, 46965, 47707, 48672, 49334
U.S. Military Academy, Board of Visitors, 8793, 29770, 38544
U.S. Military Academy, Chief of Staff's Special Commission on Honor Code and Honor System, 458, 839, 1202, 5119, 7974, 14131
Memorandums of agreement:
Environmental Protection Agency; Clean Water Act section 404 (b)(1); guidelines compliance; policy and procedures, 52438
Environmental Protection Agency; Clean Water Act section 404(b)(1) guidelines compliance; policy and procedures, 51319
Military traffic management:
Carriers handling DOD freight; billing procedures, 458
Carriers participating in international traffic, 995
Defense transportation tracking system, 5260
Freight carrier qualification program, 27667
Freight carriers; billing procedures, 54, 13555, 22614
Freight rate acquisition programs; bulk commodity traffic requiring tank truck service, 39802
Household goods and unaccompanied baggage; bill of lading program, 20415
Household goods and unaccompanied baggage; through Government bill of lading program, 53174
International and domestic carrier evaluation reporting systems; standardization, 7974
Passenger, freight, or personal property traffic; independent pricing certification, 13556, 21093
Personal property shipments; excess costs and erroneous shipments, carrier responsibility, 7464
Uniformed servicemembers' personal boats; transportation by commercial boat haulers, other common carriers, and freight forwarders, 22004
Patent licenses, exclusive:
Army Electronics Technology and Devices Laboratory, 34546
Biotechnology Research & Development Corp., 43603
Dumas, Neil, 37969
Great Lakes IPM, 11030
LTC Corp., 34546
Medicis Corp., 43603
Univax Corp., 47385
Privacy Act:
Systems of records, 11790, 14835, 45779, 46965, 50268
Senior Executive Service:
Performance Review Board; membership, 30588, 33594

Arts and Humanities, National Foundation

See National Foundation on the Arts and the Humanities

Barry M. Goldwater Scholarship and Excellence in Education Foundation

NOTICES
Agency information collection activities under OMB review, 22792
Meetings; Sunshine Act, 14412, 41563

Bicentennial of the United States Constitution Commission

See Commission on the Bicentennial of the United States Constitution

Blackstone River Valley National Heritage Corridor Commission

NOTICES
Meetings; Sunshine Act, 3181, 8224, 18687, 30103, 33658, 36094, 43021, 46323, 52871

Blind and Other Severely Handicapped, Committee for Purchase From

See Committee for Purchase From the Blind and Other Severely Handicapped

Bonneville Power Administration

NOTICES
Bonneville Acquisition Guide; availability, 30106
Environmental statements; availability, etc.:
McMinnville area support transmission project, OR, 14836
M-S-R Public Power Agency, CA; surplus power sale and exchange agreement, 51455
New energy-efficient homes programs, 7822
Port Angeles, WA; transmission reinforcement, 13103
Puget Sound, WA; transmission reinforcement, 43605
Snohomish County Support Transmission Project, WA, 5651
Third AC Intertie, OR and WA; non-Federal participation in northern portion, 55
Floodplain and wetlands protection; environmental review determinations; availability, etc.:
Yakima/Klickitat production project, WA, 43321
Model conservation standards:
Surcharge policy extension, 10404
Pacific Northwest Electric Power Planning and Conservation Act:
Columbia River Basin fish and wildlife program measures; monetary costs and power losses at non-Federal hydroelectric projects; compensation policy, 31074
Transmission rates:
1987 rates, proposed extension, 7825, 18577
Third AC Intertie, OR and WA; non-Federal participation in northern portion, 48299
U.S.-Canada Free-Trade Agreement; long term intertie access policy, 9546
Wholesale power rates:
Proposed extension of 1987 schedules, 7834, 19218

Catastrophic Nuclear Accidents, Presidential Commission

See Presidential Commission on Catastrophic Nuclear Accidents

Census Bureau

RULES
Special services and studies:
Age search and citizenship information; fee increase, 29010
PROPOSED RULES
Foreign trade statistics; Shipper's Export Declarations; $2500 filing exemption, 47686
NOTICES
1990 census:
Boundary changes; cutoff dates, 32102, 43308
Information for officers or public bodies having initial responsibility for legislative apportionment or districting of each State, 47540
Committees; establishment, renewal, termination, etc.:
American Economic Association Advisory Committee et al., 11023
American Indian and Alaska Native Populations for 1990 Census Advisory Committee et al., 24009
Map production software:
TIGER System, 32364
Meetings:
Agriculture Statistics Advisory Committee, 16144
American Economic Association Advisory Committee et al., 14127, 39557
American Indian and Alaska Native Populations for 1990 Census Advisory Committee et al., 14128, 41130
Black Population for 1990 Census Advisory Committee, 48123
Senior Executive Service:
Performance Review Board; membership, 37013
Surveys, determinations, etc.:
Company Organization; multiestablishment companies, 37967
Service industries; annual, 43100
Urbanized areas designation:
Davis, CA, 46755
Urbanized areas for 1990 Census of Population and Housing; criteria, 43309

Centers for Disease Control

See National Institute for Occupational Safety and Health
PROPOSED RULES
National vaccine program:
Information and education; vaccine information materials, 11547
NOTICES
Alveolar pneumocytes against occupational agents defense mechanisms; NIOSH meeting, 11811
Combination chemical exposures, human neurobehavioral effects; NIOSH meeting, 24595, 28495

Committees; establishment, renewal, termination, etc.:
Childhood Lead Poisoning Prevention Advisory Committee, 48026
Infectious Diseases Center, Scientific Counselors Board, 48025
Injury Research Grant Review Committee, 43860
Mine Health Research Advisory Committee (NIOSH), 18023
Minority Health Grant Review Committee, 11077
Cotton dust; endotoxin detection, etc.; NIOSH meeting, 10422
Direct reading instrumentation capabilities expansion; NIOSH meeting, 21668
Fatal accident circumstances and epidemiology project; research protocol, peer review; NIOSH meeting, 2229
Grant and cooperative agreement awards:
American Red Cross, 37153
Arizona Health Services Department, 33614
Association of Schools of Public Health, 25626
Association of State and Territorial Public Health Laboratory Directors, 10724
Emory University, 50024
National Academy of Sciences, 34249
Grants and cooperative agreements; availability, etc.:
Acquired Immunodeficiency Syndrome (AIDS)—
Education programs; content of written materials, pictorials, audiovisuals, etc., 10049
Epidemiologic research studies, 35078
Evaluation of surveillance and development of alternative surveillance methods for AIDS and human immunodeficiency virus (HIV) infection, 11812
Minority and other community-based organizations; prevention projects, 663, 3557, 7099
Non-AIDS retroviruses (human T lymphotropic virus types I and II—HTLV-I/II) in endemic areas; epidemiologic research studies, 30608
Cervical cancer prevention and control program, 32125
Chronic disease prevention and control programs, 31250, 32742
Diabetes and complications; statewide public surveillance systems; development, demonstration, and evaluation, 25496
Edmonston-Zagreb and Schwarz measles vaccination program; antibody persistence evaluation, 7994
Human immunodeficiency virus (HIV) prevention—
Adults with special learning needs, 33081
Epidemiologic research studies, 35078
Minority community-based organizations, 46649
Public health conference support program, 20201
Research prevention and risk reduction; community-based demonstration projects, 23700
State and local health agencies; regulation and legislation tracking system, 35080
Human immunodeficiency virus (HIV)-related tuberculosis prevention activities, 15994
Immunization demonstration projects, 6755
Injury prevention and control research projects, 10422, 12281
Injury surveillance; applied methods, 14681
Laborer's International Union of North America (LIUNA); disease prevention and health promotion program development, 33080, 38494
National Laboratory Training Network for laboratorians; implementation, 24263
Occupational safety and health—
Education programs, 24423
Research and demonstration projects, 29389
Preventive health service—
Sexually transmitted diseases prevention and control, 43132
Public health conference support program, 13435, 18197
Sexually transmitted diseases research and demonstrations, 8828
State and community-based injury control programs, 14682
State pregnancy nutrition surveillance system, 30609
State-based diabetes control programs, 28115
Tuberculosis and human immunodeficiency virus (HIV) demonstration projects, 19438
In vitro systems for human biological monitoring; NIOSH meeting, 34554
Low back atlas of standardized tests/measures; discriminate validity examination; NIOSH meeting, 48026
Meetings:
Diabetes Translation and Community Control Programs Technical Advisory Committee, 15260, 32011, 48155
Immunization Conference, 6966
Immunization Practices Advisory Committee, 5278, 15995, 36391
Injury Prevention and Control Advisory Committee, 34554, 47407
Injury Research Grant Review Committee, 26254, 28721, 28843
Mine Health Research Advisory Committee (NIOSH), 5140, 20434, 42044
Minority community-based human immunodeficiency virus (HIV) prevention projects; 1990 FY draft application instructions, 48321
Prevention of HIV Infection Advisory Committee, 22813, 43619, 47131
Records and Statistics; Public Health Conference, 6967
Restructured vessel sanitation program status and program operations, 46304
Scientific Counselors Board (NIOSH), 34554
Tuberculosis Elimination Advisory Committee, 10424, 27427, 38905
Vessel sanitation program (cruise ship industry, etc.), 6967
Vital and Health Statistics National Committee, 6105, 11291, 14395, 15260, 21128, 30468, 32696, 34555, 35248, 39232, 42992, 48026, 51801
Methylene chloride control in furniture stripping; NIOSH meeting, 11811
Natality vital statistics data; tabulation by race of mother, 36052
Occupational cumulative trauma disorders of upper extremities; NIOSH request for comments and secondary data, 48154, 51550
Occupational lead poisoning; elimination progress; NIOSH meeting, 11812
Occupational noise exposure in mining industry; NIOSH meeting, 20201
Passenger cruise ships; sanitation inspection: Fee collection, 41164, 48942, 51816
Reporting method; change, 9894
Privacy Act:
Systems of records
Annual publication, 47904
Reproductive potential in females; assessment methods; NIOSH meeting, 42045
RF-induced body current and absorbed power determinations; NIOSH meeting, 40526, 43205
Ribavirin aerosols; health-care personnel exposures assessment; NIOSH meeting, 15996
Self recording flow meter, portable, in investigation of occupational airways disorders; NIOSH meeting, 20435
Silica flour exposures and use; secondary data and NIOSH investigation, 43860
Spermatogenesis; methods for detecting evidence of mutation; NIOSH meeting, 6174
Vessel sanitation program operations manual:
Publication, 30268
Revisions, 14684
Workplace air for diesel exhaust particulates analysis; NIOSH request for comments and secondary data, 38438, 40570

Central Intelligence Agency

PROPOSED RULES

Nondiscrimination on basis of handicap in federally-conducted programs and activities, 7056

Child Support Enforcement Office

RULES

Program operation standards:
Child support arrearages; retroactive modification prohibition procedures, 15757
State and local IV-D agencies; child support enforcement cases; processing standards and timeframes, 32284
State plan requirements:
Medical support enforcement, 10148
State and local IV-D agencies, and courts and law enforcement officials; cooperative arrangements, 30216

PROPOSED RULES

Audit and penalties:
State child support enforcement (IV-D) programs, 4841
Federal financial participation—
Child support enforcement program—
$50 pass-through; mandatory support guidelines; mandatory genetic testing; paternity establishment and laboratory testing, 37866
Program operation standards:
Child support enforcement program—
$50 pass-through; mandatory support guidelines; mandatory genetic testing; paternity establishment and laboratory testing, 37866
Medicaid applicants and recipients and former AFDC recipients; extension of services, 22325
State and local IV-D agencies; child support enforcement cases; processing standards and timeframes, 15876

State plan requirements:
Child support enforcement program—
$50 pass-through; mandatory support guidelines; mandatory genetic testing; paternity establishment and laboratory testing, 37866
Medicaid applicants and recipients and former AFDC recipients; extension of services, 22325

Children, National Commission

See National Commission on Children

Christopher Columbus Quincentenary Jubilee Commission

NOTICES
Meetings, 10572, 39024, 51310

Civil Rights Commission

PROPOSED RULES
Freedom of Information Act; implementation:
Uniform fee schedule and administrative guidelines, 5504
Regulatory agenda, 17256, 45270

NOTICES
Meetings:
Asian Roundtable Conference, 22793, 25751, 30772
Bigotry and violence on college campuses; briefing, 20626
Testing in education and employment; validity, 24926
Meetings; State advisory committees:
Alabama, 2191, 11774
Alaska, 37820, 40902
Arizona, 9866, 30235
Arkansas, 2191, 22793, 51310
California, 7819, 20169, 21266, 27660
Colorado, 2191, 11774
Connecticut, 11774
Delaware, 31714
District of Columbia, 9537, 13396, 23500, 29077
Florida, 5256
Georgia, 14667, 47099
Hawaii, 11775
Illinois, 16143, 30103
Iowa, 52435
Kansas, 9075
Kentucky, 5530, 40903, 41659, 42551
Louisiana, 5257, 5644, 16144
Maine, 1751, 11775
Maryland, 21998
Massachusetts, 39218, 41659
Michigan, 15478, 51310
Minnesota, 51310
Mississippi, 4053, 11775
Missouri, 8581
Nebraska, 20170
New Hampshire, 13396
New Jersey, 24730
New York, 13397
North Carolina, 1973, 20170, 53667
North Dakota, 2192, 21998
Ohio, 23500, 33253, 51311
Oregon, 2192
Pennsylvania, 1751, 10031
Rhode Island, 17999
South Carolina, 21267
Texas, 5644, 20170
Utah, 18129
Vermont, 46282
West Virginia, 10692
Wisconsin, 8581, 14983, 52974
Wyoming, 4053
Meetings; Sunshine Act, 5301, 10067, 10781, 11107, 16039, 20475, 24620, 30630, 37401, 37530, 39076, 40238, 41427, 43158, 47301, 50682, 51549
Senior Executive Service:
Performance Review Board; membership, 38891

Coast Guard

RULES
Anchorage regulations:
Virginia, 604, 7190, 32419
Anti-Drug Abuse Act; implementation:
Commercial fishing industry vessels; summons in lieu of seizure, 37613
Appeal procedures and Coast Guard organization, 50374
Boating safety:
Personal flotation devices; information pamphlet exemptions, 7763
State marine casualty reporting; accident report thresholds, 5608
Vessel numbering and casualty and accident reporting, 27001
Commercial vessel personnel; chemical drug and alcohol testing, 26377
Dangerous cargoes:
Bulk hazardous materials, 40005
Correction, 43584
Hazardous liquids pollution rules, 12628
CFR correction, 38862
Noxious liquid substances lists, 39999
Dangerous cargoes, etc.:
Pressure vessel type cargo tanks on barges; internal examination and hydrostatic testing intervals, 50958
Districts, marine inspection zones, and captain of port zones:
Zone changes, etc., 3776, 19166
Drawbridge operations:
Florida, 611, 7032, 10541, 10665, 13064, 14647, 15753, 31827, 35490, 43808
Louisiana, 16106, 27642, 34769, 36305, 53055
Maine, 26197, 31028, 39731
Maryland, 31027
Massachusetts, 41964
New Hampshire, 39731
New Jersey, 24, 50501, 51397
New York, 18282
North Carolina, 1173, 1360, 3777, 4279, 38992
Ohio, 41965
Oregon, 3447
Virginia, 18282, 30038, 30890, 31029, 38991
Washington, 24555, 38671, 52797
Electrical equipment:
Floating electric waterlight, 27018
International Regulations for Preventing Collisions at Sea, 1972 (72 COLREGS); amendments, 38851
Lifesaving equipment:
Inflatable life jackets and hybrid personal flotation devices (PFD's), 50316
Marine engineering:
Asbestos-containing construction materials; prohibition, 36315
Vessel piping systems, 40590
Merchant marine officers and seamen:
Commercial vessel personnel; chemical drug and alcohol testing programs—
Implementation dates delayed, 53286
Random testing implementation date suspended, 52943
Maritime personnel licensing and manning of vessels, 125
Mobile offshore drilling units; licensing of officers and operators and manning of vessels, 8334
Navigation aids:
Mariners information regulations; light lists, 12612
U.S. Aids to Navigation System; conversion of all Federal aids to harmonize with IALA Maritime Buoyage System, 48607
Organization; editorial changes; correction, 3038
Organization, functions, and authority delegations:
Marine Safety Center; relocation, 19570
Outer Continental Shelf activities:
Manned OCS facilities; emergency evacuation plans, 21566
Reporting and recordkeeping requirements, 32971
Santa Barbara Channel, CA; safety zone, 46230, 48741
Passenger vessels, etc.:
Liquefied flammable gas as cooking fuels; carriage and use, 6396
Pollution:
MARPOL 73/38 Annex V; pollution prevention requirements implementation, 18384
Shore Protection Act of 1988; implementation, 22546
Correction, 24078
Ports and waterways safety:
Cape Decision Light, Kuiu Island, AK; safety zone, 43809
Chesapeake Bay and its tributaries, MD; regulated navigation area, 52938
Chesapeake Bay, Hampton Roads, VA; safety zone, 30544
Chesapeake Bay, off Fort Story, Virginia Beach, VA; safety zone, 20572, 22753, 24171
Coney Island Channel, NY; safety zone, 27001
Crystal River, FL; safety zone, 36304
Delaware River, PA; safety zone, 43810
Hampton Roads, VA—
Inland waterways navigation regulations, 604
Regulated navigation and limited access areas, 604, 7190
Regulated navigation area, 19168
Haro Strait and Juan de Fuca Strait, WA; vessel traffic management, 15173
Kings Bay, GA; regulated navigation area, 20573
Los Angeles/Long Beach, CA; safety zone, 35876
Lost Harbor, Akun Island, AK; safety zone, 9775, 12613
Marcus Hook Range ship channel, Delaware River, Philadelphia, PA; safety zone, 9778
Miami, FL; captain of port zone; dangerous cargoes; arrivals, departures, and hazardous conditions, 14077
Mississippi River; regulated navigation area, 14957
Offshore traffic separation schemes—
Galveston Bay Approach, TX, 28061, 51972
Old River and Cuyahoga River, Cleveland, OH; safety zone, 9776
Old River Control Structure, Mississippi River; safety zone, 16107

Port access routes—
Freeport Harbor, TX, 36027
Port Canaveral Harbor, FL; security zone, 611, 26198, 27796
Portsmouth Harbor, NH; safety zone, 20571
Prince William Sound, AK; safety zone, 15179
Safety and security zones, etc.; list of temporary rules, 5432, 11185, 21940, 35648, 46889
San Diego Bay, CA; safety zone, 28814
San Francisco Bay, CA—
Regulated navigation area, 47206
Safety zone, 40868
Security zone, 40869
San Pedro Bay, CA; safety zone, 15753
Severn River and Annapolis Harbor, MD; security zone, 23648
Upper Mississippi River; regulated navigation area, 52028
Viekoda Bay, Kodiak Island, AK; safety zone, 37108
Walkers Point, Kennebunkport, ME; security zone, 13883
Willamette River, Portland, OR; safety zone, 32443
Wilmington River at Causton Bluff Bridge, GA; safety zone, 14078
Regattas and marine parades:
American Diabetes Association Triathlon marine events, 23473, 23474
Annapolis Harbor, Spa Creek, and Severn River marine events, 22437
Barnegat Bay Classic, 32441
British and Irish Festival, 14646
Budweiser Spirit of Detroit Trophy Race, 24709
Cambridge Classic Powerboat, 31826
Chesapeake Bay Bridge Swim Race, 13062
Cincinnati Riverfront Regatta, 26740
Classic Connecticut Cup Ultimate Yacht Race, 38990
Connecticut River Raft Race, 20571
Defenders' Day Celebration, 30034
Diet Pepsi Triathlon, 39730
Duluth Fourth Fest Fireworks Display, 26738
Empire State Regatta, 18653
Fitness Fest Raft Race, 14647
Fort Lauderdale Winterfest Boat Parade, 49281
Fourth of July Fireworks Display, 25849, 25850
Freeport Grand Prix, 32066
Fresh Water Kilo Trials, 33679
Great International Duck Race, 24901
Great Kennebec River Whatever Race, 30035
Great Lakes marine events, 29547
Greater Boca Raton Chamber of Commerce Winter Fantasy on Waterway Boat Parade, 49283
Greater Miami Boat Parade, 49281
Hampton Bay Days Festival, 35876
Harvard Yale Regatta, 24710
Holidays in City Boat Parade and Fireworks Display, 48239
International Freedom Festival Fireworks Display, 26736
Intra-Harbor Power Boat Regatta, 28814, 41088
Kiwanis Club of Delray Beach Christmas Boat Parade, 49282
Mardi Gras Festival, 6519
National Sweepstakes Regatta, 16106
Navy Fleetweek Parade of Ships and Blue Angels Demonstration, 39997, 39998
New Year's Eve Celebration Fireworks Display, 50235
New Years Eve Celebration, 23
Norfolk/Portsmouth Harbor Marine Events, 6392
Philadelphia Freedom Festival, 27641
Pompano Beach Christmas Boat Parade, 50500
Popeye's Cajun Grand Prix, 24902
Race to Cock Island, 18654
Racine on Lake, Lakefront Airshow, 19167
Ray Catena Mercedes Benz Offshore Grand Prix, 30036
Safety-at-Sea Seminar, 13063
Saturday Night Alive Fireworks Displays, 13382
Seattle Yacht Club's Opening Day, 19166
Sohio Riverfest, 26737
Susquehanna Optimist Club Power Boat Race, 12190
Thirty Third Annual Powerboat Regatta, 34505
Trump Castle World Championships, 42499
Tug Across the Detroit River, 26196
United States Coast Guard Auxiliary Fiftieth Anniversary Celebration, 23
U.S. Marine Corps Insertion/Extraction Demonstration, 32442
Venetian Night Boat Parade, 26739
Veteran's Appreciation Day Canoe and Raft Race(s), 18653
West Coast Outboard Championship Hydro Races, 33680
Windjammer Days, 30037
Wrightsville Beach Holiday Flotilla, 48240
Subdivision and stability:
Hopper dredges, self-propelled; working freeboards, 36974
Uninspected vessels:
Fishing, fish processing, and fish tending vessels; emergency position indicating radio beacons, 14811
MARPOL 73/38 Annex V; pollution prevention requirements implementation, 18384
Vessel documentation and measurement:
Recordation of instruments, 41835
Tonnage measurement, 37652
Correction, 40240

PROPOSED RULES

Anchorage regulations:
California, 31059
Guam, 52960
Lower Mississippi River, 46736
New Jersey, 49776
Texas, 49308
Anti-Drug Abuse Act; implementation:
Commercial fishing industry vessels; summons in lieu of seizure, 14250
Boating safety:
Personal floatation devices; equipment requirements for recreational boats; informational pamphlet, 47995
Dangerous cargoes:
Bulk solid hazardous materials; marine transport, 18308
Portable tanks for transportation of bulk hazardous materials by vessel, 37482
Unmanned barges; withdrawn, 35211
Deepwater ports:
Offshore cranes; withdrawn, 38696
Drawbridge operations:
Arkansas, 47686
Florida, 10377, 10562
Louisiana, 8348, 13080, 24717, 38389, 52961
Maine, 20149, 31060, 39798
Maryland, 34530
Massachusetts, 49309
New Hampshire, 37129, 39798
New York, 8349
Ohio, 22785
Oregon, 3494
Texas, 38388
Virginia, 42517
Washington, 41991
Dry cargo ship subdivision and damage stability, 46631
Equipment, construction, and materials:
Personal flotation device components, 47234
Great Lakes pilotage, 11930
Inland navigation rules:
Lights, shapes, and distress signals; positioning and technical details, 38529
Marine engineering:
Automatic auxiliary boilers, 47228
Merchant marine officers and seamen:
Mobile offshore drilling units; licensing of officers and operators and manning of vessels, 21246, 25881
Pilot licensing; withdrawn, 33045
Tankerman requirements and qualifications for persons-in-charge of dangerous liquid and liquefied gas transfer operations, 42624
Mobile offshore drilling units:
Offshore cranes; withdrawn, 38696
Off-shore supply vessels, including liftboats, 20006
Hearing, 36040
Outer Continental Shelf activities:
Offshore cranes; withdrawn, 38696
Pollution:
Marine vapor control systems, 41366, 49097
Prevention of pollution from ships; garbage discharges records, waste management plans and informational placards, 37084
Ports and waterways safety:
California coast; shipping safety fairways and offshore traffic separation schemes, 18258, 20235
Correction, 23493
Chesapeake Bay, off Fort Story, Virginia Beach, VA; safety zone, 14826
Hampton Roads, VA—
Regulated navigation area, 3789
Navigation bridge visibility, 12241
Offshore traffic separation schemes—
Galveston Bay Approach, TX, 14827
Ohio River, KY; restricted area, 32661
Portsmouth Harbor, NH; safety zone, 7571
Puget Sound, WA; security zone, 40127, 43890
San Clemente Island, CA; safety zone, 13389
Sinclair Inlet, WA; security zone, 832
Regattas and marine parades:
American Diabetes Association Triathalon, 10374
Annapolis Harbor, Spa Creek, and Severn River, marine events, 10373
Barnegat Bay Classic Powerboat Race, 18668
Cambridge Classic Powerboat Regatta, 27654
Chesapeake Challenge Powerboat Race, 21980
Defenders' Day Celebration, 14663
Diet Pepsi Triathlon, 35506
Fleetweek Parade of Ships and Blue Angels Demonstration, 32659
Fourth of July Celebration, Little Egg Harbor, NJ, 13079

Freeport Grand Prix, 15780
Fresh Water Kilo Trials, 21074
Great International Duck Race, 14099
Great Kennebec River Whatever Race, 19410
Great Lakes marine events, 14100
Independence Day Celebration, 23227
International Waterski Race, 31860
Oxford Triathalon, 14664, 21074
Ray Catena Mercedes Benz Offshore Grand Prix, 18670
Seattle Yacht Club's Opening Day, 10375
Sohio Riverfest, 20607
Southern California annual marine events, 31859
Southern Legislative Conference Fireworks Display, 25131
Trump Castle World Championships, 32452, 43217
West Coast Outboard Championship Hydro Races, 29348
Windjammer Days, 21982
Tank vessels, etc.:
Cargo gear inspection and testing intervals, 5642
Lifesaving equipment, 16198
Hearing, 41124
Marine vapor control systems, 41366, 49097
Navigation bridge visibility, 12241
Vessels; small passenger vessel inspection and certification, 38410
Uninspected vessels:
Fishing, fish processing, and fish tending vessels safety regulations; Commercial Fishing Industry Vessel Safety Act implementation, 8765
Vessel documentation and measurement:
Controlling interest; citizenship requirements, 41992
Correction, 44008
Tonnage measurement, 17968
Correction, 20670
Vessel identification system, 38358
Vessels; small passenger vessel inspection and certification, 4412, 17997, 22608
Vessels, U.S. flag; maneuvering performance standards; withdrawn, 35895
Waterfront facilities:
Oil and hazardous material bulk transfer operations, 24718

NOTICES

Aquatic resources trust fund, boat safety account; financial assistance availability, 3552
Bridges, proposed construction:
Burlington, IA, 22646
Cape Coral and Fort Meyers, FL, 33106
Newport Beach, CA, 48828
Certificates of alternative compliance; list of vessels, 14185, 43515, 46676
Chesapeake Bay approaches, VA; port access route study; result availability, 29627
Committees; establishment, renewal, termination, etc.:
Chemical Transportation Advisory Committee, 34636, 41896
Lower Mississippi Waterway Safety Advisory Committee, 13450, 38581
National Boating Safety Advisory Council, 25653
National Offshore Safety Advisory Committee, 37528
Navigation Safety Advisory Council, 52869
New York Harbor Traffic Management Advisory Committee, 15297, 35980
Towing Safety Advisory Committee, 84, 6634
Consumer program update, 50679
Environmental statements; availability, etc.:
Commercial fishing industry vessel operators; licensing, 51964
Great Lakes pilotage study; final report recommendations status, 42430
Meetings:
Chemical Transportation Advisory Committee, 3177, 12307, 18378, 19999, 22050, 32914, 38582, 46317
Coast Guard Academy Advisory Committee, 7660, 39836
Commercial Fishing Industry Vessel Advisory Committee, 10473, 12307, 24071, 39621, 52869, 52870
Commercial Fishing Industry Vessel Safety Act; implementation, 38316
Eighth Coast Guard District Industry Day, 51546
Great Lakes pilotage study; final report recommendations status, 42430
Houston/Galveston Navigation Safety Advisory Committee, 9960, 9961, 28853, 28854, 50680
Lower Mississippi River Waterway Safety Advisory Committee, 7660, 26460, 39493, 46677, 50467, 50569
National Boating Safety Advisory Council, 15066–15068, 42138
National Offshore Safety Advisory Committee, 84, 31278, 35980, 38315, 38316, 48346, 53795
New York Harbor Traffic Management Advisory Committee, 7322, 15872, 27789, 41209, 48347, 48971, 53421
Ninth Coast Guard District Industry Day Program; recommendations, 47746
Rules of Road Advisory Council, 1466, 41209
Second Coast Guard District Industry Day program, 6634
Towing Safety Advisory Committee, 5573, 7909, 11863, 18378, 24976, 35748, 40559, 42138, 47436, 48714, 53795
Vessels, tonnage use in U.S. laws and regulations; study, 30625
Memorandums of understanding:
Minerals Management Service; Outer Continental Shelf, activities and facilities regulation, 39820
Mid-Continent Loran-C Expansion Project; Group Repetition Intervals selection, 35980
Omega Radionavigation System coverage in Indian Ocean; validation study; report availability, 45884
Pilotage requirements; study, 31136
Report availability, 47014
Tank ships, casualties; construction and operations review; new or modified exemptions, moratorium, 31278

Commerce Department

See also Census Bureau; Economic Analysis Bureau; Economic Development Administration; Export Administration Bureau; Foreign-Trade Zones Board; International Trade Administration; Minority Business Development Agency; National Institute of Standards and Technology; National Oceanic and Atmospheric Administration; National Technical Information Service; National Telecommunications and Information Administration; Patent and Trademark Office; Technology Administration; Travel and Tourism Administration

RULES

Drug-free workplace requirements; grants, 4947
Correction, 6363
Relocation assistance and real property acquisition:
Uniform cost-effective policies and procedures, 8912

PROPOSED RULES

Nondiscrimination on basis of handicap in federally-assisted programs or activities, 31002
Productivity, technology, and innovation:
Metric conversion policy for Federal agencies, 41848
Program Fraud Civil Remedies Act; implementation, 28430
Regulatory agenda, 16514, 44480

NOTICES

Advisory committee; report on closed meetings; availability, 15479
Agency information collection activities under OMB review, 643, 646, 1199, 1402, 1973, 3098, 3505, 3631, 4322, 5257, 5258, 5530, 5991, 6556, 7458, 7969, 8769, 9866, 10175, 10176, 10390, 10391, 11255–11257, 11427, 11982, 12258, 12259, 13088–13090, 13209, 13210, 13913, 14263, 14983, 14984, 15962, 15963, 18129, 18317, 18561, 19928, 19929, 20409, 20626, 20899, 21089, 21454, 23240, 23500, 24249, 24576, 24926, 26068, 26226, 26816, 27044, 27045, 27908, 27920, 28081, 28454, 28704, 29363, 29594, 30235, 30772, 30773, 30913, 31066, 33253, 33590, 34204, 34536, 35044, 35219, 36045, 36836, 37705, 37820, 38259, 38260, 38412, 38413, 38416, 38426, 39024, 39025, 39452, 39453, 40472, 41313, 41659, 41860, 42316, 42531, 43973, 43974, 47245, 48290, 48789, 50008, 50009, 50630, 50631, 50787, 51440, 51441, 52435
Audit-related debts resolution; policies and procedures, 4053
Committees; establishment, renewal, termination, etc.:
National Technical Information Service Advisory Board, 42317
Decennial census of population and housing (1990); deficiencies resulting in population overcount or undercount; proposed guidelines, 51002
Export privileges, actions affecting; appeals, etc.:
Microelectronics Research Institute, 18317
Federal information processing standards; waivers:
High-performance scientific processors, 53349
Liability Risk Retention Act of 1986 implementation; information request, 7970
Meetings:
Minority Enterprise Development Advisory Council, 46960
National Technology Medal Nomination Evaluation Committee, 6941
National Trade Data Bank; technical details, 37354
National Trade Data Bank; Omnibus Trade and Competitiveness Act; implementation, 34204
Organization, functions, and authority delegations:
Assistant Secretary for Administration et al., 11022

Assistant Secretary for Administration; Federal information processing waiver standards (FIPS), 53349
Privacy Act:
Systems of records, 12259
Senior Executive Service:
Departmental Performance Review Board; membership, 39801
Performance Review Board; membership, 34545, 35708, 43438
Voting age population for 1988; estimates, 5530
Applications, hearings, determinations, etc.:
Gentile, Gary, 41659

Commercial Space Transportation Office

NOTICES
Environmental statements; availability, etc.:
Commercial space launch complex; Ka'u District, HI, 39247, 43155

Commission for the Improvement of the Federal Crop Insurance Program

NOTICES
Hearings, 9246, 11780
Meetings, 11781, 15814, 25150, 27664, 36850, 50424
Organization, functions, and authority delegations:
Office address establishment, 6736

Commission of Fine Arts

NOTICES
Grants and cooperative agreements; availability, etc.:
National Capital arts and cultural affairs program, 656
Meetings, 3101, 9246, 22002, 22352, 23681, 27420, 32369, 41133, 43845, 48788, 51217, 53706

Commission on Agricultural Workers

NOTICES
Meetings, 11780, 12670, 48787

Commission on Merchant Marine and Defense

NOTICES
Meetings, 6802
Termination of Commission, 13553

Commission on Railroad Retirement Reform

NOTICES
Meetings, 8856, 14833, 19592, 27664, 36367, 39454, 46642, 50425, 52975
Retirement benefits; revision recommendations, 42551

Commission on the Bicentennial of the United States Constitution

RULES
Debarment and suspension (nonprocurement), 4722
Drug-free workplace requirements; grants, 4947
Correction, 6363

NOTICES
Grants and cooperative agreements; availability, etc.:
Constitution bicentennial educational program, 838, 33754

Committee for Purchase From the Blind and Other Severely Handicapped

RULES
Freedom of Information Act; implementation:
Uniform fee schedule and administrative guidelines, 15188

NOTICES
Agency information collection activities under OMB review, 22002
Procurement list, 1989:
Additions and deletions, 457, 458, 1200, 1406, 4059, 4060, 5542, 5645, 6446, 7248, 7972, 9077, 10176, 10177, 11262, 12260, 12261, 13219, 14128–14130, 15244, 15245, 16147, 16148, 18323, 18324, 18382, 19428, 20628, 22002, 22795, 22796, 23683, 23684, 24732, 24733, 25601, 26827, 26828, 27667, 28554, 28832, 29364, 29768, 30585, 30586, 31357, 32105, 32106, 33051, 34212, 34213, 35366–35368, 36368, 37356, 38265, 39033, 40159, 40160, 41326, 41327, 42009, 42010, 43102, 43103, 43845, 46445
Procurement list, 1990:
Additions and deletions, 47258, 47807, 47808, 48788, 49789, 50042, 50633, 51448, 51449, 52841, 53035
Establishment, 46540, 47807, 50633, 52842
Senior Executive Service:
Performance Review Board; membership, 50634

Committee for the Implementation of Textile Agreements

NOTICES
Caribbean Basin Countries special access program and Mexico special regime program; participation requirements and procedures, 50425
Cotton, wool, and man-made textiles:
Bangladesh, 4883, 7245, 39560
Brazil, 9875, 13216
Burma, 47705
China, 227, 4059, 5541, 19935, 23681, 24730, 28460, 31067, 34808, 35526, 40903, 41485, 42976, 45777, 49788, 52047
Colombia, 13217
Costa Rica, 3521, 9876, 9877
Czechoslovakia, 9876, 23682
Dominican Republic, 13217, 18132, 23246
Guam, 46103
Guatemala, 29086, 49332
Hong Kong, 5541
Hungary, 35525, 50265
India, 12943, 13100, 13934, 16194, 28830, 47106, 47544, 51217, 53351
Indonesia, 7246, 10401, 11560, 16146, 23682, 25891, 27664, 36368
Jamaica, 51218
Japan, 12471
Korea, 42323, 45777
Macau, 8584, 10402, 21267, 35526, 47544, 48292, 49332, 50796, 52437
Malaysia, 41325, 47545, 48292
Mauritius, 6160, 29922, 39560
Mexico, 4059, 5197, 13101, 20627, 27665, 31068, 31869, 33755, 36851, 41326, 47106, 47806, 50796, 51446, 53799
Nepal, 53352, 53353
Northern Mariana Islands, 47107
Pakistan, 30440, 35527, 46642, 48293, 51446
Panama, 13218, 46964
Peru, 13933, 18133, 50794, 50795
Philippines, 28831, 47546
Poland, 25489, 30440, 39561, 42977, 48925
Romania, 29599, 34212, 37968, 38427, 46103, 47107, 47547
Singapore, 30440, 43101, 43448, 46642, 47548, 53353
Sri Lanka, 22614, 24731
Taiwan, 13934, 29922, 35527, 35528, 38265, 41486, 47256, 47383, 52437, 53354
Thailand, 4883, 7083, 14986, 20175, 20414, 20912, 25150, 33049, 33050, 49333, 50797, 51926, 53035
Trinidad and Tobago, 53172
Turkey, 9246, 16146, 16386, 18134, 21267, 27666, 40473, 43448
United Arab Emirates, 12472, 16147, 35222, 41862
Uruguay, 4886, 26826
Yugoslavia, 11433, 43449, 51446
Export licensing system:
China, 29921
Export visa requirements; certification, waivers, etc.:
Bangladesh, 23510
Brazil, 456, 5542
China, 53173
Dominican Republic, 13101
Haiti, 3522
Hungary, 2197, 23247, 43102
India, 1200, 22795, 30441
Indonesia, 41325
Jamaica, 3522
Japan, 31069
Mexico, 3826, 8585
Peru, 23247
Romania, 23683
Sri Lanka, 8373
Thailand, 33590
United Arab Emirates, 33591
Yugoslavia, 11434
Import restraint limits based on date of entry; implementation, 46643
Special access/special regime export declaration; availability and requirement, 47549
Textile and apparel categories:
Correlation with U.S. Harmonized Tariff Schedule, 95, 27924, 32161, 35710, 47257, 50797
Garments and clothing accessories entered as sets; separate visa and quota reporting, 35223
Part-categories for cotton, wool, and man-made fiber textile products produced or manufactured in various countries, 43101
Visa and certification requirements; coverage for import limits, 5998
Visa arrangements based on harmonized system, 5260, 10033
Textile consultation; review of trade:
Argentina, 30443
Bangladesh, 34808, 46104
China, 22468, 48294
Costa Rica, 1050
Dominican Republic, 11560, 25490
Guatemala, 21268
Hong Kong, 40903
India, 7247, 37354
Korea, 25751

Nepal, 21269
Panama, 39455
Thailand, 7083, 24732, 48295
Turkey, 53355
Union of Soviet Socialist Republics, 39454
United Arab Emirates, 30443, 33592
Visa waiver inquiries; new telephone number, 28082

Commodity Credit Corporation

RULES

Conservation reserve program, 801
Foreign market development programs, 37781
Loan and purchase programs:
Corn and grain sorghum; 1985-crop Farmer-Owned Reserve, storage payments, 30714, 52011
Cotton, upland, 41237
Cotton, upland and extra long staple, 2991
Disaster payment program, 40369
Emergency livestock assistance, 43941
Indian owners eligibility, 46607
Forage assistance program, 964
Grains and similarly handled commodities, cotton, and honey, 11493, 25444
Peanuts; warehouse storage loans and handler operations, 30366, 40858
Price support levels—
Honey and sugar, 41588
Sugar beets and sugarcane price support program, 41043
Tree assistance program, 47669

PROPOSED RULES

Duty drawback and USDA export programs, 987
Export credit guarantee program (GSM-102) and intermediate export credit guarantee program (GSM-103); imported agricultural products, 21960
Federal claims collection; administrative offset, 25718
Loan and purchase programs:
Cotton, upland, 22600
Emergency livestock assistance; Indian owners eligibility, 21625
Grains, rice, dry edible beans, and seed; warehouse approval standards, 51403
Loan collateral replacement, 52040
Peanuts; warehouse storage loans and handler operations, 30395
State loan agricultural loan mediation program participation; farm facility loans, 34773

NOTICES

Dairy export incentive program, 43186
Export enhancement program; annual program level and review and selection of individual sales initiatives; criteria, 48785
Loan and purchase programs:
Common program provisions for wheat, feed grains, cotton, and rice—
1989 crops, 5526, 19927
1990 crops, 13706, 48121
Corn and grain sorghum and farmer-owned reserve program provisions (1985 crops), 30768
Cotton, extra long staple, 40470
Feed grains price support and production adjustment programs—
1989 crops, 5528
1990 crops, 28078
Price support levels—
Cotton, 8369, 9865, 33744
Honey, 6555, 24368
Milk, 1197, 13206, 28450
Peanuts, 28827, 35361
Pulled wool and mohair, 26401, 46957
Rice, 16381, 46092
Soybeans, 46637
Sugar beets and sugarcane, 40149
Tobacco, 26059, 37491, 41363
Wheat, 38699
Wheat, rye, barley, corn, oats, sorghum, and soybeans, 47374
Marketing quotas and acreage allotments:
Cotton, extra long staple—
Arizona et al., 3098, 5644, 20626
Targeted export assistance program, 18916

Commodity Futures Trading Commission

RULES

Agency employees; indemnification, 25233
Arbitration or other dispute settlement procedures, 1682
Commodity pool operators:
Past performance records and pool expenses disclosure, 5597, 15748
Conflict of interests, 23207, 31814
Exchange rule enforcement, financial reviews, contract market designation applications, and leverage commodity registration; fee schedule, 22426
Foreign futures and options transactions, 806, 21599–21614, 37636
Foreign options transactions:
London, 50348, 50356
Montreal, 11179
Futures commission merchants, introducing brokers, etc.; exchange of futures for cash commodities or of futures in connection with cash commodity transactions, 33878
Hybrid and related instruments, 30684
Organization, functions, and authority delegations:
Western and Southwestern regional offices; address change, 18098
Correction, 19886
Registration:
Leverage transactions merchant and associated persons, 19556, 41068
Correction, 46503

PROPOSED RULES

Contract markets; trading cards and submission of trade records, 37117
Domestic exchange-traded commodity options; margining, 11233
Hybrid and related instruments, 1128, 9460
Registration:
Leverage transactions merchant and associated persons, 3476
Correction, 5576
Regulatory agenda, 17486, 45514
Self-regulatory organizations; disciplinary committees, arbitration panels, and governing boards; members with disciplinary histories prohibited, 37001
Trading errors, unmatched trades, and outtrades; regulation; agency interpretation, 37004

NOTICES

Agency information collection activities under OMB review, 5645, 19593, 24935, 50011
Committees; establishment, renewal, termination, etc.:
Agricultural Advisory Committee, 20629
CFTC Regulatory Coordination Advisory Committee, 15245, 17856
Financial Products Advisory Committee, 18923
Contract market proposals:
Amex Commodities Corporation—
Two-year Treasury notes, 37356
Chicago Board of Trade—
Long-term Japanese Government bonds, 46643
Oats and Tokyo Stock Price Index, 42552
Regulation 1007.02; modified closing call procedures, 38719
Soybean meal, 47706
Two-year Treasury note, 23511
Chicago Board of Trade et al.—
Stock index; circuit breakers, 53356
Chicago Mercantile Exchange—
Globex (automated trading system), 39562
Globex limitation of liability, 49107
Japanese yen Euro-rate differential, etc., 37357
Large order execution procedure, 50266
Live cattle, 30586, 35528
Live cattle and hogs, 37358
Live hogs, 48124
Morgan Stanley Capital International United Kingdom Stock Index, 657
One-Month London InterBank Offered Rate, 32106
Options Clearing Corp.; cross-margining system, 20176
Physical gold, 43846
Citrus Associates of New York Cotton Exchange—
Frozen concentrated orange juice, 2197
Coffee, Sugar & Cocoa Exchange, Inc.—
Coffee "C", 29087
Minneapolis Grain Exchange—
Hard Red Spring wheat; European exercise options, 30104
White wheat, 30587
New York Cotton Exchange—
Frozen concentrated orange juice-2, 23512
New York Mercantile Exchange—
Crude oil, 49108
Natural gas, 50524
Platinum, 42553
Residual fuel oil, 23512
Futures commission merchants:
National Futures Association; performance of functions related to leverage transactions, 19594
Hybrid and related instruments, 1139
Meetings:
Agricultural Advisory Committee, 20629, 32682
CFTC-State Cooperation Advisory Committee, 10695, 43846
Financial Products Advisory Committee, 5998, 46105
Meetings; Sunshine Act, 4107, 5713, 7325, 8432, 9120, 13138, 13975, 16192, 18627, 22521, 23341, 24076, 24464, 25546, 26299, 26464, 26887, 27093, 27792, 28552, 29975, 30630, 31917, 34854, 35754, 37077, 38493, 39255, 41563, 43519, 44005, 46501, 48719, 49178, 49393, 50579, 53235
National Futures Association; authorization to perform functions relating to leverage transactions, 41133

Privacy Act:
Systems of records, 19596
Senior Executive Service:
Performance Review Board; membership, 22003, 24935, 29923
Swap transactions; policy statement, 30694

Community Services Office

RULES

Emergency community services homeless grant program, 6368

Comptroller of the Currency

RULES

Banking organizations, capital adequacy; risk-based capital guidelines, 4168
Corporate activities; rules, policies, and procedures:
Receivership and conservatorship, 48851
Disposition of unclaimed property recovered from closed national banks; CFR Part removed, 31935
Investment securities, 1333
National banks:
Crimes and suspected crimes, reports; filing requirements, 25839

PROPOSED RULES

Banking organizations, capital adequacy; risk-based capital guidelines
Minimum capital ratio, 46394
Corporate activities; rules, policies, and procedures:
Receivership and conservatorship, 28072
Freedom of Information Act; implementation:
Uniform fee schedule and administrative guidelines, 32820
National banks:
Corporate activities—
Operating subsidiaries, equity capital changes, subordinated debt, and conversions, 4038
Payment of dividends, 33711, 42306
Lease financing transactions, 53071
Lending limits, 43398
Loan commitment treatment, 30054
Securities transactions; recordkeeping requirements, 32653
Practice and procedure; administrative proceedings, 22759
Regulatory agenda, 17064, 45068

NOTICES

Community Reinvestment Act:
Information statement revision, 13742
Financial institutions, U.S.; foreign treatment, 35426
Privacy Act:
Systems of records, 2255

Congressional Budget Office

NOTICES

Balanced Budget and Emergency Deficit Control Reaffirmation Act (Gramm-Rudman-Hollings):
Final sequestration report to Congress and OMB, 41750
Initial sequestration report to Congress and OMB, 34908

Conservation and Renewable Energy Office

RULES

Consumer products:
Energy conservation standards—
Air conditioners, heat pumps, refrigerators, etc., 6062, 11320
Refrigerators, refrigerator-freezers, and freezers, 36238, 38788
Refrigerators, refrigerator-freezers, and freezers; gas furnaces; and television sets, 47916
Small gas furnaces, and refrigerators, refrigerator-freezers, and freezers; competitive impact determinations and analyses, 47944
New commercial and multi-family high rise residential buildings; voluntary performance standards, 4538
Standby loss criteria; reasons for adoption, 49724
Correction, 50341

PROPOSED RULES

Consumer products:
Energy conservation standards—
Air conditioners; portable, windowless, single-package type, 32349
Dishwashers, and clothes washers and dryers, 32744
Refrigerators, refrigerator-freezers, freezers, gas furnaces, and television sets; correction, 88, 1726
Water heaters, 1890, 6364

NOTICES

Consumer product test procedures; waiver petitions:
Amana Refrigeration, Inc., 8379
Carrier Corp., 32372
Lennox Industries, 50525
Trane Co., Inc., 15986, 19226, 31723
Environmental statements; availability, etc.:
Dishwashers, and clothes washers and dryers; energy conservation standards, 32766
Grant and cooperative agreement awards:
California Cast Metals Association, 6318
Manufacturing & Technology Conversion International, Inc., 38724
Grants and cooperative agreements; availability, etc.:
Existing building efficiency research program, 19603
Meetings:
National Energy Extension Service Advisory Board, 6599

Consumer Product Safety Commission

RULES

Flammable fabrics:
Flexibility review of rules and report availability, 601
Hazardous substances:
Toys and other articles for children under 3 years; small parts presenting choking, aspiration, or ingestion hazards, 52343
Organization, functions, and authority delegations, 52776
Voluntary standards activities; Commission participation and employee involvement, 6646

PROPOSED RULES

Hazardous substances:
Toys, games, and other articles intended for use by children; test methods for simulating use and abuse, 52418
Poison prevention packaging:
Medroxyprogesterone acetate tablets; exemption, 1187
Regulatory agenda, 17492, 45520

NOTICES

Agency information collection activities under OMB review, 174, 3101, 11994, 17807, 25150, 34545, 37015, 37016, 37359
All-terrain vehicles; voluntary safety standards approval, 1407
Committees; establishment, renewal, termination, etc.:
Asphyxiation Medical Advisory Committee, 2198
Meetings:
Commission priorities; 1991 FY, 14375
Meetings; Sunshine Act, 51106, 51815, 53235
Settlement agreements:
Club Car, Inc., 1201
ETNA Products Co., 51926
K mart Corp., Inc., 51928
Toys "R" Us, Inc., 51929

Cooperative State Research Service

PROPOSED RULES

Food and agricultural sciences national needs graduate fellowships grants program; administrative provisions, 47306

NOTICES

Grants and cooperative agreements; availability, etc.:
Competitive research program, 47066
Rangeland research program, 50998
Small business innovation research program, 22463
Special research program, 88, 1471, 50994
Meetings:
Agricultural Research and Extension Users National Advisory Board, 13711, 28080, 40724, 42314, 53344
Committee of Nine, 12258, 32677, 46095
Science and Education Competitive Research Grants Office Advisory Committee, 162, 29919

Copyright Office, Library of Congress

RULES

Cable systems:
Compulsory license—
Cable royalties, underpaid; interest assessment, 14217
Claims registration:
Automated databases; group registration and deposit requirements, 13177
Correction, 21059
Computer programs containing trade secrets, and computer screen displays; deposit requirements, 13173
Machine-readable copies; mandatory deposit, 42295
Satellite carrier statutory licenses; statements of account and filing requirements, 27873

PROPOSED RULES

Cable systems:
Compulsory license—
Merger and acquisition; impact on royalty calculation, 38390
Mask works protection:
Protection claims registration, 5942
Satellite carrier statutory licenses; statements of account and filing requirements, 8350

Copyright

NOTICES
Cable compulsory license specialty stations, 38461, 38466
Satellite Home Viewer Act of 1988; statements of account; meeting, 8609

Copyright Royalty Tribunal

RULES
Noncommercial broadcasting royalty rates adjustment, 49976
Phonorecords; mechanical royalty rate adjustment, 46065
Procedure rules:
Chairmanship rotation, 24172
Satellite carrier compulsory license rules, 32810
Tribunal rate adjustment and distribution proceeding, 12614

PROPOSED RULES
Satellite carrier compulsory license rules, 21451

NOTICES
Cable royalty fees:
Adjustment hearings; denied, 38266
Distribution proceedings, 5119, 13101, 16148, 16386
Syndicated exclusivity surcharge; proposed elimination, 24733, 26233
Jukebox royalty fees:
Distribution proceedings, 19599, 40473, 48925
Meetings; Sunshine Act, 11864

Council on Environmental Quality

NOTICES
Meetings; Sunshine Act, 12735
National Environmental Policy Act; implementation:
Central Valley Project, CA; irrigation districts; referral, 6316
Reclamation Bureau; Orange Cove et al., Central Valley Project, CA; long-term water contract renewals; Council recommendations, 28477
Risk analysis; guide to principles and methods for analyzing health and environmental risks; availability, 43313

Customs Service

RULES
Administrative rulings; nationwide uniformity, etc., 31511
Correction, 32742, 32810
Air commerce:
Air carrier smuggling prevention program; implementation, 47761
Correction, 50307
Customs security areas at airports; access; correction, 10536
Preclearance of passengers and baggage in foreign countries, 5076
Private aircraft arriving from areas south of U.S.—
Wilmington, NC; international aircraft reporting requirements, 14213
Private aircraft; overflight exemptions, 5427
Correction, 6884, 6987
Articles conditionally free, subject to a reduced rate, etc.:
Aircraft; reciprocal privileges—
Thailand, 970
Turkey, 971
Zambia, 972
Ethyl alcohol for nonbeverage purposes, 28412
United States-Canada Free-Trade Agreement; duty preferences, 10322
Country of origin marking:
Fruit juice concentrate, imported, 29540
Fruit juice containers, 24168
Native American-style imported jewelry, 39520
Customs bonds:
Customs bonds structure; correction, 33672
Customs brokers:
Permits; user fees, 47203
Export control:
Self-propelled vehicles, used, 15402
Correction, 21345
Express consignment operators or carriers; cargo clearance procedures, 19561
Financial and accounting procedures:
Calculation of interest on overdue accounts and refunds—
Current rates, 11374, 48591
Statement processing and automated clearinghouse, 50493
Correction, 52506
Fines, penalties, and forfeitures:
Anti-Drug Abuse Act; implementation—
Expedited forfeiture procedures for certain property, 43423
Seizure of property for possession of controlled substances, 37600, 41364
Fraud; definition, 36960
Liquidation of duties; bulletin notice (Form 4333), 52933
Merchandise entry:
Ethyl alcohol for nonbeverage purposes, 28412
Informal entry procedures; $1250 maximum amount, 36025
Merchandise, special classes:
Import sanctions—
Toshiba Machine Co. et al., 4780
Organization and functions; field organization, ports of entry, etc.:
Davenport, IA, et al., 1684
Front Royal, VA, 26956, 31011
Houston-Galveston et al., TX, 15630
Tampa et al., FL, 26731
Tucson, AZ, 49078
Practice and procedure:
Rail in-bond shipments from Canada; seal requirements, 11944
Tariff classifications:
Harmonized System of Tariff Classification; implementation by United States, 9429
Correction, 6881
Harmonized Tariff Schedule of United States, 47348
Scroll-cut tin free steel sheet, 37096
Vessels in foreign and domestic trades:
Coastwise laws; interpretation, 3438
Reciprocal privileges—
Antigua and Barbuda, 19560
India, 33187
Luxembourg, 33189
Marshall Islands, 33188
Saudi Arabia, 19560
Tonnage tax and light money payment exemption list—
China, 15171
Ecuador et al., 6883
Unique bill of lading identifier, 20380

PROPOSED RULES
Administrative rulings; nationwide uniformity, etc., 8208
Correction, 11547, 13978
Air commerce:
Private aircraft; overflight exemptions, 3490
Country of origin marking:
Jewelry, 6418
Native American-style arts and crafts; design motifs, materials, or construction, 36039
Customs brokers:
Licenses requirements; withdrawn, 14824
Entry process:
Manufacturer/shipper identification required at time of entry, 47219
Financial and accounting procedures:
Statement processing and automated clearinghouse, 10019
Correction, 12051
Fines, penalties, and forfeitures:
Anti-Drug Abuse Act; implementation—
Seizure of property for possession of controlled substances, 14242, 16195
Foreign trade zones:
Unused parts status, 21223
Merchandise, classification and appraisement:
Quota charges; dutiability, 3443
Correction, 5197
Merchandise entry:
Consolidated shipments; broker designations, 5091
Informal entry procedures; $1250 maximum amount, 3492
Merchandise, special classes:
Switchblade knives; definition, 34186, 43826
Correction, 37187
Organization and functions; field organization, ports of entry, etc.:
Front Royal, VA, 11742
Tucson, AZ, 19577
Quota-class merchandise; quantity entry limits; withdrawn, 40887
Quotas:
Absolute quotas merchandise processing, 7781
Correction, 10214
Withdrawn, 40887
Recordkeeping, inspection, search, and seizure:
Anti-Drug Abuse Act; implementation—
Seizure of property for possession of controlled substances, 14242
Common carriers; unmanifested narcotics and marijuana, care and diligence in preventing; liability for failure, 4835
Correction, 6420
Regulatory agenda, 17071, 45075
Tariff classifications:
Scroll-cut, tin free steel sheet; interested party petition, 15440
Steel products manufactured from U.S. scrap, 51764
Television tubes and chassis, imported; withdrawn, 51765
Trademarks, trade names, copyrights, mask works, and patents:
Gray market goods; regulations removed, 51035
Semiconductor chip products, protection enforcement; and patent surveys, 40882
Tuna caught outside exclusive economic zone; transshipment and transportation; interpretative ruling, 36038, 47369
Vessels in foreign and domestic trades:
Fuel oil blending operations; coastwise laws, 46075

NOTICES
Air carrier smuggling prevention program; public forum, 886
Automated manifest system; new information dissemination product; availability, 1469

Commercial laboratory accreditations:
Atlantic Petroleum Services, Inc., 44004
Commodity Control Services, Inc., 40564
Consolidated Sciences, Inc., 43515
Galeb Brett U.S.A., Inc., et al., 13451
SGS Control Services, Inc., 51103
Customhouse broker license cancellation, suspension, etc.:
Flannelly, James P., 8257
Maki International Inc., 9962
Maki, Walter Bruno, 9962
Peterman, Steven T., 47296
Praise The Lord Customhouse Broker, 3555
Woltman, James M., 11863
Customs bond cancellation standards; liquidated damages claims; guidelines for cancellation, 16182
Customs brokers relationships; position statement, 13136
Harmonized Tariff Schedule of U.S.; interpretation guidance, 35127
International coffee agreement; implementation, 18193
Merchandise, special classes:
Cultural textile artifacts from Bolivia, 10618
Imported merchandise; treatment of interest charges in customs value, 29973
Petroleum products; approved public gauger:
Bennett Testing Service, Inc., 3555
Bureau Veritas Holdings, Inc., 31137
Caesar J. Thibodeaux, Inc., 23560
Chemical & Petrochemical Inspections, Inc., 38490
PKB-Scania (USA), Inc., 1841
Sabine Surveyors, 27791
Tucker Inspections, Inc., 44004
Unimar, Inc., 37076
Semiautomatic rifle importation; special bond requirement, 22050
Senior Executive Service:
Performance Review Boards; membership, 22519
Super carrier initiative agreement for air and sea carriers; public forum, 14310
Tariff rate quotas:
Tuna fish, 10476
Textiles and textile articles from Hong Kong, importation; entry/entry summary ("live" entry) requirement, 349, 1844, 5201, 13292, 35983
Trade name recordation applications:
Comanche Land Imports, 51103
Duart Industries, Ltd., 7127
Tune Belt, Inc., 6359, 7501
Turbo Sportswear, Inc., 35983, 39495, 47019

Defense, Commission on Merchant Marine and

See Commission on Merchant Marine and Defense

Defense Communications Agency

NOTICES
Meetings:
High frequency information exchange, 8375
Scientific Advisory Group, 22353, 53359

Defense Contract Audit Agency

NOTICES
Privacy Act:
Systems of records, 37360, 43316, 46756

Defense Department

See also Air Force Department; Army Department; Defense Communications Agency; Defense Contract Audit Agency; Defense Intelligence Agency; Defense Logistics Agency; Defense Mapping Agency; Defense Nuclear Agency; Engineer Corps; Engineers Corps; Navy Department; Uniformed Services University of the Health Sciences

RULES
Acquisition regulations:
Acquisition streamlining; correction, 46902
Antifriction bearings; procurement restriction to domestic sources, 14654
Correction, 16438-T
Circular amendments, 7425
Correction, 46901
Contract reporting, 28419
Contracting with Toshiba Corp. or Kongsberg Vapenfabrikk; restriction; withdrawn, 22282
Government property, no-cost storage agreements; Government contractor telecomunications security; etc.; correction, 2258
Miscellaneous amendments, 53612
Miscellaneous amendments, 16111, 20589, 26202
Correction, 2258, 22283, 46901
Ocean transportation by U.S.-flag vessels, 24711
Procurement integrity, 21067, 22282
Regulatory and miscellaneous amendments, 11722, 30738, 31035, 36772
Correction, 32161, 32975, 34996, 46902
Small business competitiveness demonstration program, 4246, 9807
Correction, 5484, 7191
Small purchase thresholds; correction, 14234
Banking offices on DOD installations; operating procedures, 33505
Chaplains for military services, accession, 973
Charters:
Joint Tactical Command, Control, and Communications Agency; CFR Part removed, 975
Civilian equal employment opportunity program, 15752
Civilian health and medical program of uniformed services (CHAMPUS):
Administrative remedies for fraud, abuse, and conflict of interest, 25240
Biofeedback therapy coverage, 5604
Custodial care, 20385
Correction, 23209
DRG-based payment system—
Children's hospitals and neonatal services reimbursement postponement, 8733
Revised weights, thresholds, and per diem rates, 46728
Mental health services; per diem based payment system; correction, 47515
Peer review organization (PRO) program, 9202, 24708
Residential treatment center; rebased rates and capped amount, 30732
Contracting:
Commercial activities program (OMB-76 implementation), 13373
Correction, 21631
Excess and surplus personal property; sales proceeds disposition, 35483
Credit unions on DOD installations; operating procedures, 33516
DOD Medical Program Review Committee (MPRC); CFR Part removed, 49754
Drug-free workplace requirements; grants, 4947
Correction, 6363
Federal Acquisition Regulation (FAR):
Competitive thresholds, 46004
Correction, 48105
Drug-Free Workplace Act; implementation, 4967
Correction, 6931
Miscellaneous amendments, 25060, 29278, 34750, 48978
Correction, 49296
Pay-as-you-go pension costs, severance pay, etc., 13022
Correction, 18507, 51401
Prime contractors; liquidated damages, 30708
Procurement integrity, 20488, 22282
Correction, 21066
Temporary suspension, 50718
Products and services from Toshiba/Kongsberg, sanctions; debarment and suspension; and Service Contract Act, labor standards, 19812
Correction, 21067
Prompt pay and architect-engineer definition, 13332
Correction, 16194, 19632
Small business competitiveness demonstration program, etc., 5052
Special government employees, 51730
Financial institutions on DOD installations; operating procedures, 33512
Freedom of Information Act; implementation:
Defense Contract Audit Agency, 31014
Uniform fee schedule and administrative guidelines, 33190
Natural resources management program, 7539
Organization, functions, and authority delegations:
American Forces Information Service, 13376
Assistant Secretary of Defense (Force Management and Personnel), 13379
Assistant Secretary of Defense (Health Affairs), 6890
Assistant Secretary of Defense (Production and Logistics), 8534
Assistant Secretary of Defense (Program Analysis and Evaluation), 7031
Defense Advanced Research Projects Agency, 9989
Defense Communications Agency, 2107, 11524
Defense Logistics Agency, 2101
Defense Mapping Agency, 2104
Defense Research and Engineering, Director, 5607
Deputy Secretary of Defense, 19372
Small and Disadvantaged Business Utilization, Director, 13381
Correction, 15173
Under Secretary of Defense for Policy, 33521
Uniformed Services University of Health Sciences Board of Regents; general procedures and delegations, 11946
Personnel:
Active duty certificate of release or discharge (DD Form 214/5 series), 7409, 9983
Child development programs, 13369
Civilian or contractual groups; active duty service determinations, 39991
DOD members, employees, and family members outside U.S.; court orders compliance, 298, 7539
Military equal opportunity program, 46227

Reserve component units placement in local communities, 11945
Personnel, contracting, etc.; CFR Parts removed, 36304
Privacy Act; implementation, 2101, 5235
Records:
Directives, instructions, publications, and changes; availability, 23472
Relocation assistance and real property acquisition:
Uniform cost-effective policies and procedures, 8912
Security:
National security information program; implementation, 26958, 31333
Correction, 46610
Uniformed Services University of the Health Sciences; School of Medicine admission policies and procedures, 31335
Veterans:
Veterans education assistance program (VEAP); payments to servicepersons; restrictions, 49977

PROPOSED RULES

Acquisition regulations:
Contracting with small disadvantaged business concerns, 4318
Contracting with small disadvantaged business concerns, historically black colleges and universities, and minority institutions, 22337
Correction, 24248, 24789, 26225
Mandatory code of conduct program; withdrawn, 30911
Master agreements for repair and alteration of vessels, 46953
Correction, 50472
Patents, 11764
Procurement integrity, 12566
Publicizing contract actions, 33045
Quality assurance—
Contractor's warranty specifications (redesign), 27655, 30101
Research and development sources, 2166
Small business and small disadvantaged business concerns, 30101
Banking offices on DOD installations; operating procedures, 7551
Civil rights:
Off-base housing; equal opportunity, 7566
Civilian health and medical program of uniformed services (CHAMPUS):
Peer review organization (PRO) program; accommodation of voluntary discounts under provider reimbursement methods, 46414
Residential treatment center; rebased rates and capped amount, 11966
Contracting:
Commercial activities program (OMB A-76 implementation), 15442, 42807
Correction, 5640, 45771
Excess and surplus personal property; sales proceeds disposition, 18117
Credit unions on DOD installations; operating procedures, 7561
Federal Acquisition Regulation (FAR):
Acquisition planning and solicitation provisions and contract clauses; technical corrections, 25214
Additional awards, 17894
Advance payments; alternate provision, 12126
Architect-engineering contracts; performance evaluations, 15132
Asset revaluation, 18634
Buy American Act; list of exempt items, 6251
Commercial bills of lading under cost-reimbursement contract audit by GSA; correction, 18558
Competitive thresholds, 27310
Computer generation of forms by public, 26303
Continuity of services, 41941
Contractors authorized to use Government-provided passenger carriers, 32424
Cost accounting standards cost impact proposals, 25686
Cost of postretirement benefits other than pensions, 47182
Equitable adjustment claims, 29296
Facilities acquisition; profits or fees, 12128
Federally funded research and development centers, 9720
Hazardous materials, 8492
Household goods claims, 23861
Indirect cost rate proposals, 10133
Inspection for commercial off-the-shelf supplies (quality assurance), 16094
Multiple awards evaluation, 7515
Noncommercial cost principles, 31480
Price reasonableness threshold, 19339
Procurement integrity, 12556
Correction, 13391
Progress payments clause; title to property, 18631
Quick-closeout procedures, 25211
Raising thresholds; taxes, 46036
Regulatory agenda, 17466, 45486
Reimbursement, interest charges, and penalties for overpayment, 25206
Solicitation provisions for negotiated construction contracts, 50337
Subcontract consent requirement clarification, 32422
Superfund tax allowability, 43032
Tailgate delivery, 29984
Unbalanced offers, first article test pricing, 4230
Value engineering program; contracts for architect-engineering services, 12122
Financial insitutions on DOD installations; operating procedures, 7558
Freedom of Information Act; implementation: Inspector General Office, 11237
Medical quality assurance records; confidentiality, 51766
Military whistleblower protection, 18547
Personnel:
Civilian or contractual groups; active duty service determinations, 4298
Military personnel, active duty and Reserve component; HIV-1/AIDS policy, 50243
Records:
DOD newspapers and civilian enterprise publications; review and reporting system, 46420
Regulatory agenda, 16568, 44538
Correction, 21726
Total quality management; implementation, 30227
Veterans:
Educational assistance test program; increase in rates payable, 42961
Reservists education, 47785
State approving agencies and post-Vietnam era veterans' educational assistance program, 35006
Veterans education assistance program (VEAP); payments to servicepersons; requirements, 13702
Veterans' Benefits and Programs Improvement Act and VEAP; implementation, 48641
Veterans education; State approving agencies and Montgomery GI Bill-selected reserve, 39207

NOTICES

Active military service and discharge determinations:
Civilian employees of Philippine Air Depot (December 8, 1941 to February 23, 1945), 47259
Agency information collection activities under OMB review, 321, 657, 3103, 4886, 5999, 6565, 7463, 8793, 10695, 13102, 13409, 13554, 13555, 18004, 18691, 18924, 19599, 20629, 20630, 21092, 22352, 22928, 23512, 24011, 24734, 25318, 25891, 26234, 27199, 28706, 29087, 30238, 33593, 33755, 33955, 35044, 35045, 35918–35920, 38427, 38891, 39562, 41135, 41486, 41662, 42324, 43450, 45778, 46284, 47549, 48125, 48297, 48926, 49333, 49789, 50427, 51056, 51783
Civilian health and medical program of uniformed services (CHAMPUS):
Catchment Area Management demonstration project, CO and OK, 18566
Contracted provider arrangement (CPA) Norfolk demonstration project, 13935
DRG-based payment system—
Revised weights, thresholds, and per diem rates, 11781, 18924, 41487, 46728, 47861, 52975
Mental health per diem rates; recalculation, 48926
Residential treatment center; capped amount establishment, 39563
Command control, communications, and intelligence:
Global positioning system (GPS) satellite, second generation launching, 11790
Committees; establishment, renewal, termination, etc.:
Clothing and Textile Board, 35368
DIA Defense Intelligence College Board of Visitors, 50267
Executive Level Group for Defense Corporate Information Management, 50267
National Defense University Transition Planning Committee, 14674
Courts-Martial Manual; proposed amendments, 50524
DOD directives system annual index; availability, 5646, 24250, 46644
Environmental statements; availability, etc.:
Camp Shelby Army National Guard Training Site, MS; mission expansion/multiple construction, 46445
Deepwoods Army National Guard Training Area, ME; establishment, 7974
Ground-based radar technology program; demonstration/validation testing, 14376
Federal Acquisition Regulation (FAR):
Agency information collection activities under OMB review, 3102, 3103, 5646, 7463, 9078, 9545, 10402, 18566, 21647, 26237, 26238, 27046, 27204, 27420, 28083, 28706, 32004, 32369, 32370, 34546, 41137, 43103, 43603, 45789, 48796, 48797, 49334, 49335, 50271, 50798, 50799, 51222, 51223, 52049–52052
Global Positioning System satellites; civil use restricted, 33755

Grants and cooperative agreements; availability, etc.:
Defense environmental restoration program, 31358
Medical and dental reimbursement rates; 1990 FY, 40473
Meetings:
Armed Forces Epidemiological Board, 32003, 43313
Defense Acquisition Regulatory Council, 9877, 29600
Defense Equal Opportunity Management Institute Board of Visitors, 42323
Defense Information School Board of Visitors, 22352
Defense Manufacturing Board, 657, 12473, 22928, 33594, 35369, 37145, 37822, 38891, 41135
Defense Policy Board Advisory Committee, 18568, 28083, 43313
Defense Systems Management College Board of Visitors, 1980, 43313
Dependents' Education Advisory Council, 13732, 27926, 51311
DIA Advisory Board, 994, 5543, 7582, 8793, 10033, 13555, 13944, 16155, 21270, 22004, 24251, 26234, 30789, 35368, 41135, 43313, 46756, 47259, 50472
DIA Defense Intelligence College Board of Visitors, 25319, 43194
Education Benefits Board of Actuaries, 18134, 25490
Education of Handicapped Dependents National Advisory Panel, 8374, 10033, 41663
Electron Devices Advisory Group, 994, 4887, 6942, 10033, 11790, 15538, 20631, 24378, 28460, 31362, 32369, 32469, 33756, 39034, 39564, 43450, 48126, 52438
Government-Industry Relations Defense Advisory Panel, 7583, 13409, 14833, 16155, 16387, 18924, 22003
Military Personnel Testing Advisory Committee, 994, 29365, 46105
National Defense University Board of Visitors, 8374, 25490
National Defense University Transition Planning Committee, 15541, 19935, 20631, 24012, 28460
Retirement Board of Actuaries, 32107
Science Board, 10033, 10034, 11263, 14377, 14833, 14834, 24379, 24380, 24734, 25892, 48126
Science Board task forces, 1428, 3104, 5543, 6566, 7084, 8374, 9078, 9544, 9545, 10034, 11263, 13102, 13103, 14834, 15539, 16155, 18005, 21092, 21093, 21648, 24379, 24734, 25318, 25892, 26828, 28707, 29769, 35529, 37145, 37146, 37968, 40474, 41495, 42010, 42977, 48125, 48126, 51312, 53358
Scientific Advisory Group, 6942, 34213
Special Operations Policy Advisory Group, 6566, 18925, 47550
Strategic Defense Initiative Advisory Committee, 18005, 24379, 48297
Uncompensated Overtime Advisory Committee, 16155, 24251, 28707, 41663
U.S. Court of Military Appeals Code Committee, 25893
Wage Committee, 3104, 8375, 11434, 14377, 21093, 25892, 28083, 31362, 36851, 39456, 46645, 49334
Women in Services Advisory Committee, 11994, 12943, 32003, 40474, 48927
Military Appeals Court; practice and procedure rules, proposed changes, 20631
National Defense Stockpile; strategic and critical materials, list, 24578
Organization, functions, and authority delegations:
Comptroller et al.; Federal information processing standards; waiver authority, 33594
Privacy Act:
Systems of records, 24377, 33756, 33956, 43314
Procurement:
Commercial activities, performance; inventory report and five year review schedule; 1988 FY (OMB A-76 implementation), 18005
Data acquired from contractors under defense contracts, 15698
Senior Executive Service:
Performance Review Board; membership, 26234, 31723, 33956, 50525
Strategic defense initiative (SDI) technology applications information system data base; availability, 36046
Superfund program:
Installation restoration program; environmental defense priority model, 43104
Travel per diem rates, civilian personnel; changes, 6566, 11435, 14916, 19935, 27199

Defense Intelligence Agency

NOTICES
Senior Executive Service:
Performance Review Board; membership, 27927

Defense Logistics Agency

NOTICES
Cooperative agreements; revised procedures, 1429
Meetings:
Clothing and Textiles Board, 47385
Defense Clothing and Textiles Board, 40726
Privacy Act:
Computer matching programs, 18135
Systems of records, 11997
Senior Executive Service:
Performance Review Boards; membership, 28461

Defense Mapping Agency

NOTICES
Environmental statements; availability, etc.:
Field Office, Kansas City, MO, 22353
Senior Executive Service:
Performance Review Board; membership, 29088

Defense Nuclear Agency

NOTICES
Senior Executive Service:
Performance Review Board; membership, 38892

Delaware River Basin Commission

RULES
Basin regulations:
Comprehensive plan and water code; amendments, 9199
PROPOSED RULES
Basin regulations:
Comprehensive plan and water code; amendments, 5638
NOTICES
Basin regulations:
Comprehensive plan and water code; amendments, 24381, 37822
Hearings, 1981, 6942, 10403, 15965, 21270, 26071, 31071, 49335
Meetings, 23684, 38721, 42826

Drug Enforcement Administration

RULES
Administrative functions, practices, and procedures:
Anti-Drug Abuse Act; implementation—Expedited forfeiture procedures for certain property, 37605
Chemical Diversion and Trafficking Act of 1988; implementation:
Precursor and essential chemicals, and tableting and encapsulating machines; records, reports, imports, and exports, 31657
Chemical exports from U.S. to Panama; policy statements, 49750
Manufacturers, distributors, and dispensers of controlled substances; registration, etc.:
Potent animal immobilizing agents storage, 33674
Organization, functions, and authority delegations:
Deputy Assistant Administrator, Operations Division, et al., 50738
Practice and procedure:
Investigative and law enforcement personnel; civil prosecution exemption, 31669
Schedules of controlled substances:
Benzedrex inhaler, 2100
1-[1-(2-Thienyl)cyclohexyl]pyrrolidine, 28414
3,4-Methylenedioxy-N-ethylamphetamine, etc., 14797
(+)Cis-4-methylaminorex, 14799
Exempt chemical preparations, 10632
Exempt prescription products table, 11520
N,N-Dimethylamphetamine, 31815
PROPOSED RULES
Administrative functions, practices, and procedures:
Anti-Drug Abuse Act; implementation—Expedited forfeiture procedures for certain property, 14246
Chemical Diversion and Trafficking Act of 1988; implementation:
Precursor and essential chemicals, and tableting and encapsulating machines; records, reports, imports, and exports, 6144
Practice and procedure:
Administrative inspections, 40888
Investigative and law enforcement personnel; civil prosecution exemption, 3622
Prescriptions:
Long term care facility and terminally ill patients; Schedule II prescription issuance requirements, 11006
Original dispensing and refills; information and records on automated data processing systems, 36815, 43436
Schedules of controlled substances:
1-(1-(2-Thienyl)cyclohexyl)pyrrolidine, 11387
Carfentanil, 16130
Long term care facility and terminally ill patients; Schedule II prescription issuance requirements, 17769
N,N-Dimethylamphetamine, 31855

NOTICES
Clandestine drug laboratories cleanup; proposed guidelines availability, 22498
Schedules of controlled substances: Marijuana; petition denied, 53767
Schedules of controlled substances; production quotas:
Schedules I and II—
1989 aggregate, 8848, 16419, 22973, 30481
1989 proposed aggregate, 6040, 16418, 20476
1990 aggregate, 53012
1990 proposed aggregate, 38755
Applications, hearings, determinations, etc.:
Abbott Laboratories, 21681, 24050, 31899, 49124
Agriculture Department-ARS, 20649
Amador Pharmacy Discount, 28729
Anile State Line Pharmacy, 22818
Applied Science Laboratories, 13754, 33624
Arenol Chemical Corp., 38002, 38003
Beach, Richard Artis, M.D., 15819
Beckman, Nathan, D.D.S., 37164
Bertels, Norman, M.D., 51240
Bill's Pharmacy, 15819
Billy's Pharmacy, 6626
Bloomfield Professional Center Pharmacy, 30959
Bob's Pharmacy et al., 48952
Bradway, David W., M.D., 53382
Brewer, Thomas E., Jr., M.D., 37166
Briggs, Charles Christian, III, 37166
Burka, Edward R., M.D., 11302
Busch, Gerald I., M.D., 11456
Butler Drug Store, Inc., 37166
Cambridge Isotope Laboratory, 43343
Carlson, Stanley D., D.D.S., 19964
Carter, Thomas N., M.D., 53384
Cecil, John G., M.D., 22499
Chanmugram, Devendranathan, M.D., 24051
Chicola, Vincent F., M.D., 48038
Chikkanaiah, Sajjan Gangappa, M.D., 8608
Ciba-Geigy Corp., 35259
Contraband Searches & Investigations, 48161
Crosstown Drugs, 28521
Curtwright, Lewis K., D.O., 48038
DePietro's Pharmacy, 22499
Detrich, Robert E., D.D.S., 15819
Diagnostic Products Corp., 49822
DiBella, Geoffrey A., M.D., 11456
Du Pont Pharmaceuticals, 21681, 49822
Duhon, Fred J., M.D., 11456
DuVall's Pharmacy, 15031
Eli Lilly Industries, Inc., 6040, 38756
Esper, James M., D.O., 31899
Faison, Ozie T., Jr., 37166
First State Chemical Co., Inc., 10596, 10597, 31900
Flanigan, John T., D.D.S., 48038, 51240
Galang, Luis L., M.D., 46480
Ganes Chemicals, Inc., 10597, 40534
Gentile, Flavio D., M.D., 11456
Gilman, Charles, D.O., 30801
Goggin, Leon D., M.D., 8847
Hacket, David J., D.O., 11456
Harbin, Bradley, M.D., 24051, 53385
Harrison, William F., M.D., 48952
Higgins, Nick M., D.D.S., 15819, 53388
Hoffmann-La Roche Inc., 35259
Horvat, John F., M.D., 50543
Hubsher, Marshall, M.D., 30801
Hughes, Houston David, D.D.S., 12962
Hurd, Chester James, M.D., 24051
Husain, Maimoona Hakim, M.D., 16173
Ivey, Timothy, M.D., 25354
Janssen Inc., 6040, 22820, 39826
Johnson Matthey, Inc., 13754
Jopat Drugs, Inc., 6041
Kalipharma, Inc., 6042
Kin Siu Tam, M.D., 48039
King Pharmacy et al., 34623
Kingsolver, Daryl L., D.D.S., 6777
Kissena Pharmacy, Inc., 5289
Knoll Pharmaceuticals, 1257, 49124
Kompus, Larry L., M.D., 30959
Leonard, Russell J., M.D., 30617
Lerner, Lawrence, M.D., 8014
Lesser, Sidney, D.D.S., 37167
Liberty Discount Drugs, Inc., 30116
Lopez Leonardo V., M.D., 36915
Lou's Pharmacy, 5157
Lowe, Richard T., M.D., 11457
Mallinckrodt, Specialty Chemicals Co., 11823, 33624, 49125
Marco Medical Research Institute, 12962
McCarthy, Thomas H., D.O., 20936
McNeilab, Inc., 6043
MD Pharmaceutical, Inc., 6043, 13754, 35259
Medic-Aid Pharmacy, 30801
Medicine Shoppe, 16421, 37167
Medina, Ernesto Y., M.D., 30959
Merkow, Leonard, M.D., 13254
Minn-Dak Growers Ltd., 14692, 33625, 35259
Mtong S.Yi, M.D., 30618
Nachman, Roy, M.D., 24051
Narducci, Anthony E., M.D., 22820
Nichols, Wayne, D.V.M., 37167
Noell, John S., M.D., 51240
Norac Co., Inc., 25916
Nutt, Clinton Dewitt, D.O., 25636
Oliver, Richard J., D.D.S., 11457
Parameswaran, Ekambaram, M.D., 24051
Parish Chemical Co., 38003
Pearson, Nathan Ethridge, Jr., M.D., 18172
Pelaez, Abelardo A., M.D., 42376
Penick Corp., 6778, 11823, 11824, 16174, 20649, 43343
Pharmaceutical Basics, Inc., 30801
Pincus, Jack H., M.D., 13955
Pittman, Jerome S., M.D., 11458
Prairie Clinical Pharmacy, Inc., 13256
Prescription Shoppe, 6626
Pukay, Boris, M.D., 11460
Pullium, Albert L., M.D., 42376
Quion, Daniel L., M.D., 30959
Quion, Rodolfo L., M.D., 30959
Radian Corp., 24051, 38003
Rainbow Treatment Center, Inc., 48162
Rama, Peter, D.O., 30801
Research Diagnostics, Inc., 27076
Robert's Cape Coral Pharmacy, 24770
Rosteing, Horace M., M.D., 11460
S. Reses Apothecary, 12963
Safe Pet, Inc., 22040
Schuller, Edwin A., Jr., D.O., 48952
Schwartz, Henry J., Jr., M.D., 16422
Scott, Anderson T., Jr., M.D., 36916
Sesin, Felix, M.D., 11460
Sewanee Pharmacy, 30618
Sheikholeslam, Mehdi, M.D., 15032
Sigma Chemical Co., 20650
Sinha, Sheo, M.D., 48952
Smithkline Beckman Corp., 11824
Smithkline Chemicals, 10057, 31900
Sorenson, Jay Blaine, D.D.S., 5289
Sperrazza, Charles V., M.D., 15820
Stanley, Karl H., Jr., M.D., 19964
Steinberg, Dean A., M.D., 11462, 24052
Stepan Chemical Co., 10057, 10058, 48163
Sterling Drug Inc., 8848, 25916
Stevens, Donald Morton, M.D., 5158, 22821
Summer Grove Pharmacy, 28522
Sunshine Pharmacy, 33625
Syncates Associates, Inc., 14692
Thrifty Discount Center & Pharmacy, Inc., et al., 16420
Toxi-Lab, Inc., 20650, 48163
Upjohn Co., 21681
Walker, Murray J., Jr., M.D., 14693
Wallace, Scott Pyper, M.D., 24770
Warren, David W., D.O., 30117
Weiner, Marc A., D.P.M., 7490
Western Fher Laboratories, Inc., 32503
Weston, Ranzy S., M.D., 24052
White's Discount Drugs, 34628
Wildlife Laboratories, Inc., 6043, 24969, 38003
Williams, III, Neveille H., D.D.S., 24053
Woodridge Pharmacy, Inc., 8015
Worley, Wyeth Hardy, D.D.S., 46480

Economic Analysis Bureau

RULES
Direct investment surveys:
Foreign direct investments in United States—
BE-10; benchmark survey of U.S. direct investments abroad, 51877
BE-15 reporting requirements for levels between $10 and $20 million, 1351
PROPOSED RULES
Direct investment surveys:
Foreign direct investments in United States—
BE-10; benchmark survey of U.S. direct investment abroad, 41275

Economic Development Administration

RULES
Public works and development facilities program; supplementary grant rates, 47970
NOTICES
Grants and cooperative agreements; availability, etc.:
Economic development assistance programs, 1874
Senior Executive Service:
Performance Review Board; membership, 35708

Economic Regulatory Administration

PROPOSED RULES
Alternate fuels:
Powerplant and Industrial Fuel Use Act of 1978; implementation, 3726
NOTICES
Consent orders:
DeMenno-Kerdoon, 7087
Howell Corp., 11036, 18138
Occidental Petroleum Corp., 22469, 35371
Quintana Energy Corp. et al., 3833, 10039
Tesoro Petroleum Corp., 3108
Thomas P. Reidy, Inc., 5265, 10575
Tri-Service Drilling Co., 12263
Tri-Service Drilling Co. et al., 6570
Natural gas exportation and importation:
Access Energy Corp., 2202
American Central Gas Marketing Co., 1436
CanadianyOxy Marketing Inc., 6161
Coastal Gas Marketing Co., 4891
Gas Masters, Inc., 1206
Hadson Gas Systems, Inc., 660, 4323
Kerr-McGee Chemical Corp., 6162

Metro Gaz Marketing, Inc., 840
Michigan Consolidated Gas Co., 4064
Natgas U.S. Inc., 840
Nicholson & Associates, Inc., 3110
Northwest Pipeline Corp., 6162
Pan National Gas Sales, Inc., 840
Poco Petroleum, Inc., 996
Seagull Marketing Services, Inc., 1987
Tennessee Gas Pipeline Co., 4324
Tenngasco Corp., 6571
Valero Industrial Gas, L.P., 4892
Powerplant and industrial fuel use; new electric powerplant coal capability; compliance certifications:
Coastal Power Production Co., 6572
Indeck Energy Services, Inc., 3111
P&N Partners, L.P., 996
Power Resources, Inc., 3111
Presidential permit applications:
Bangor Hydro-Electric Co., 2201

Economic Research Service

NOTICES

Meetings:
National Agricultural Cost of Production Standards Review Board, 5100, 27657

Education Department

RULES

Agency employees; indemnification, 7148
Bilingual education and minority language affairs:
Basic programs, etc.; reporting and recordkeeping requirements, 53319
State educational agency program, 19488
Conflict of interests, 5026
Correction, 6364
Drug-free workplace requirements; grants, 4947
Correction, 6363
Educational research and improvement:
Mathematics and science education national program, 32946
Correction, 47303
National diffusion network, 24648
Regional educational laboratories and research and development centers programs, 3029
Schools and teaching improvement and reform fund, 18840
Effective dates announcement, 46064
Elementary and secondary education:
Areas affected by Federal activities, etc.—
Assistance for local educational agencies impact aid programs, 30039, 37250, 47076, 51881
Assistance for school expenditures and construction in cases of disasters, and assistance for local educational agencies impact aid programs; correction, 43584
Christa McAuliffe fellowship program, 10966
Even Start program, 12138, 22278
Indian education formula grant program; local educational agency's authority to count children to generate funds, 19334
Indian education general provisions and discretionary grant programs, 20480
Indian education gifted and talented program; reporting and recordkeeping requirements, 51029
Indian fellowship program, 21576
Local educational agencies assistance, 6858
Local educational agencies; Chapter 1 program, 21752
Correction, 27793
Reporting and recordkeeping requirements, 30736
Magnet schools assistance program, 19506
Correction, 21164
Mathematics-science education program; State grants, 32936
Correction, 43583
Migrant education coordination program for State educational agencies, 20052
Migrant education Even Start program, 22728
Migrant education program, 43220
Neglected or delinquent childrens program, 30192
Women's Educational Equity Act program, 37874
Federal claims collection; administrative offset; correction, 43583
General Education Provisions Act; implementation, 19512
Correction, 21622, 21726
Postsecondary education:
Guaranteed student loan and PLUS programs—
Default reduction initiative and supplemental loans for students program, 24114, 35188, 37264, 43811
Income contingent direct loan program demonstration project, 46692
Institutional eligibility under Higher Education Act; effective date, 40388
Pell grant program—
Expected family contribution, calculation; special conditions, 14788, 17856
Robert C. Byrd honors scholarship program, 26006
Special programs staff and leadership personnel; training program, 7736
Strengthening historically black colleges and universities program, 14041
Strengthening institutions program, 11481
Student assistance general provisions—
Default reduction initiative, 24114, 35188, 37264, 43811
Monitoring and accountability, 46536
Supplemental loans for students program, 35188
Relocation assistance and real property acquisition:
Uniform cost-effective policies and procedures, 8912
Reporting and recordkeeping requirements; correction, 27161
Special education and rehabilitative services:
Deaf-blind children and youth services program, 15308
Handicapped children—
Education program assistance to States, 18248, 27303, 50476
Preschool program, 1642
Handicapped infants and toddlers; early intervention program, 26306
Correction, 30823, 35156
Reporting and recordkeeping requirements, 50478
Handicapped program; vocational rehabilitation services, State supported employment services, and technical assistance, 12398
Projects with industry program, 36098
Technology-related assistance for individuals with disabilities; State grants program, 32770
Vocational and adult education: Reporting and recordkeeping requirements, 46065
State-administered adult education programs and Secretary's discretionary programs of adult education, 34408

PROPOSED RULES

Educational research and improvement:
Mathematics and science education national program, 22552
Elementary and secondary education:
Areas affected by Federal activities, etc.—
Assistance for local educational agencies impact aid programs, 12104
Educational improvement program; Federal, State, and local partnership, 8708
Migrant education program, 3924
Women's Educational Equity Act program, 4742
Intergovernmental review of agency programs and activities, 10500
Nondiscrimination on basis of handicap in federally-conducted programs and activities, 9966
Postsecondary education:
Guaranteed student loan and PLUS programs, 5066
Default reduction initiative, 24128
Paul Douglas teacher scholarship program, 5066
Student assistance general provisions—
Verification reporting requirements, 45994
Student financial assistance programs; monitoring and accountability, 11354
Regulatory agenda, 16578, 44566
Special education and rehabilitative services:
Handicapped children education program; assistance to States, 42704
Handicapped education program—
Training personnel; State educational agencies and institutions of higher education, 34858
Projects with industry program, 6808
Technology-related assistance for individuals with disabilities; State grants program, 14778
Vocational and adult education program:
State-administered adult education programs and Secretary's discretionary programs of adult education, 14740

NOTICES

Administrative Law Judges Office hearings:
Claim compromises—
Saint Augustine College, IL, 43604
Jurisdiction designations—
American Printing House for the Blind, Inc., KY, 33266
Agency information collection activities under OMB review, 175, 459, 1435, 3638, 3827–3830, 4889, 6317, 6568, 6943, 7464, 8376, 10574, 10695, 11032, 11791, 11796, 12263, 13220, 13410, 15966–15972, 18137, 18925, 20181, 20914, 21271, 22005, 22615, 24251, 24936, 27047, 27422, 28461, 29923, 30445, 31227, 32107, 32469, 32845, 33957, 35369, 36369, 37018, 37822, 37823, 38545, 39221, 40475, 41327, 42324, 43604, 46445, 47708, 48132, 48929, 50635, 51931, 52053, 53359
Civil Rights Office:
Public higher education desegregation plan implementation by Kentucky; proposed report availability, 995
Education Appeal Board hearings:
Applications for review, 24734

Claim compromises—
Kansas Education Department, 30790
Massachusetts Education Department, 35530
St. Paul Public Schools, MN, 47386
Elementary and secondary education:
Education Consolidation and Improvement Act waiver intent; Federated States of Micronesia, 8793
Federal education program; State educational agencies, revisions to State revenue and expenditure reports (1988 FY) used in 1990 FY appropriated funds allocation; submission deadline, 27205
Grantback arrangements; award of funds:
California, 11263, 24937
Georgia, 34548
Indiana, 32470
Michigan, 25602
Oregon, 46446
Pennsylvania, 30446
Virginia, 23248, 24938
Grants and cooperative agreements; availability, etc.:
Adult education for homeless program, 29852
Bilingual education and minority languages affairs—
Direct grant programs, 27672, 37146, 46106
Transitional bilingual education and special alternative instructional programs, 28462, 28464
Bilingual education; State educational agency program, 13413, 49336
Centers for international business education program, 9686, 18006
Christa McAuliffe fellowship program, 1981
College facilities loan program, 9879
College work-study-community service learning program, 25709
Cooperative demonstration program, etc.; effective dates announcement, 51223
Cooperative education program; field readers, 321
Deaf-blind children and youth services program, 15314, 52053
Direct grant and fellowship programs (1990 FY), 38324, 47386, 51931
Discretionary programs—
Mathematics, science, computer learning, and critical foreign languages program, 9248
Drug-free schools, educational personnel training program, 15074, 18928
Educational media research, production, distribution, and training program, 375, 9079, 15305
Educational research and improvement; national research and development centers competition, 37776
Educational research program, 32683
Emergency immigrant education program, 1983
Endowment challenge program, 4323, 8795, 34214
Even Start program; family-centered education projects, 12145
Experimental and innovative training program, 24878
Fulbright-Hays faculty research abroad, group projects abroad, and doctoral dissertation research abroad programs, 31072
Fund for innovation in education—
Comprehensive school health education program, 23190
Computer-based instruction program, 23190
Innovation in education program, 23191
General Education Provisions Act—
Funds, returns; mitigating circumstances requirements, 19523, 21726, 46447
Graduate assistance in areas of national need program, 19140, 52142
Grants to institutions to encourage minority participation in graduate education program, 33816, 37707
Handicapped children's early education program, etc., 3938, 18570, 38160, 38168, 45790
Handicapped education program—
Direct grant, 3949, 6364, 6944
Training personnel, 6741, 6944
Handicapped education research program, etc., 30640, 37147, 37361
Handicapped education research program, 13608, 13612
Handicapped individuals, severely; vocational rehabilitation services, special project and demonstration program, 27978, 27980, 53175
Handicapped special studies program, 9977, 14674
Indian education program—
Formula grants, 10696, 15973, 47561
Institutional quality control pilot project, 4381
International education program—
Undergraduate international studies and foreign language programs, etc., 28011
Jacob K. Javits gifted and talented students education program, 23902
Kuhry bequest program, 37407
Law school clinical experience program, 9079
Library services to Indian Tribes and Hawaiian Natives program, etc., 26150
Magnet schools assistance program—
Local educational agencies, 5264, 12473
Mathematics and science education national program, 38347
Migrant education coordination program for State educational agencies, 29924, 38350
Migrant education Even Start program, 20416
Migratory agricultural and seasonal farmworkers with handicaps; vocational rehabilitation service projects program, 9546
Minority participation in graduate education program, etc.; technical assistance workshop, 39034
Minority science improvement program, 6742
National Assessment of Educational Progress (NAEP) Trial State Assessment; independent evaluation, 27676
National Center for Research and Development in Education of Gifted and Talented Children and Youth, 34076
National diffusion network program—
Developer demonstrator awards, 24652
Dissemination process awards, 24652
State facilitator awards, 6569
National Institute on Disability and Rehabilitation Research—
Consolidated application package for certain programs; 1989 FY, 17907, 21526
Consolidated application package for certain programs; 1990 FY, 37361
Knowledge dissemination and utilization program, 24253
Rehabilitation research and training centers program, 378, 7465, 14774, 17896, 18713, 27570, 46647
Technology-related assistance for disabled individuals; State programs, 22616, 24253, 35048
National school volunteer program, 23590
National workplace literacy program, 34440
Native Hawaiian family-based education centers, 7821
Native Hawaiian special education program, 11998
Patricia Roberts Harris fellowship program, 33492
Paul Douglas teacher scholarship program, 8377
Pell grant program, 19502, 38354
Pell grant program, etc.—
Need analysis systems, 22840, 31073
Perkins loan program, etc.—
Fiscal operations report, etc., 31228
Institutional eligibility for programs request, 46682
Need analysis certification procedures, etc., 27100, 40904
Postsecondary education—
Minority science improvement program, 43605
Student literacy corps program; field readers, 17811
Postsecondary education improvement fund—
Comprehensive program, 35046, 51449
Student community service competition innovative projects, 35047
Refugee children transition program, 3833
Rehabilitation long-term training program, 5649, 7584, 24876, 24878
Rehabilitation training projects, 7152
Research and development centers program, 21275
Robert C. Byrd honors scholarship program, 12549
Ronald E. McNair post-baccalaureate achievement program, 24856
School construction in areas affected by Federal activities program, 17812
Schools and teaching improvement and reform fund—
Family-school partnership program, 18848
Schools and teachers program, 18848
Secondary education and transitional services for handicapped youth programs, etc., 43160
Special projects and demonstrations for providing—
Supported employment services to

individuals with severe handicaps, 12404
Vocational rehabilitation services to individuals with severe disabilities, 7156
State educational agency desegregation program, 32471, 47259
State student incentive grant program, 7249
State vocational rehabilitation unit in-service training program, 10036
Strengthening institutions program, 5264, 8795, 34214, 50427
Student literacy corps program, 23608, 36716
Talent search program, 19534, 29088, 30190
Transitional bilingual education and special alternative instructional programs, 9545
Vocational and adult education cooperative demonstration program (high technology), 6846, 24644
Vocational rehabilitation service projects for American Indians with handicaps program, 5650
Women's Educational Equity Act program, 37882
Meetings:
Accreditation and Institutional Eligibility National Advisory Committee, 23513, 25602
Education Indicators Special Study Panel, 42977
Education Intergovernmental Advisory Council, 7250, 33759
Education Statistics Advisory Council, 4890, 20416, 31555, 48677
Educational choice plans in States, districts, and communities, 38550, 40239 43384
Educational Research and Improvement National Advisory Council, 14675, 43106
Fund for Improvement and Reform of Schools and Teaching Board, 27204, 30920, 35530, 41496, 41663
Indian Education National Advisory Council, 10575, 11561, 21094, 28832, 29924, 30503, 30789, 39802
International Education Programs National Advisory Board, 11033, 40475
Laboratory Review Panel, 7251
Local educational agencies, grants; and policy manual; regional meetings, 24252
National Assessment Governing Board, 1204, 1205, 5650, 6161, 12670, 14131, 14988, 15973, 18569, 23947, 27048, 27676, 30593, 31363, 31556, 33266, 34215, 36370, 36371, 40476, 41497, 43106, 43317, 46285, 47386, 48298, 48930
National Commission on Drug-Free Schools, 32471, 37969
Regional hearings, 43107
Postsecondary Education Improvement Fund National Board, 8586, 18007, 19601, 40726, 52980
Recompetition of regional educational laboratories, 26403
Student Financial Assistance Advisory Committee, 8378, 12671, 31557, 48298
Vocational Education National Council, 6317, 7976, 14989, 23250, 35710, 47388
Nondiscrimination in federally-assisted programs; enforcement coordination agreements:
Agency for International Development, 8233
Environmental Protection Agency and Justice Department, 47387
Organization, functions, and authority delegations:
Civil rights compliance responsibilities for elementary and secondary schools and institutions of higher education; agreement—
National Foundation on the Arts and the Humanities,3504, 38927
Deputy Under Secretary for Management, 7976
Postsecondary education:
Higher Education Act of 1965; reauthorization; hearings, 39972
National defense and Perkins (national direct) student loan programs; directory of designated low income schools, 29924, 41328
PLUS and supplemental loans for student programs; interest rates, 31073
Stafford loan, SLS, PLUS, or consolidation loan programs; special allowance, 658, 7821, 18569, 31229
Senior Executive Service:
Performance Review Board; membership, 38722
Special education and rehabilitative services:
Blind vending facilities; arbitration panel decision under Randolph-Sheppard Act, 3561, 3569, 24534, 39320
Kuhry bequest program; selection criteria, 7922, 37406
Student financial assistance programs; common financial reporting form development, 3833

Employment and Training Administration

RULES

Alien temporary employment labor certification process:
Aliens in agriculture; adverse effect wage rates methodology, 28037
Job Training Partnership Act:
Economic Dislocation and Worker Adjustment Assistance Act; employment and training services to dislocated workers, 39118
Trade adjustment assistance for workers:
Job search program requirements; justifiable cause, definition, 22276
Worker Adjustment and Retraining Notification Act; implementation (plant closings), 13166, 15404, 16042
Correction, 18073

PROPOSED RULES

Aid to families with dependent children (AFDC):
Job opportunites and basic skills training program; program participant employment protection, 15902
Comprehensive Employment and Training Act; CFR Parts removed, 19316
Federal-State unemployment compensation program:
Income and eligibility verification system, 12925
Revenue quality control design issues, 46708
Job Training Partnership Act:
Incentive bonuses under Title V, 50584
Job Corps program under Title IV-B; implementation, 19316

NOTICES

Adjustment assistance:
A. Bet-A Industries et al., 8408
A-1 Rit & Tool Co. et al., 31747
ABB Power Distribution (IBEW) et al., 20651
Aberdeen Sportswear, Inc., et al., 27955
Abex Corp. et al., 5694
A.B.F. et al., 13439
Abner Trucking Co. et al., 19474
Accurate Parts Co. et al., 25637
Accuride et al., 48163
Accusonic Systems Corp. et al., 10744
ACE Schiffli Embroidery et al., 39827
ACME Associates et al., 32143, 38567
Adidas, Inc., et al., 29115
Adkins Supply, Inc., et al., 863
A.E. Hall Corp. et al., 15034
A.J. Boyd Industries et al., 7612
A.J. Boyd Industries, Inc., 10745
A.K. Guthrie Drilling, 9095, 12498
Al Gor Shoe Co., Inc., et al., 46482
Albert Forte Neckwear et al., 30288
Alco Control et al., 38295
Alco Power, Inc., 31900
Alco Power Inc., et al., 10058
Allen-Stevens Drum Accessories et al., 21683
Allied Amphenol Corp. et al., 3154
Alsten Co., Inc., et al., 36399
Aluminum Co. of America et al., 48164
Amber Refining, Inc., 5695
Amerada Hess Corp., 3155
American Stratigraphic Co. et al., 32533
Amoco Production Co. et al., 26441
Amstar Sugar Corp., 48165
Andrew T. Johnson Co., Inc., 53390
Andrew T. Johnson Co., Inc., et al., 49826
Animal Fair, Inc., et al., 12294
A.O. Smith, Electrical Products Co., et al., 27768, 50285
Approved Fur Processing Inc. et al., 51511
APV Chemical Machinery, 47147
ARCO Oil & Gas et al., 43147, 47147
Arctic Surveys Co., 5695
Arvin Supreme, Inc., 33094
Associated Materials, Inc., 51087
AT&T Communication & Computer Products et al., 43873
AT&T, Inc., 51512
AT&T Information Systems et al., 22639, 40919
AT&T Microelectronics et al., 42113
AT&T Network Systems et al., 18339
AT&T Technologies, Inc., 38568
ATF Davidson Co. et al., 37030
Atlas Wireline Service et al., 25917, 53390
A.V. Well Service et al., 14693
Avco Corp. et al., 40754
Avtex Fibers, Inc., et al., 34262, 37031
Babcock & Wilcox Co., 47586
Baker Hughes, 24773
Ballantine Laboratories, Inc., et al., 52859
Barlyn Manufacturing Corp. et al., 34832
Baroid Corp., 27768
Basin Well Service et al., 5695
Bass Enterprises Production Co., 12497
Bates Fabrics, Inc., 27077, 30289
B.B.&K Oil Co. et al., 8409
BHP Petroleum (America, Inc.) et al., 26442
Bison Drilling, Inc., 40756
Bonney Forge Corp. et al., 38915
Broughton Offshore Ltd., 20214
BTA Oil Producers, 15035
Buford Drilling Co., 9097
Cabot Transmission et al., 12498
Cactus Drilling Co., 8409, 43874
Cardinal Drilling Co., 10745

Employment

Caterpillar Industrial, Inc., 6044
C.D.R. Footwear, Inc., 27769
C.D.R. Footwear Inc., et al., 16425
C.E. Natco et al., 12503
Celsius Energy Co., 53390
Charles E. Hynek, Inc., 9095
Chase Packaging Corp. et al., 25179
Chromalloy Drilling Fluids, 38915
Chrysler Corp., 40756
Circle Rubber Corp., 38915
Conoco, Inc., 40757
Construction & Rigging, 5696
Continental Laboratories, Inc., 39828
Core Laboratories, Inc., 37841, 43874
Crystal Oil Co. et al., 12970
Damson Oil Corp., 7296
Delta Apparel, Inc., 51958
Diamond M. Drilling, 7613
Diamond Tool & Horseshoe Co., 7296
Digicon Geophysical Corp., 47587
Dixilyn-Field Drilling Co., 10745, 12504, 24773
Dotronix, Inc., 43346
Dougherty Brothers Co., 31901
Dowell Schlumberger, Inc., 8410
Drag Specialties, 12687
Dresser Atlas, 22377
Dresser Industries, Inc., 21135, 25918, 27077
Dual Drilling Co., 7297
Eastman Whipstock Manufacturing, 22377
Eaton Corp., 43874
Economy Color Card, Inc., et al., 33095
Elco Dress Co., Inc., 48821
Excel Energy Corp., 7614, 22378
Exeter Drilling Co., 22378
Exeter Drilling Northern, Inc., 7297
Exploration Employment Service, Inc., 12687, 25638
Eyelet Embroideries, Inc., et al., 48953
Fina Oil & Chemical Co., 20652
Fitkin Petroleum Corp., 9096, 24774
Florsheim Shoe Co., 19475, 30960
FN Drilling Co. et al., 864
Forest Oil Corp., 30289, 33098
Forwest Inc., 12504
Fresh Pak Candy Co. et al., 47148
G&A Contract Services, Inc., et al., 7298
Gates Molded Products, 866
Gavin Energy Service, 7614
General Motors Corp., 7613, 9096, 15036
Geosource, Inc., 19475
Getter Trucking, Inc., 42114
GLI-United Plastics, 31748
Goodwin, William E., 7297
Grace Drilling Co., Inc., et al., 8409, 17836
Grant-Norpac, Inc., 12504
Great North Oil Corp. et al., 12504
Great Western Sugar Co., 22824
Gruss Petroleum Management, Inc., 16426
H&S Drilling, 3696
Haddad & Brooks, Inc., 38569
Halliburton Logging Services, Inc., 30290
Harnischfeger Corp., 51087
H.C. Price Construction Co., 6044
HECI Exploration Co., 37841
Herbick & Held Printing Co. et al., 17837
Heritage Cable TV et al., 25180
Hobart Corp., 10746
Hoffman Construction Co. of Alaska, 6045
Holmes & Narver Services, Inc., 9096, 14694
Honeywell Bull Phoenix Operations, 19476
Honeywell Bull Phoenix Operations et al., 24773
Honeywell, Inc., 51088
Houze Glass Corp., 7297, 15567
Hudgeons Oil Co., 8410
Hunt Energy Corp., 39828
Hydril Co., 3696
Iberia Petroleum Co., 30960, 43347
I.L.C. Data Device Corp. et al., 30290
IMCO Services et al., 18608, 20652
Imprimis Technology, Inc., 32534, 42114
Intec Medical, 22378
Intercontinental Energy Corp., 16426
Jaclyn, Inc., 31901
Jet Oilfield Equipment Rental & Service Inc., 25638
JHJ Drilling Co., 18608
J-M Manufacturing Co., Inc., et al., 22378
Johnson & Johnson Dental Care, 27769
Justiss Oil Co., 20652
Justiss Oil Co. et al., 12970
Kellwood Co., 36400
Kenting Drilling Services, Inc., 22825
Keystone Lamp Manufacturing Corp., 40757
Kirkwood Oil & Gas, 8410, 10746
KRW Energy Systems, Inc., 10059
Lamontre Case Co., Inc., et al., 37031
Lee Apparel Co., Inc., 10746, 21136
Levi Straus & Co., Inc., 43875
Levolor-Lorentzen, Inc., 25918, 37390
Linden Apparel Corp., 40757
Litton Panelvision, 53391
Lorbrook Corp., 26117
Louisiana Land Exploration Co., 38296
Mallard Workover & Drilling, Inc., 34833
Marie Fashions, Inc., 18608
Marietta Royalty Co., Inc., 8410
Marine Drilling Co., 27078
Martin Oil & Gas Co., 19476
McGraw-Edison Power Systems, 12508
Meriden-Steinhour Press, Inc., 43875
M.I. Drilling Fluids Co., 6045, 43148
Miami Extruders, 51088
Miami Extruders et al., 47587
Micro Energy International, Inc., 26442, 43875
Milpark Drilling Fluids, 22825
Milprint, Inc., 8410
Muskogee Inspection Co., 27769, 30293
Myers Drilling Co., 9096, 45811
Neumin Production Co. et al., 9097
Newcor, Inc., 3696
Newman Crosby Steel, Inc., 47151
Newton Exploration Co. et al., 22378
Niki-Lu, 46483
Noble Drilling Corp. et al., 12508, 37390
Norcon, Inc., 12509
North American Textile, Inc., 48821
Northland Maintenance Co., 9096, 14694
O&K Trojan Industries, Inc., 53391
Ocean Drilling & Exploration Co. et al., 34263
Offshore Navigation, Inc., 9096
Ohio L&M Co., Inc., 25638
Oilfield Testers & Equipment Co. et al., 18608
Okonite Corp. et al., 42579
Oryx Energy Co., 38296
Palace Knitting Mills et al., 51512
Parallel Petroleum Corp., 6045
Parker Drilling Co., 12687
Parker Seal Co., 51515
Pathfinder Mines Corp., 31901, 51958
Peacock, Williams & Co., 7614
Penrod Drilling Corp., 18608
Permian Corp., 12509
Petroleum Equipment Supply Co., Inc., 20653
Petromar Corp., 27078
Phillips Petroleum Co., 34833
Pony Industries, Inc., 51088
Pool Well Servicing Co., 29793
Prudential Oil & Gas Co., 12509
P.R.Z. Jewelry Manufacturing Corp., 22383
Range Drilling Co. et al., 34263
Range Oil Co., Inc., 9097
R.E. Williams Drilling Co., 7614
Reed Oil Co., 6045
Resources Investment Corp. et al., 25918
Retamco Operating, Inc., 27769, 27957
Revelations Shoe Corp., 51088
R.L.D. Dress Co., 32144
Santa Fe Drilling Co., 12509
Santa Fe Energy Co., 46483, 47152
Schlumberger Well Services, 20214, 37842
Schlumberger Well Services et al., 20214, 25639
Sedco Forex Resources, Inc., 47591
Sensus Technologies, Inc., et al., 50286
Service Acid, Inc., 8411
Shelby Drilling Co., 10747, 12510, 18609
S&P Manufacturing, 10747
Shindler Elevator Corp., 53391
Shure Electronics of Arizona, Inc., 41526
Spielberg Manufacturing, 30293
Stellum Oilfield Supply, Inc., 9097
Stream Energy, Inc., 12974
Summit Gas & Oil, 3697
Teleco Oilfield Services, Inc., 8411
Teleflex, Inc., 52860, 53391
Tenneco Inc., 22383
Terra Resources, 25180
Tesoro Drilling Co. et al., 48700
Texaco, Inc., 14694
Texas Meridian Production Co. et al., 26443
TGX Corp., 26447
Timken Co., 27957
Tooke International, 19476
Town & Country Shoes, Inc., 6046
Transit America, Inc., 51089
Trident Oilfield Service & Construction Co., 6045
Triple B Oil Producers, Inc., 6045
United Auto Workers Local Number 558, 47152
United Technologies Automotive, Inc., 10059
Universal Resources Corp., 53392
V'Lora Swimwear, Inc., et al., 45811
Valex Petroleum, Inc., 33098
Victory Energy Development Co., 17841
Viking Drilling Fluids, 29793
W.E. Myers Drilling Co., 9099
Wearever Proctor Silex, 43875
Westburn Drilling Co., 7614
Westburne Drilling, Inc., 19476
Western Oceanic, Inc., 15036
Western Oceanic, Inc., et al., 26447
Westland Oil Development Corp., 866
Wiedmer Brothers Well Service, 47592
Williams Exploration Co., 866
Wilson Brothers Drilling Co., 27770
Wilson Drilling Co., 7298
Wintershall Oil & Gas Corp., 7615, 20653
Witco Corp., 18609
Witco Corp. et al., 34833
Wright Drilling Co., 10747
Wurltech, Inc., et al., 18609
Young Exploration Co., 18609
Zapata Offshore Co., 22383
Agricultural prevailing wage surveys; revision, 43347

Alien temporary employment labor certification process:
Agricultural H-2A applications; job offers enforcement; employers' responsibilities; policy memorandum, 33098
Agriculture and logging; adverse effect wage rates and meal charges, 9107
Multistate custom combine owner/operators; special procedures, 14703
Transportation and subsistence costs; advances, 35730
Apprenticeship 2000—
Focus papers; expansion, quality, support activities and program linkages, 3756, 33099
Short term research projects; supplementary information, 38913, 47592
Committees; establishment, renewal, termination, etc.:
Federal Committee on Apprenticeship, 38297
Job Corps Advisory Committee, 30619
Job Training Partnership Act Native American Programs' Advisory Committee, 40758, 48956
Employment services:
Program letters—
State employment security agency; employment-related laws violations, notification, 14705
Federal-State unemployment compensation program:
Extended benefit periods—
Alaska, 9911, 27770
Federal Unemployment Tax Act—
Certification relating to credits, 22384, 46660
Unemployment insurance benefits quality control annual reports; availability, 32398, 46702
Unemployment insurance program—
Benefits quality control data release procedures, 10128
State employment security agencies performance review, 2238
Unemployment insurance program letters—
Alien status verification system; waiver determination, 206
Disaster unemployment assistance, 12295, 26448
Federal unemployment insurance law interpretation, 10102, 22973
Grant and cooperative agreement awards:
Job Training Partnership Act—
Brandeis University, 33626
Cincinnati Public Schools, 23303
Industrial Technology Institute, 35264
International Center for the Disabled, 23303
Mainstream, Inc., et al., 22384
Manpower Demonstration Research Corp., 48821
National Council on the Aging, 45816
National Governor's Association, 48822
National Youth Employment Coalition, 33626
Grantees and contractors; drug-free workplace, 35259
Grants and cooperative agreements; availability, etc.:
Job Training Partnership Act—
Dislocated workers; discretionary national reserve funds, 51828
Presidential awards program, 39059
Research, evaluation, pilot, and demonstration projects program—
1988 PY, 14694, 14878
1989 PY, 19966, 49034
1989-1990 FY, 17858
Procurement plan (1989 PY), 37033
Senior community service employment program, 9100
Technical assistance and training project, 14886
Job Training and Partnership Act:
Economic Dislocation and Worker Adjustment Assistance Act; implementation—
Dislocated worker units; State designations; list, 45813
Performance standards (1989 FY), 9350
Program guidance and annual planning schedule; 1989 PY, 16427
Reallotment of Title III funds, 46483
State designations, 17932
Title III funds reallotment, 53392
Indian and Native American and summer youth employment and training programs; allocations, etc., 35409
Indian and Native American employment and training programs—
Grantee performance standards; methodology, 3870
Migrant and seasonal farmworker programs—
Grantee performance standards; designation procedures, 12688
State planning estimates and allocation formula, 17841
Performance-based contracts; acceptable fixed unit price requirements, 10459
State allotments and summer youth programs; 1989 PY and CY, 867
Targeted jobs tax credit program—
Lower living standard income level, 13575
Worker adjustment programs; annual program report and quarterly financial report, 9352
Labor surplus areas classifications:
Annual list, 43353, 46503
Additions, 35415
Meetings:
Job Corps Advisory Committee, 22981, 24970
Job Training Partnership Act Advisory Committee, 7296, 17844, 24276
Job Training Partnership Act Native American Programs' Advisory Committee, 53197
Trade adjustment assistance for workers program:
General administration letters—
Financial policies and procedures, 3155, 11580, 26117, 33627
Nonagricultural temporary labor certification application; determination of temporary or permanent nature of job offer; general administration letter, 43364
Trade Act of 1974; amendments (1988), operating instructions; general administration letter, 502
Unemployment compensation:
Ex-servicemembers; remuneration schedule, 13578
Wagner-Peyser Act funds:
Basic labor exchange activities; planning estimates and allotments; 1989 PY, 16431

Employment Policy, National Commission

See National Commission for Employment Policy

Employment Standards Administration

See also Wage and Hour Division

RULES

Contracts covering federally financed and assisted construction (nonconstruction contracts subject to Contract Work Hours and Safety Standards Act); labor standards provisions, 4234
Correction, 5303
Federal Employees' Compensation Act:
Individuals injured during assassination attempt; exemption from maximum compensation rate, 52023
Wage rates predetermination procedures, 4234
Correction, 5303

NOTICES

Meetings:
Child Labor Advisory Committee, 10059, 10060
Minimum wages for Federal and federally-assisted construction; general wage determination decisions, 499, 1455, 3163, 4098, 5560, 6459, 7298, 8016, 9109, 10197, 11306, 12293, 13257, 14175, 15036, 16175, 18340, 19473, 20653, 21682, 22826, 23717, 24772, 25639, 26440, 27770, 28729, 31391, 32144, 33100, 35408, 36398, 37389, 38294, 39058, 40219, 42112, 43148, 43876, 46480, 47275, 47841, 48699, 49824, 50662, 51510, 52860, 53785

Energy Department

See also Alaska Power Administration; Bonneville Power Administration; Conservation and Renewable Energy Office; Economic Regulatory Administration; Energy Information Administration; Energy Research Office; Federal Energy Regulatory Commission; Hearings and Appeals Office, Energy Department; Southeastern Power Administration; Southwestern Power Administration; Western Area Power Administration

RULES

Acquisition regulations:
Contractor employee travel discounts, 17734, 26045

Management and operating contractor purchasing—
Purchasing activities; correction, 1288
Management and operating contracts; contracting practices, 48611
Miscellaneous amendments, 27645
Prompt payment policies, procedures, and contract clauses, 9807
Alternate fuels:
Powerplant and Industrial Fuel Use Act of 1978; implementation, 52886
Drug-free workplace requirements; grants, 4947
Correction, 6363
Federal claims collection; tax refund offset, 772
Financial assistance:
Discretionary financial assistance applications; objective merit review policy, 41943
Technical corrections, 23958
Import and export of natural gas; administrative procedures; technical amendments, 53530
Relocation assistance and real property acquisition:
Uniform cost-effective policies and procedures, 8912

PROPOSED RULES

Acquisition regulations:
Contracting activities; unique simplified offeror representations and certifications procedures, 30569
Management and operating contracts; contracting practices, 30230
Miscellaneous amendments, 1735, 33251
Research opportunity announcements, 29757
Financial assistance:
Discretionary financial assistance applications; objective merit review policy, 10670
Technical corrections, 6296
Nondiscrimination on basis of handicap in federally-conducted programs and activities, 9966
Price-Anderson Amendments Act of 1988; civil and criminal penalty authority; implementation, 38865
Regulatory agenda, 16600, 44584
Special nuclear material, Category I quantities; personnel security access program, 5376
Uranium mill tailings; annotation of land records, 29732, 46072

NOTICES

Agency information collection activities under OMB review, 19214
Atomic energy agreements; subsequent arrangements, 1759, 5120, 6742, 13221, 21095, 24940, 25319, 25491, 25752, 28708, 28833, 30790, 32684, 38430, 40174, 40476, 43848, 47815, 48932, 50640
Committees; establishment, renewal, termination, etc.:
Fusion Policy Advisory Committee, 46457
Health and Environmental Research Advisory Committee, 48935
Laboratory Evaluation Committee, 5120
National Coal Council, 49337
National Petroleum Council, 49337
Nuclear Facility Safety Advisory Committee, 47708
Secretarial Panel for Evaluation of Epidemiologic Research Activities, 29926
Secretary of Energy Advisory Board, 51449
Conflict of interests:
Divestiture requirements; supervisory employee waivers, 29602
Post-employment restriction waivers, 2200
Electricity export and import authorizations, permits, etc.:
Imperial Irrigation District, CA, 11033
Environmental restoration and waste management five-year plan; availability, 36372
Research, development, demonstration, testing, and evaluation plan; availability, 47259
Environmental statements; availability, etc.:
Bangor Hydro-Electric Co., 22006
Clean coal technology program, 6001
Formerly utilized sites remedial action project sites (FUSRAP), Tonawanda, NY, 50800
Hanford Site, WA, 3105, 18325, 39564
Idaho National Engineering Laboratory, ID; special isotope separation project, 4061
Savannah River Plant, SC, 11562
Southwestern Public Service Co.; circulating fluidized bed boiler repowering demonstration project, TX, 51450
Springfield City Water, Light, and Power, Lakeside Station; gas reburning-sorbent injection project, 41328
Superconducting super collider, 3651
Waste Isolation Pilot Plant, Carlsbad, NM, 7251, 16350, 22796, 24940, 26828, 28793, 29090
Floodplain and wetlands protection; environmental review determinations; availability, etc.:
Argonne National Laboratory, IL, 18326
Cheney Uranium Mill Tailings Disposal Site, Mesa County, CO, 52843
City Water Light & Power, IL, 10036
Edwards Station, Bartonville, IL; clear coal technology project, 11998
Grand Junction, CO; uranium mill cleanup, 31870
Improved Gravity Drainage (IGD) Co. of Houston, LA; subsurface oil production demonstration project, 50277
Yucca Mountain, NV, 6318
Grant and cooperative agreement awards:
Alabama A&M University, 39036
Alabama et al., 52980
Alabama Geological Survey, 1986
Albert Engineering, 22931
Allied-Signal, Inc., 32472
Aluminum Co. of America, Alcoa Laboratories, 1759
American Iron and Steel Institute, 22931
American Nuclear Society, 839
American Statistical Association, 29365
American Wind Energy Association, 30448, 32472
Applied Physics Technology, Inc., 11999
Atlantic Council of United States, 38430
Babcock & Wilcox, 11563, 25159
Babcock & Wilcox Co., 50636
Broad Research, 18692
Clark Atlanta University, 38550, 39036
Climate Institute of Washington, D.C., 658
Coalition of Northeastern Governors, 30449
Colorado School of Mines, 32684
Columbia University, 14277
Commercial Vehicle Safety Alliance, 30449
Copperlock, Inc., 14989
Dobson, Lawrence, 19601
East-West Center, Resource Systems Institute, 9249
Electric Power Research Institute, 21275, 28464
Electrochemical Technology Corp., 7086
Energy Task Force Management Corp., 42977
Flatte, James W., 25159
Florida Solar Energy Center, 23685
Gas Desulfurization Corp., 35920
Georgia Institute of Technology, 33267, 39034
Great Lakes Governors Council, 34810
Grinding Consultants Co., 35370
Hampton University, 50012
Hansen Engine Corp., 21461
Harris, James A., Dr., 6569
Harvard University Energy and Environmental Policy Center, 7584
Hawaii Business and Economic Development Department, 39035
Hi-Z Technology, Inc., 32370
Hochmuth, Frank W., 13557
Howard University, 22008
Humbug Mountain Research Laboratories, 35710
Hunter College, 33760
Illinois State Geological Survey, 1986
Inner Roof Solar Systems, Inc., 7253
Instatherm Co., 19429
International Conference on Coal Science, 20914
Interstate Oil Compact Commission, 33760
Jackson State University, 26829
Lektrocorp, Inc., 6002
Manville Sales Corp., 50012
Massachussetts Institute of Technology, 5120, 6569, 11563
Material Research Society, 40477
Midwest Research Institute, 23250
Modell Development Corp., 35058, 40477
Montana State University, 13557
National Academy of Sciences, 3105, 27205
National Association of Regulatory Utility Commissioners, 50427, 51972
National Geothermal Association, 6569
New Mexico Institute of Mining and Technology, 38550
New Mexico Research and Development Institute, 10696, 12671
North Carolina A&T State University, 39037h
Ohio Power Co., 23514
ParaMagnetic Logging, Inc., 50013
Pennsylvania Electric Co., 19429
Princeton University, 8795
Pulse Sciences, Inc., 25160
Purdue Research Foundation, 39035
Radian Corp., 50801
Raihala, Kenneth H., 50636
Raney, Richard, 13557
Rototherm, Inc., 12945
Rougeot Oil & Gas Corp., 23250
Sanford & Russell, Inc., 35711
S-Cal Research Corp., 35711
Schick, William R., 21094
Solar Energy Industries Association, 40477
SRI International, 32370
Stanford University, Petroleum Engineering Department, 22008
Stanford University Petroleum Research Institute, 49336
Stark, Walter, 33267
State University of New York (SUNY), 29089
Sun Refining & Marketing, 38892
S-V Technology, Inc., 13558
Symagery Productions, Inc., 30594
Texas, 25160, 33958
Texas A&I University, 39037

Texas A&M University, 32473, 37018
Texas Bureau of Economic Geology, 658
Texas Southern University, 50013
Thacker, Milton B., Dr., 5651
Transit Innovations, 11999
TRD Corp., 25603
Tubemasters, Inc., 33267
TubeSonics International, Inc., 11999
Tufts University, 8235
Underground Injection Practices Council, 8795
Uni-Frac, Inc., 33959
Union Carbide Corp., 14131
United Nations Institute for Training and Research, 13558
University of Alaska, 42561
University of Chicago, 39035
University of District of Columbia, 5545
University of Kansas Center for Research, Inc., 2200
University of Kentucky Research Foundation, 7353, 19602
University of Maryland Eastern Shores, 50013
University of Massachusetts, 13944
University of Missouri-Rolla, 7253, 19602
University of Nevada-Las Vegas, 30791, 52981
University of Nevada-Reno, 38551
University of North Dakota, 26082
University of Oklahoma, 18692, 22932
University of Oklahoma, Oklahoma Geological Survey, 19602
University of Oregon, 21275
University of Pennsylvania, 11564
University of Rochester/Laboratory for Laser Energetics, 14277, 50428
University of South Carolina-Aiken, 41863
University of Texas at Austin, 659
University of Texas at El Paso, 39037
University of Utah, 30449, 32107
Urban Consortium Energy Task Force, 40478
U.S. Export Council for Renewable Energy, 22797
Utah, 9249
Utah Transmission Corp., 22932
Valentin, Ingo, 34216
Vattell Corp., 7822
Virginia Coal Council, 41664
Virginia Polytechnic Institute and State University, 38429
VORTEC Corp., 39036
Washington, 20182
Washington Community Development Department, 51931
Washington State Energy Office, 37970
Washington State University, 50637
Welding Consultants, Inc., 6570
Widmer, Stanley, 13558
Wyoming Environmental Quality Department, 1986
Grants and cooperative agreements; availability, etc.:
Advanced coal research program at colleges and universities, 48019
Clean coal technology program, 15000
Coal research and technology development, etc., 1983, 40727
Energy-related invention program; States' initiative subprogram, 45790
Idaho—
Industrial drying concepts using superheated steam atmosphere with exhaust recompression, 8586
Nickel/cadmium (Ni/Cd) alkaline electric vehicle batteries; research and development, 43317, 46448
Industrial energy conservation with waste gas reduction, 33054
Medium-BTU biomass gasifier scale-up facility, 30240
Small business competitiveness demonstration program, 19217
Tribology research program, 50637
Hydrocarbon geoscience research strategy and Federal oil and gas research implementation plan; availability, 52981
International coal technology export directory, 28084
Inventions available for license, 34810, 40174, 51312
Low-level radioactive waste; surcharge escrow account; milestone compliance procedures, 3106
Meetings:
Environmental restoration and waste management applied research, development, demonstration, testing, and evaluation programs, 49795
Evaluation of Epidemiologic Research Activities Secretarial Panel, 35370, 40904, 43320, 51312, 53706
International Energy Agency Industry Advisory Board, 4890, 15973, 22932, 38722, 48931
International Energy Agency Industry Supply Advisory Group, 43195
National Coal Council, 19604, 42837, 43605, 51316
National energy strategy development, 30593, 30880, 32108, 35865, 33594, 34549, 48132, 48930, 50011
National Petroleum Council, 3653, 7584, 9079, 10037, 12672, 38892, 40515
Nuclear Facility Safety Advisory Committee, 659, 7086, 10697, 20182, 25319, 30105, 34810, 36852, 40478, 45791, 49790
Nuclear Waste Technical Review Board, 8378
Western fossil energy resources; economic competitiveness and utilization, 24947
National Environmental Policy Act; implementation, 12474, 51313
Natural gas exportation and importation:
Amerigas International Corp., 45797
Amoco Energy Trading Corp., 41664, 43200, 51068, 51935
Atlantic Richfield Co., 9080, 31077, 40176
B.C. Gas Inc., 14286
Boundary Gas, Inc., 41868, 43853, 51800
Brooklyn Union Gas Co. et al., 14132
Brymore Energy Inc., 16157, 26829
Canterra Natural Gas, Inc., 18585, 26829
Carson Water Co., 50274
Cascade Natural Gas Corp., 14133, 28085, 32475
Chevron Natural Gas Services, Inc., 11034, 21275, 52847
CMEX Energy, Inc., 28085, 35922
Coastal Gas Marketing, 13947
Conoco Inc., 37707, 47260
Consolidated Edison Co. of New York, Inc., 21276, 50018
Consolidated Fuel Co., 18692, 40494
Cornerstone Natural Gas Co., 8796, 18327
Distrigas Corp., 18586, 30933
Dome Petroleum Corp., 51068
Enron Gas Marketing, Inc., 41669, 51935
Equitable Resources Marketing Co., 34216, 51317
Exxon Corp., 41665, 51800
First Energy Associates, 28709
Gas Masters, Inc., 10037, 20183
Goetz Energy Corp., 51069
Grand Valley Gas Co., 26829, 28154, 36047
Great Lakes Gas Transmission Co., 16158, 45799
Gulf Energy Marketing Co., 26830, 33279
Hanbert Energy Corp., 36048, 43853
Hydro Engineering, Inc., 20633
Hydro Engineering, Inc., et al., 8797
ICG Energy Marketing, Inc., 8235, 14381
ICG Utilities (Ontario) Ltd., 16159, 38723
Indeck Energy Services of Oswego, Inc., 21277, 35922
Indeck-Yerkes Energy Services, Inc., 20183, 35922
Intalco Aluminum Corp., 9556, 41670, 48677
JMC Selkirk, Inc., 50275
Kamine/Besicorp Carthage L.P., 48935
Kamine/Besicorp South Glens Falls L.P., 48938
Libra Marketing, Inc., 45799
Megan-Racine Associates, Inc., 47818
Midland Cogeneration Venture Limited Partnership, 14287
Midwestern Gas Transmission Co. et al., 21280, 27049
Natural Gas Clearinghouse, 33279, 47121
Niagara Mohawk Power Corp., 33605, 48310
Nicholson & Associates, Inc., 12946
Norbac International Corp., 34217, 51317
Northern Natural Gas Co., 29089, 37708
Northridge Petroleum Marketing, Inc., 35922, 47721
Northridge Petroleum Marketing U.S., Inc., 33055, 42561
Northwest Pipeline Corp., 41331, 47121
Ocean State Power et al., 26832, 40727
Pacific Gas Transmission Co., 50812
Panhandle Trading Co., 32476, 45800
Petro-Canada Hydrocarbons, Inc., 31240, 40495
Poco Petroleum, Inc., 50814, 51972
Potomac Energy Corp., 28086, 35924
Project Orange Associates, L.P., 32690
Salmon Resources Ltd., 47820
Sierra Pacific Power Co., 47121
Southeastern Michigan Gas Co., 42561
Suncor Inc., 36049, 46457
Tarpon Gas Marketing Ltd., 12000, 25160
Tennessee Gas Pipeline Co., 47392, 47396
Tenngasco Corp., 20185
Texas Eastern Transmission Corp. et al., 28087
Texas International Gas & Oil Co., 16160, 26833
Transamerican Natural Gas Corp., 11265, 13294, 20185
Transco Energy Marketing Co., 32692, 43330
Valero Industrial Gas, L.P., 8378, 43853
Valero International Gas, L.P., 38431
Vector Energy (U.S.A.) Inc., 18694, 42838, 43330, 51070, 53175
Vermont Gas Systems, Inc., 46285
Vesgas Co., 31871, 40727
Washington Natural Gas Co., 8798, 20186, 21095, 33280
Westar Marketing Co., 50643

Western Energy, Inc., 26833, 34814
Western Gas Processors, Ltd., 43201, 48311
Wisconsin Power & Light Co., 20186, 52981
Wisconsin Public Service Corp., 14134, 14135, 26835, 51317
Yukon Pacific Corp., 49337
New opportunities for coal use in U.S.; industry directory, 39572
Nuclear waste management:
Civilian radioactive waste management—Middlesex Municipal Landfill, NJ, 19603
Nuclear waste repositories; site characterization plans:
Yucca Mountain, NV, 11436
Organization, functions, and authority delegations:
Assistant Secretary, Fossil Energy, 11436
Secretary, 37362
Patent licenses, exclusive:
Geo-Temp Corp., 32004
Imdel Corp., 32005
Lambrecht, Richard M., Dr., 51315
Rank Taylor Hobson, Inc., 50428
Powerplant and industrial fuel use; new electric powerplant coal capability; compliance certifications:
Bio Development Corp., 40727
Boston Edison Co., 42988
Cogen Energy Systems, Inc., et al., 31872
Cogen Energy Technology, Inc., 39457
Cogen Technologies, Inc., et al., 37708
Cornerstone Energy Co., 42988
EF Oxnard, Inc., 14837
Empire Energy Niagara Limited Partnership et al., 11035
Everett Energy Corp. et al., 41333
First Energy Associates, 28090
Florida Power & Light Co., 35370
Kamine/Besicorp Carthage L.P. et al., 37709
Megan-Racine Associates Inc. et al., 43854
O'Connell Engineering & Financial, Inc., 13947
Panda-Rosemary Corp., 29370
Power City Partners, L.P., 23258
Power Resources Inc., 19434
Puget Sound Power & Light, 28090
Sterling Power Partners, L.P., et al., 19434
TECO Power Services Corp., 38723
Presidential permit applications:
Central Maine Power Co., 46967
New York State Electric & Gas Corp., 30933
Puget Sound Power & Light Co., 28091
Union Butterfield, 30934
Vermont Electric Power Co., 14287
Westmin Mines, Inc., 48810
Westmin Resources, Inc., 36372
Privacy Act:
Systems of records, 47808, 52439
Program opportunity notice; availability, etc.:
Clean coal technology program, 9250
Public Utility Regulatory Policies Act:
Gas and electric utilities covered in 1990; list, 53802
Radiological conditions, certification:
Illinois, 10038
New Jersey, 3653
New York, 32371
Pennsylvania, 48019
Senior Executive Service:
Performance Review Board; membership, 33959
Strategic petroleum reserve oil supplies and facilities; alternative financing methods for purchase, 40495
Strategic Petroleum Reserve's Sulphur Mines Crude Oil Storage Facility, LA; statements of interest, 27698

Energy Information Administration

NOTICES
Agency information collection activities under OMB review, 6003, 6742, 6743, 10697, 11796, 12001, 14836, 17812, 19431, 23684, 24736, 25320, 27206, 27676, 27677, 28464, 28708, 32108, 33595, 35531, 36852, 37709, 39222, 39457, 40905, 46287, 46966, 47389, 50802
Forms; availability, etc.:
Coal distribution report, 36853
Electric power survey, 14381
Nonutility electric power producers survey, 460
Residential energy consumption survey, 33596
Solar thermal collector and photovoltaic module manufacturer surveys, 41668
Steam-electric plant operation and design report, 18007
Meetings:
American Statistical Association Committee on Energy Statistics, 8799, 41331
Reporting and recordkeeping requirements, 6743, 19430, 33959, 46288

Energy Research Office

PROPOSED RULES
Special research grants program, 23219
NOTICES
Committees; establishment, renewal, termination, etc.:
DOE/NSF Nuclear Science Advisory Committee, 39573
High Energy Physics Advisory Panel, 5121
Grants and cooperative agreements; availability, etc.:
Small business innovation research program, 840, 20192
Special research program—
Atmospheric composition and climate changes; quantitative linkages, 23251
Basic energy sciences, etc., 45797
Energy biosciences (biological energy research), 51316
Global survey of carbon dioxide in ocean, 30450, 33278
Health effects research, 36373
Nuclear engineering, 5545
Pre-doctoral training, 15987
Pre-freshman engineering, 37710
Transport initiative in tokamak fusion plasma studies, 15987
University research instrumentation program, 39806
Meetings:
Basic Energy Sciences Advisory Committee, 11564, 24947, 40494, 47121
DOE/NSF Nuclear Science Advisory Committee, 40907
Energy Research Advisory Board, 24013, 42837, 43329, 53366
Health and Environmental Research Advisory Committee, 15246, 28092, 51461
High Energy Physics Advisory Panel, 1759, 15988, 37362, 52847
Magnetic Fusion Advisory Committee, 7087, 20633

Engineers Corps

RULES
Ability to pay provision; flood control cost-sharing requirement, 40578
Danger zones and restricted areas:
Key West Harbor, FL, 7033
Pacific Ocean between Point Sal and Point Conception, CA, 31142
San Clemente Island, CA, 6519, 38672
Thames River, CT, 7033
Enforcement:
Permit regulations; Class I administrative civil penalties, 50708
Natural disaster procedures; Army and other resources, emergency employment, 3027
Navigation regulations:
Pearl River management authority; Vicksburg district, MS, et al., 6519
Water resources policies and authorities; Federal participation in shore, hurricane, tidal, and lake flood protection; CFR Part removed, 27111
PROPOSED RULES
Danger zones and restricted areas:
Behm Canal near Ketchikan, AK, 7065
Cooper River and tributaries, SC, 38696
Definitions, procedural type requirements, etc., 40572
Pensacola Bay, FL, 33584
Enforcement:
Permit regulations; Class I administrative civil penalties, 20608
NOTICES
Environmental statements; availability, etc.:
Bayou Lafourche-Lafourche Jump Waterway, LA, 24012
Cedar Island, Accomack County, VA, 22005
Chattahoochee River, GA, 5261
Chignik, AK, 24936
Clark County, NV, 15541
Cleveland Harbor, OH, 42825
Coos Bay, OR, 31870
Cumberland, Greensville, or Mecklenburg County, VA, 52842
Dade County, FL, 22353
Delaware River, PA, 19214
Dry, Cirby, and Linda Creeks, CA, 37969
Folsom Dam and Reservoir, CA, 5261
Guadalupe River, CA, 15539
Gulf Intracoastal Waterway, LA and TX, 5262
Hamilton Air Force Base, Novato, CA, 5544
Hansen Dam Flood Control Basin, CA, 13556
Hunter Lake Reservoir, IL, 45780
Indian River County Beach Erosion Control Project, FL, 48127
Lackawanna River, PA, 27046
Lake Ontario, Niagara County, NY, 25893
Lake Red Rock, Marion County, IA, 31070
Lake Texoma, OK and TX, 31071
Levisa Fork Basin, KY and VA, 29770
Los Angeles County, CA, 6566
Los Angeles International Golf Club, CA, 50634
Manatee County, FL, 22929
Marmet Locks and Dam, Kanawha River, Charleston, WV, 48673
Mermentau River and Freshwater Bayou, LA, 50645
Napa River Flood Control Project, CA, 11996
Norfolk Harbor, VA, 15964
North Coyote Valley Industrial Area Project, CA, 46284
O'Hare Water Reclamation Plant, IL, 22615
Patoka Lake, IN, 19213
Petaluma River, Sonoma County, CA, 37706

Prado Dam, Santa Ana River, CA, 27670
Rio Guanajibo Basin, PR, 4889
Sacramento County, CA, 52842
Sacramento Metropolitan Area, CA, 36046
San Joaquin Delta, CA, 21648
Snake and Gros Ventre Rivers, WY, 5263, 25151
Snake River, WA, 55
Teton County, WY, 1203
Tonawanda Creek, NY, 25894
Valley Creek, Birmingham, AL, 6316
Walnut Creek Basin, Contra Costa County, CA, 46966
Water Supply Improvement Project, CA, 46712
Western Long Island Sound dredged material disposal site, NY, 43847
Wilmington Harbor turns and bends project, NC, 30591
Yazoo Headwater Project, MS, 20913
Grants and cooperative agreements; availability, etc.:
Construction productivity advancement research program, 5647
Technical assistance demonstration program, 22929
Meetings:
Coastal Engineering Research Board, 38720
Environmental Advisory Board, 11996, 21094, 24251, 24935, 43194
Inland Waterways Users Board, 4889, 20632, 38720
National water management during drought study, 53359
Norfork Dam unit, AR; tentative sponsor selection and request for additional proposals, 10177
Permit regulations; categorical exclusions, 27420

Environmental Protection Agency

RULES

Acquisition regulations:
Cost-reimbursable type contract; contractor responsibility for determining availability of State and local tax exemptions, 49997
Offerors; general financial and organizational information and purchasing system information; submission requirements, 36979
Prompt payment, 9215, 40876
Air pollutants, hazardous; national emission standards:
Benzene emissions from maleic anhydride plants, ethylbenzene/styrene plants, etc., 38044
Correction, 50887
Radionuclides, 51654
Air pollution control; new motor vehicles and engines:
Emission control system performance warranty and voluntary aftermarket part certification program, 32566
Light-duty vehicles and trucks and heavy-duty engines, 2118
Methanol-fueled motor vehicles and engines; emission standards, 14426
Air pollution; standards of performance for new stationary sources:
Ammonia, mid- and high-calibration gas ranges, etc., 46234
Coal preparation plants, 13384
Fluid catalytic cracking unit regenerators, 34008
Industrial surface coating, plastic parts for business machines; VOC emissions, 25458
Industrial-commercial-institutional steam generating units, 51818, 51820
Portland cement plants; reporting and recordkeeping requirements, 27166
Rubber tire manufacturing industry, 38634
Sewage treatment plants; technical amendment, 27015
State plans for designated facilities; publication requirements, 52188
Sulfur (TRS) emissions, 46236
Correction, 51550
Test methods; addition of methods 1A, 2C, and 2D, 12621
Test methods and procedures; clarification, 6660
Correction, 21344
Volatile organic compounds (VOC) emissions—
Polymeric coating of supporting substrates, 37534
Volatile organic liquid storage vessels (including petroleum liquid storage vessels; technical amendment, 32972
Air programs:
Ambient air quality standards—
Texas; ozone monitoring season modification, 15182
Particulate matter (PM10) standards; grouping revision for three areas, 12620
Stratospheric ozone protection—
Chlorofluorocarbons and halons; production and consumption, 6376, 13502, 28062, 29336
Technical amendments, 25258
Air programs; approval and promulgation; State plans for designated facilities and pollutants:
Connecticut et al., 9045
Florida, 40002, 48100
Maine, 22895
Oklahoma, 24903
Air programs; fuel and fuel additives:
Gasoline and alcohol blends volatility, 11868, 33218
Correction, 27016
Air programs; State authority delegations:
Alabama, 5078, 50754
Arizona, 18495
Arkansas et al., 32444
Colorado, 10985, 27097
Connecticut et al., 12910
Delaware, 3595, 40662
Florida, 12627
Hawaii, 18496, 23978
Iowa, 26041
Nevada, 18498, 22888
New Mexico, 52031
Wyoming, 3901
Air quality implementation plans:
Preparation, adoption, and submittal—
Fugitive emissions from surface coal mines, 48870
Air quality implementation plans; approval and promulgation; various States:
Alabama, 51398
Alaska, 8537, 22754, 31522
Arkansas, 7764, 18494
Arkansas et al., 14221
California, 5236, 5448, 14224, 14648, 15180, 26373, 34512, 43173, 43174
Colorado, 9780, 13182, 20389, 22892, 29310, 43176
Colorado et al., 24334, 27880
Connecticut, 9781, 12193, 14226, 22890, 23650, 29893, 48885, 49284, 52798
District of Columbia, 30040
Florida, 6125, 25454, 30891
Georgia, 25451, 40001
Illinois, 7765, 32072
Illinois et al., 32073
Indiana, 2112, 33894, 46611
Iowa, 29894, 33526, 33528, 33536, 37187
Kansas, 15934, 29893, 43812
Kentucky, 7929, 7930, 10214, 10982, 15932, 18103, 19169, 23477, 35326, 36307, 46612, 47077, 47210, 48887
Louisiana, 9783, 9796, 12195, 25449, 27002, 29895, 41443, 43812, 48742
Maine, 8189, 11524
Maryland, 1691, 22893
Massachusetts, 9212, 10147, 19173, 46386, 46894, 46896
Michigan, 9432, 40657
Mississippi, 7770, 25455, 47211
Missouri, 10322, 13184, 15933, 31524, 41094, 46232
Montana, 3779
Nebraska, 7034, 21059, 33530
New Hampshire, 32971
New Jersey, 25572
New Mexico, 20577, 23475, 43814
New York, 9434, 26030, 48888
North Carolina, 1931, 9433, 9992, 9993, 10983, 13185, 46612, 52028
North Dakota, 20574, 41094
Ohio, 612, 1692, 1934, 5449, 6287, 7543, 10323, 12620, 13383, 13685, 23479, 23980, 32637, 33531, 36306, 37795, 50501
Oregon, 8538, 41830
Pennsylvania, 3029, 13682, 19172
Rhode Island, 10145, 23650, 38517
South Carolina, 14650, 15181, 25582, 40659, 40660, 43816
South Dakota, 20845, 29554
Tennessee, 3031, 4020, 25452, 25456, 27164, 31953, 51029, 52030
Texas, 6286, 7767, 19372, 25582
Utah, 1694, 9796
Wisconsin, 13522, 29555, 34515, 36965, 46233
Wyoming, 6912, 11186
Air quality implementation plans:
Preparation, adoption, and submittal—
Class I area protection, definition of significant; innovative control technology waiver, etc., 27286
New and modified sources construction; emission controls and limitations at source; Federal enforceability, 27274
Air quality planning purposes; designation of areas:
Alaska et al., 27342
Arizona, 21904
Florida, 40003
Illinois, 32078
Iowa, 5237, 33536, 37187
Kansas, 14958
Kentucky, 8322, 22054, 26466
Louisiana, 13185
Maine, 21904
Michigan, 15183
Missouri, 31524
Nebraska, 21059
New Mexico, 21904
North Dakota, 41094
Ohio, 11526, 18498, 21216, 27004, 38518
Tennessee, 41831, 51297
Wisconsin, 26374, 26375, 33219, 37645–37648, 42956

Consolidated practice rules for administrative assessment of civil penalties and permit revocation or suspension:
Penalty collection procedures, 24112
Drinking water:
National primary drinking water regulations—
Giardia lamblia, viruses, and legionella, maximum contaminant levels, and turbidity and heterotrophic bacteria, 27486
Total coliforms, 27544
Drug-free workplace requirements; grants, 4947
Correction, 6363
Grants, State and local assistance:
National estuary program, 40798
National priorities list sites (Superfund program); technical assistance grants to groups, 49848
Public water systems supervision program, 40366
Superfund response actions; cooperative agreements and Superfund state contracts, 4132
Hazardous waste:
Identification and listing—
Chlorinated aliphatic hydrocarbons production wastes, 50968
Chlorofluorocarbons (CFCs) used as refrigerants, 31335
Exclusions, 5081, 11706, 15935, 15938, 18503, 18505, 19888, 20580, 21941, 27114, 27167, 31675, 34175, 37333, 38519, 39359, 40239, 43818, 47355
Methyl bromide production wastes, 41402
Land disposal facilities—
Delay of closure period, 33376
Land disposal restrictions—
First third wastes, 18836, 25416, 35328, 36967
First third wastes; administrative stay, 4021
Second third wastes, 26594
Third third wastes, 8264
Mining waste exclusion, 36592
Permit program—
Incinerator permit requirements, 4286
Solid waste evaluation, physical/chemical methods; testing methods, 40260
Treatment, storage, and disposal facilities—
Owners and operators of miscellaneous units; standards, 615, 26198
Post-closure permitting procedures, 9596
Underground storage tanks—
Financial responsibility requirements, 47077
Correction, 38788
Hazardous waste program authorizations:
Alabama, 6396
Colorado, 20847
District of Columbia, 14079
Florida, 27644
Guam, 21953, 32973
Idaho, 52800
Illinois, 37649
Indiana, 29557, 34988
Kentucky, 1940, 10986, 13294, 20849
Louisiana, 48889
Massachusetts, 53068
Michigan, 7420, 48608
Minnesota, 16361, 20851, 27169
Missouri, 8190
New York, 19184
North Carolina, 6290, 15940, 22439, 28677, 36972, 38993
Ohio, 27170
Utah, 7417
Wisconsin, 7422, 17706, 22278, 48243
Pesticide programs:
Advertising, 1122
Antimicrobial pesticide products; HIV (AIDS virus) labeling policy clarification, 6288
Federal Insecticide, Fungicide, and Rodenticide Act; good laboratory practice standards, 34052
Correction, 49844
Pesticide and active ingredient-producing establishments registration pesticide report submissions, 32638
Pesticide registration activities; fees, 11922
Pesticides; tolerances in food, animal feeds, and raw agricultural commodities:
1-[[2-(2,4-Dichlorophenyl)-4-propyl-1,3-dioxolan-2-yl]methyl]-1H-1,2,4,-triazole, etc., 26043, 30632
2-[1-(Ethoxyimino)butyl]-5-[2-(ethylthio)propyl]-3-hydroxy-2-cyclohexene-1-one, 35877, 53066
3,5-Dimethyl-4-(methylthio)phenyl methylcarbamate, 11705
Aluminum tris (O-ethylphosphonate), 17949
Avermectin B1, etc., 23209, 31836, 38673
Bensulfuron methyl ester, 17949
Carbon disulfide, carbon tetrachloride, etc., 6129
Carbon tetrachloride, 6126
Chlordimeform, 43424
Chlorimuron ethyl, 27349
Clofentezine, 11704, 15756
Cyfluthrin, 46068
Cypermethrin, 41098
Daminozide, 6392
Definitions and interpretations, etc.—Pome fruits, 53066
Definitions update; technical amendments, 27348
Deinked paper fiber, 31674
Dimethyl tetrachloroterephthalate, 5079
Ethyl 3-methyl-4-(methylthio)phenyl (1-methylethyl)phosphoramidate, 13687, 46066
Fenarimol, 45733
Fenoxaprop-ethyl, 22438
Fluazifop-butyl, 8540, 27348
Fluorine compounds cryolite and synthetic cryolite (sodium aluminum fluoride), 6915
Fluvalinate, 46067
Glyphosate, 6916, 12911, 13688, 21427, 47980, 48743
Heptachlor, 33690
Hexythiazox, 17947
Imazethapyr, etc., 10542
Iprodione, 26042, 31832, 38519
Isomate-M (pheromone dispensers), 22896
Metalaxyl, 12444, 15874
Methyl-2 [[[[N-(4-methoxy-6-methyl-1,3,5,-triazin-2-yl)methylamino], etc., 31830
Methyl-3-[[[[(4-methoxy-6-methyl-1,3,5-triazin-2-yl), etc., 21220
Metolachlor, 6917, 53320
Myclobutanil, 6130
Oxamyl, 53065
Pendimethalin, 13688
Pesticide names update; technical amendments, 27643
Petition processing fees increase, 10962
Poly-D-glucosamine (chitosan), 11948
Prometryn, 6918
Sodium chlorate, 9799
Sulfiting agents on grapes, 382, 4941
Sulfur dioxide, 20125
Technical amendments, 20124
Tefluthrin, 5080
Terbufos, 48744
Triadimenol, etc., 31833
Triflumizole, etc., 23211
Vinclozolin, 6128
Relocation assistance and real property acquisition:
Uniform cost-effective policies and procedures, 8912
Sewage sludge:
State management program, 18716
Solid wastes:
Building insulation products containing recovered materials; Federal procurement guidelines, 7328
Underground storage tanks containing petroleum; financial responsibility requirements, 5451
Superfund program:
Citizen awards; criminal violations information, 26142
Extremely hazardous substances list, threshold planning quantities, and notification requirements; emergency planning and community right-to-know programs; correction, 38853
Hazardous chemical reporting; emergency planning and community right-to-know programs—
Inventory forms, 10325
Reportable quantities adjustments, 43164
Reporting thresholds, 41904
Hazardous substances—
Administrative penalty procedures, 21174
Reportable quantity adjustments and delisting, 22524
Hazardous substances; reportable quantity adjustments—
Acetic acid, etc., 53057
Ammonium thiosulfate, 33426, 47022
1,4-Dioxane, etc., 33418
Radionuclides, 22543
Hazardous waste operations and emergency response; worker protection standards, 26654
National oil and hazardous substances contingency plan—
National priorities list update, 2124, 6521, 7424, 7548, 7549, 10512, 11203, 11949, 13296, 23212, 34991, 38994, 41000, 41015, 48184
Policy statement, 10520
Small cost recovery claims; arbitration procedures, 23174
Toxic chemical release reporting; community right-to-know, 49948
Cyclohexane, 10668
Melamine; deletion from list, 12912
Sodium hydroxide, 51298
Sodium sulfate (solution), 25850
Toxic substances:
Asbestos; manufacture, importation, processing, and distribution; commerce prohibitions, 29460
Correction, 37531
Reporting and recordkeeping requirements, etc., 46897
Asbestos-containing materials in schools, 15623
Chemical information and preliminary assessment; list additions, 4109

Comprehensive assessment information rule, 6918, 30211
Corrections, 5197, 30632, 31680, 35495
List additions, 25398
Temporary administrative relief, 14324
Health and safety data reporting—
List additions, 8484, 11478
Period terminations; correction, 617
Polychlorinated biphenyls (PCBs)—
Disposal and storage of waste; notification requirements, 52716
Electrical transformer fires; correction, 28418
Polymers manufactured using free-radical initiators; reporting requirements clarification, 27174
Preliminary assessment information and health and safety data reporting rules; list additions, 51131
Premanufacture notices, exemption applications, etc.; processing fees; address change, 21429
Significant new uses—
1,3-Benzenediamine, 2-methyl-4,6-bis(methylthio)-, etc., 38381
Benzenamine, 4-chloro-2-methyl-, etc., 12445, 17707
Chemical substances; follow-up provisions, 31298
Pentabromoethylbenzene, 18283
Technical amendments, 22594
Test guidelines; technical amendments, 21063, 29715
Correction, 33148
Test rules and consent orders; modifications; annual notice, 27352
Correction, 33148
Testing consent agreements and test rules; test standards and schedules, modifications; review procedures, 36311
Testing consent orders—
Alkyl phthalates, 618, 3183, 4109
C.I. Disperse Blue 79:1, 48102
Crotonaldehyde, 47082
Diisodecyl phenyl phosphite, 8112
Octamethylcyclotetrasiloxane, 818, 3183
Triethylene glycol monomethyl ether, 13472
Triethylene glycol monomethyl, monoethyl, and monobutyl ethers, 13470
Testing requirements—
1,1,1-Trichloroethane, 34991
Diethylene glycol butyl ether and diethylene glycol butyl ether acetate, 41832
Fluoroalkenes, 25713
Hazardous waste chemicals, 49760
Isopropanol, 43252
Methyl ethyl ketoxime, 37799, 49844
Phenylenediamines, unsubstituted, 49285
Tributyl phosphate, 33400, 49844
Toxic Substances Control Act—
Good laboratory practice standards, 34034
Section 6 rulemaking procedures, 21622
Waste management, solid:
Hazardous waste generators; standards, 7036
Medical waste—
Tracking and management standards, 12326, 24310, 35189
Water pollution control:
Citizen suits under Safe Drinking Water Act; prior notice requirements, 20770
Critical aquifer protection areas identification criteria, 6836
Indian tribes; water quality planning and management, 14354
National pollutant discharge elimination system—
Permit regulations; amendments and corrections, 246
Surface water toxics control program, 23868
National pollutant discharge elimination system; State programs—
California, 40664
National primary and secondary drinking water regulations—
Coliform bacteria; analytical enumeration techniques, 29998
Fluoride and lead; public notification, 15185
National primary drinking water regulations—
Public water system supervision; State primary enforcement authority, 52126
Ocean dumping; site designations—
Gulf of Mexico, Mississippi River Gulf Outlet Canal, LA, 29712
Gulf of Mexico near Barataria Bay Waterway, LA, 50619
Gulf of Mexico near Houma Navigation Canal, LA, 34172
Gulf of Mexico offshore Pensacola, FL, 11189, 15590
Gulf of Mexico offshore Port Aransas, TX, 29034
Nome, AK, 23481
Southwest Pass-Mississippi River, LA, 13186
Secondary treatment regulation; percent removal requirements during dry weather periods for treatment works served by combined sewers, 4224
State underground injection control program—
Mississippi, 8734
Underground injection control program—
CFR correction, 21427
Indian lands; correction, 10616
Water-brine interface mechanical integrity test for class III salt solution mining injection wells, 34169, 47451
Water pollution; effluent guidelines for point source categories:
Nonferrous metals forming and metal powders, 11346
Correction, 13606
Ore mining and dressing; gold placer mining operations, 25
Organic chemicals, plastics, and synthetic fibers, 27351
Water quality standards:
Washington, 28622

PROPOSED RULES

Acquisition regulations:
Cost-reimbursable type contract; contractor responsibility for determining availability of State and local tax exemptions, 37081
Cost-reimbursement term form contracts; fees, 53659
Offerors; general financial and organizational information and purchasing system information; submission requirements, 7072
Unauthorized commitments ratification, 50778
Air pollutants, hazardous; national emission standards:
Asbestos disposal, including asbestos-containing materials from schools, 912
Correction, 4941
Benzene emissions from chemical manufacturing process vents, industrial solvent use, etc., 38083
Clarification, 51423
Correction, 40779, 41113
Radionuclides, 9612
Test methods; methods 108B and 108C addition, 3791
Vinyl chloride; equipment leaks of volatile hazardous air pollutants, 38938
Air pollution control; new motor vehicles and engines:
Emission control system performance warranty and voluntary aftermarket part certification program; alternative short test procedure, 32598, 37009, 51306
Emission control system performance warranty short tests; alternative test procedures, 8358, 50776
Heavy-duty engines; nitrogen oxides and particulate emission credits; banking and trading, 22652
Air pollution; standards of performance for new stationary sources:
Dry molecular weight and emission rate correction factor or excess air; gas analysis, 8564
Industrial-commercial-institutional steam generating units, 1606, 1610, 28447
Municipal waste combustors, 52251
Emission guidelines, 52209
Municipal wastes combustion facilities; carbon monoxide continuous emission monitoring systems; performance testing, 52207
Nitrogen oxide emissions determination; ion chromatographic method, 16375
Petroleum refineries; sulfur dioxide or hydrogen sulfide monitoring, etc., 8570, 18308
Polychlorinated dibenzo-p-dioxins, polychlorinated dibenzofurans, and hydrogen chloride; measurement methods, 52190
Rubber tire manufacturing industry; revisions, 6850
Small industrial-commercial-institutional steam generating units, 24792, 29352
Volatile organic compounds (VOC) emissions—
Polypropylene, polyethylene, polystyrene, and poly(ethylene terephthalate) manufacturing industry, 890, 5302
Process equipment (valves, flanges and connections, etc.); test methods, 22920
Air programs:
Particulate matter (PM 10) prevention of significant deterioration; maximum allowable increases, 41218, 49999
Stratospheric ozone protection—
Chlorofluorocarbons and halons; production and consumption; amendment, 29353
Methyl chloroform and carbon tetrachloride, 15228, 23495
Air programs; fuel and fuel additives:
Gasoline metal content determination; general requirements, 49999
On-highway diesel fuel; sulfur content reduction for fuel sold in 1993 and later calendar years, 35276, 39208
Air programs; State authority delegations:
Mississippi, 35209
Tennessee, 35209

41-980 O - 90 - 2 (3)

Air quality implementation plans:
Preparation, adoption, and submittal—
Particulate matter; emission limits, 24213
State implementation plan completeness review, 2138
Air quality implementation plans; approval and promulgation; various States:
Alabama, 32101
Alaska, 37948, 41849
California, 26211, 29061
Colorado, 27036, 48771
Connecticut, 11016, 40130
Delaware, 14969
Florida, 7068
Georgia, 6936, 7964
Illinois, 3085, 3623, 10565, 12652, 16372, 22919, 46271, 53080
Illinois et al., 29063
Indiana, 10381, 12927, 15227, 17769
Kansas, 11413
Kentucky, 10567, 20863
Louisiana, 44, 3085, 8218, 23672, 37815, 47793
Maine, 28684, 37479
Maine et al., 36948, 46631
Maryland, 22453, 42309
Massachusetts, 4838, 5247, 5249, 6430, 7794, 33245, 34800, 40689, 46422, 50627
Michigan, 8354, 20153, 23495, 28689
Minnesota, 8762, 23228
Mississippi, 7069, 8764
Missouri, 20613, 43183
Montana, 43083
New Jersey, 12654, 29349, 34798
New York, 12656, 18551, 48916
North Carolina, 15956
North Dakota, 40133, 43521
Ohio, 41, 3495, 4301, 5093, 7207, 10380, 11750, 12659, 12929, 13389, 22915, 28689
Oklahoma, 20865
Rhode Island, 11018
South Carolina, 1953, 25592
South Dakota, 51421
Tennessee, 12926, 24913, 37817, 50773
Texas, 6302, 20150, 23998, 39006, 52823
Virgin Islands, 51303
Virginia, 41629
Washington, 634, 1954
Wisconsin, 4301, 6307, 7572, 13389, 17965, 18911, 33247, 33717, 37130, 40889
Wyoming, 43827
Air quality planning purposes; designation of areas:
Indiana, 50774
Kentucky, 31860
New Jersey, 29349
New York, 18551
Ohio, 6733
Oklahoma, 37132, 43829
Drinking water:
Safe Drinking Water Act administrative enforcement regulations, 29516
Hazardous waste:
Boilers and industrial furnaces; burning of hazardous waste fuels, 43718
Identification and listing—
1,1-Dimethylhydrazine production; wastes generated, 33942
Exclusions, 1189, 4381, 4840, 14101, 14971, 15316, 23018, 25302, 30406, 31548, 32662, 38531, 39298, 41114, 43829, 46737
Wastewater treatment sludges from chemical conversion coating of aluminum except from zirconium phosphating, etc., 32320
Wood preserving operations and surface protection processes; correction, 7214
Land disposal restrictions—
Second third wastes, 1056
Third scheduled wastes, 48372
Solid waste evaluation, physical/chemical methods; test methods, 3212, 10388
Treatment, storage, and disposal facilities—
Controls for equipment leaks; leakless technology for valves, 30228
Hazardous waste program authorizations:
Ohio, 12931
Rhode Island, 37817
Texas, 5500
Nondiscrimination on basis of handicap in federally-conducted programs and activities, 9966
Pesticide programs:
Good laboratory practices standards (FIFRA); notification to Agriculture Secretary, 18912, 22054
Pesticides; tolerances in food, animal feeds, and raw agricultural commodities:
2-[1-(Ethoxyimino)butyl]-5-[2-(ethylthio) propyl]-3-hydroxy-2-cylclohexene-1-one, 53122
Acrylonitrile-butadiene copolymer, etc., 5502
Aluminum tris(O-ethylphosphonate), 7796
Captan, 35897
Cyfluthrin, 33718, 37403
Daminozide (trade name Alar, etc.), 37278, 49844
Deinked paper fiber, 21236
Dimethyl tetrachloroterephthalate, 4109
Diniconazole, 26057
Ethyl 3-methyl-4-(methylthio)phenyl (1-methylethyl) phosphoramidate, 6937, 31971
Ethyl 3-methyl-4-(methylthio)phenyl(1-methylethyl) phosphoramidate, 53124
Fluazifop-butyl, 4941, 46081
Fluvalinate, 31972
Glyphosate, 6151, 37009
Iprodione, 17966, 33044
Methidathion, 46084
Metolachlor, 36326, 48772
O,O-Dimethyl S-[(4-oxo-1,2,3-benzotriazin-3(4H)-yl)methyl] phosphorodithioate, 46082
Oxamyl, 36328
Paraquat, 53125
Pome fruits group; mayhaws inclusion, 36329
Propionic acid, 26056
Sulfur dioxide, 384, 7966
Terbufos, 35896
Thiophanate-methyl, 4109
Public information:
Business information confidentiality; Clean Air Act or Clean Water Act, 38156
Regulatory agenda, 17258, 45272
Sewage sludge; disposal standards, 5746
Hearings and workshops, 14737
Superfund program:
Citizen suits; prior notice, 3918
Emergency and hazardous chemical inventory forms and community right-to-know; and Indian lands; reporting requirements, 12992
Extremely hazardous substances, delisting; community right-to-know, 30700
Hazardous chemical reporting; emergency planning and community right-to-know programs—
Reporting thresholds; uniform effective dates, 41907
Hazardous substances—
Extremely hazardous substance designations, 3388
Federally permitted releases; reporting and liability exemptions, 29306, 32671
Reportable quantity adjustments and delisting, 35988
Hazardous substances, pollutants, and contaminants; response claims procedures, 37892
Correction, 46423
National oil and hazardous substances contingency plan—
National priorities list; hazard ranking system; field test report, 37949
National priorities list; petition denial, 13898
National priorities list update, 4302, 12247, 12659, 19526, 22455, 29820, 33846, 38876, 39009, 39011, 40889, 43778
Resource Conservation and Recovery Act land disposal restrictions applicability to response actions, 41566, 47795, 48835, 50306
Revisions, 6153
Toxic chemical release reporting; community right-to-know, 16138
Aluminum oxide, 16376
Cadmium sulfide and selenide, 42962, 45891
Copper phthalocyanine pigments, 20866
Decabromodiphenyl ether, 46424
Sodium sulfate (solution), 7217
Toxic substances:
Asbestos disposal, including asbestos-containing materials from schools, 912
Correction, 4941
Export notifications; reporting and recordkeeping requirements, 29524
Polychlorinated biphenyls (PCBs)—
Manufacturing, processing, and distribution in commerce exemptions, 37698
Significant new uses—
1,3-Benzenediamine, 4-(1,1-dimethylethyl)-ar-methyl, 23228
2,4-Pentanedione, 39548, 42439
Testing requirements—
1,6-Hexamethylene diisocyanate, 21240, 23739, 32829
Chemicals; small quantities manufacturers, 21237
Cyclohexane, 24360
Diethylene glycol butyl ether and diethylene glycol butyl ether acetate, 13202
Diethylenetriamine (DETA), 27189
Mouse visible specific locus test; correction, 2258, 4941
Waste management, solid:
Ground-water data in delisting decisions, 41930
Water pollution control:
Biological measurements and test procedures for pollutants analysis; guidelines, 50216

Clean Water Act—
Citizen suit requirements, 36020
Dredge and fill permits; treatment of Indian tribes as States, 49180
General pretreatment regulations—
Domestic sewage study implementation, 832
National pollutant discharge elimination system—
Domestic sewage study implementation, 832
Surface water toxics control program, 1300, 30765
National pollutant discharge elimination system; State programs—
California, 30405
National primary and secondary drinking water regulations—
Synthetic organic and inorganic chemicals; monitoring for unregulated contaminants, 22062
Turbidity, giardia lamblia, viruses, legionella, and heterotrophic bacteria; maximum contaminant levels; total coliforms, 15228
Ocean dumping; site designations—
Atlantic Ocean offshore New Jersey and Long Island, NY, 33585
Atlantic Ocean; Seaside Park, NJ, 40415
Gulf of Mexico; Barataria Bay Waterway, LA, 34191
Gulf of Mexico; Freeport Harbor, TX, 10386
Gulf of Mexico; Mississippi River Gulf Outlet Canal, LA, 7211
Gulf of Mexico; Port Isabel, TX, 32351
Gulf of Mexico; Port Mansfield, TX, 32354
Gulf of Mexico; Port O'Connor, TX, 32356
Gulf of Mexico; Southwest Pass Channel, LA, 44
Tutuila Island, American Samoa, 7207
Water pollution; effluent guidelines for point source categories:
Nonferrous metals manufacturing, 18412
Correction, 22838
Oil and gas extraction—
Coastal and stripper subcategories, 46919
Offshore subcategory; correction, 634
Water quality standards:
Indian Reservations, 39098

NOTICES

Agency information collection activities under OMB review, 661, 851, 3528, 4902, 5673, 7469, 8813, 9885, 10712, 11273, 12008, 12310, 13427, 14290, 15005, 15802, 18150, 18934, 20193, 22809, 24743, 24746, 25901, 29614, 29615, 31730, 31731, 32389, 32390, 33607, 34814, 34815, 35239, 35385, 37149, 37150, 38735, 39573, 39574, 40728, 40729, 42332, 42839, 43480, 43481, 43986, 46114, 47126, 47403, 48151, 48152, 48678, 50019, 50277, 50432, 51317
Air pollution control:
Grants—
Houston, TX; reduced maintenance of effort level (1987 and 1988 FYs), 33766
Toxic pollutant assessment—
Sodium hydroxide, 1440, 26083
Air pollution control; new motor vehicles and engines:
California pollution control standards—
Preemption waiver, 6447, 13427
Federal certification test results; 1989 model year; availability, 11275
Air programs:
Ambient air monitoring reference and equivalent methods—
Computerized Ozone Analyzer, Series 300, 45800
Lead concentration determination by energy dispersive x-ray fluorescence spectrometry, 20193
Nitrogen dioxide; gas phase chemiluminescence and calibration procedure, 50820
Oregon DEQ Medium Volume PM10 Sampler, 12273
Ozone staff paper and air quality criteria documents; draft availability, 7877
PM10 Beta Gauge Automated Particle Sampler, etc., 31247
PM10 dichotomous samplers, etc., 6447
Sierra-Andersen Models SA241 and SA241M, etc., PM10 Dichotomous Samplers, 31247
Tecan ENVIA, Inc., Model AF 21M UV Fluorescence Sulfur Dioxide Analyzer, 22359
Diesel engine in rail, marine, construction, farm, and other mobile off-highway equipment; emission control feasibility and cost-effectiveness; draft, 7092
Iron-based diesel fuel additive system for particulate trap regeneration; information availability, 48311
Air quality criteria:
Lead and lead compounds; potential carcinogenicity evaluation; draft availability, 12679
Ozone control strategies and volatile organic compound reactivity; policy, 1987
Air quality implementation plans:
State implementation plan processing reform, 2214
Air quality implementation plans; generic bubbles, etc.:
Pennsylvania, 38901
Air quality; prevention of significant deterioration (PSD):
Permit determinations, etc.—
Region I, 37500, 37501
Region II, 24948
Region IV, 3530
Region VI, 7092, 12273, 39038
Region IX, 852, 1989, 20638
Chesapeake Bay program:
1987 agreement—
Implementation plan preparation, 41675
Proposals for review, 18020, 43203
Committees; establishment, renewal, termination, etc.:
Chesapeake Bay Executive Council, 7470
Environmental Technology Transfer National Advisory Council, 48312
FIFRA Scientific Advisory Panel, 22013, 33767, 50306
Gulf of Mexico Program Policy Review Board, 37828
International Environmental Technology Transfer Advisory Board, 40176
National Air Pollution Control Techniques Advisory Committee, 5132
National Drinking Water Advisory Council, 48152
Science Advisory Board, 30937
Stratospheric Ozone Protection Advisory Committee, 31879, 37990
Volatile organic chemical equipment leaks, advisory committee to negotiate new approach for control, 17944, 37725
Electronic reporting of data, uniform standards; workgroup formation, 15251
Environmental statements; availability, etc.:
Agency statements—
Comment availability, 62, 477, 1443, 3132, 4069, 5547, 6448, 7274, 7983, 9082, 10420, 11274, 12479, 13232, 14148, 15006, 16161, 18331, 19612, 20638, 21663, 22810, 23692, 24747, 25619, 26415, 27928, 28714, 29777, 30601, 31375, 32115, 33070, 34230, 35385, 36387, 37369, 38281, 39039, 40176, 41339, 42030, 43125, 43858, 46458, 47127, 47822, 48679, 49796, 50644, 51469, 52849, 53716
Weekly receipts, 478, 1444, 2226, 4070, 5548, 6448, 7274, 7984, 9083, 10186, 11274, 12274, 13235, 14148, 15007, 16162, 18331, 19435, 20638, 21662, 22811, 23692, 24748, 25618, 26415, 27700, 28714, 29777, 30600, 31375, 32116, 33071, 34230, 35388, 36388, 37369, 38282, 39038, 40177, 41339, 42031, 43125, 43858, 46458, 47127, 47821, 48679, 49796, 50644, 51469, 52848, 53717
Filing system guidance, 9592
Monticello B-2 Area Surface Lignite Mine, TX, 30600
Ocean disposal sites—
Atchafalaya Ocean, LA, 52849
Galveston, TX, 15007
Humboldt Bay, CA, 25618
Mermentau River and Freshwater Bayou, LA, 50645
Pascagoula, MS, 6748
Rogue River, OR, 40515
San Francisco, CA, 13232
Prince William Sound, AK; shoreline experimental field study, 26083
San Diego wastewater treatment facilities, CA, 9083
Two Forks Dam and Reservoir, CO; construction by Engineers Corps, 21470
Wastewater management facilities—
San Diego, CA, 13233
Grants, State and local assistance:
Asbestos School Hazard Abatement Act program, 50530
Cooperative agreement awards—
Pollution prevention research program, 51070
Financial assistance programs—
Pollution prevention incentives for States program, 21281, 30257
Radon assessment and mitigation, 36857
Superfund sites; hazardous organic waste, biodegradation methods, 4334
Wetlands protection; State development grants, 51470
Grantee performance evaluation reports—
Alabama, 24257
Florida, 24257
Iowa, 15802
Kansas, 15802
Missouri, 15802
Nebraska, 15802
Municipal wastewater treatment works construction programs—
Allotments, 3843, 6804, 13234
Waivers, 15991, 16403, 32478
Hazardous waste:
Confidential business information; access by Justice Department, 3681

Confidential business information and data transfer to contractors, 14390, 30257, 34550, 37370, 41675, 41676, 51318
Hazardous waste management from educational institutions; report to Congress; availability, 26083
Land disposal restrictions; effective date extension on case-by-case basis, 3132
Land disposal restrictions; exemptions—Upjohn Co., 42448
Solid waste management dilemma; action agenda; report availability, 7592
Statistical analysis of ground-water monitoring data at RCRA facilities; guidance document availability, 37501, 50019
Underground storage tank training programs; information request, 12954
Underground storage tanks; reporting under Title III, 14180
Waste minimization program; guidance to hazardous waste generators, 25056
Health risk assessment; guidelines, etc.:
Carcinogens, 16403
Exposure-related measurements, 4942
Suspect developmental toxicants, 9386
Meetings:
Alternative fuels research strategy; document preparation; workshop, 49354
Asbestos-containing materials in—
Public and commercial buildings, 13632, 36235
Schools, 6749
Biotechnology Science Advisory Committee, 269, 20639, 21663, 26837, 50645
Carbon monoxide; air quality criteria document; peer-review workshop; external review draft, 40515
Carbon monoxide; external review draft of air quality criteria; workshop, 13739
Carcinogen risk assessment guidelines, 25619
Center for Environmental Learning Advisory Board, 50020
Drinking water; disinfectants and disinfection by-products, 49114
Emergency Planning and Community Right-to-Know Act reporting requirements; train-the-trainers conference, 42839
Emergency planning and community right-to-know; peak release type data collection, 25335
Environmental Cancer and Heart and Lung Disease Task Force; environmental and occupational asthma, 37150
Environmental Technology Transfer National Advisory Council, 40729
Executive Council Citizen Advisory Committee; Chesapeake toxics of concern list development, workplan, 50821
FIFRA Scientific Advisory Panel, 3681, 15254, 35386, 35387
Gasoline volatility regulations; enforcement, 12952
Gulf of Mexico Program Citizens Advisory Committee, 42839
Gulf of Mexico Program Policy Review Board, 28836, 52849
Gulf of Mexico Program Technical Steering Committee, 41498
Human and animal developmental neurotoxicity, qualitative and quantitative comparability; workshop, 10583
International Environmental Technology Transfer Advisory Board, 45800
National Acid Precipitation Assessment Program; air pollutants associated with acidic precursor emissions, indirect health effects; workshop, 28109, 38557
National Air Pollution Control Techniques Advisory Committee, 18332
National Drinking Water Advisory Council, 14677, 32116, 32117, 34282, 48312
Nitrogen oxides; air quality criteria; workshop, 13739
Relative Risk Reduction Strategies Committee, 42990, 47404, 47822, 51319
Reproductive effects of toxicants in human males, study methods; workshop, 42031
Science Advisory Board, 852, 853, 4335, 5548, 6749, 7594, 7878, 11275, 11276, 12009, 12679, 12952, 13235, 13559, 14677, 18150, 18934, 19232, 20639, 20915, 21123, 22360, 22942, 25901, 26838, 31248, 33607, 35386, 37502, 37725, 37828, 38282, 41498, 47404, 48313, 48811, 51936
State-FIFRA Issues Research and Evaluation Group, 593, 7984, 19950, 27208, 38435, 40730, 47822
Stratospheric Ozone Protection Advisory Committee, 41677, 43123, 48022
Volatile organic chemical equipment leaks, advisory committee to negotiate new approach for control, 37725, 42333, 48679
Volatile organic compound emissions reduction from consumer products use; regulatory approaches; symposium, 43481
Memorandums of agreement:
Army Department; Clean Water Act section 404 (b)(1); guidelines compliance; policy and procedures, 52438
Army Department; Clean Water Act section 404(b)(1) guidelines compliance; policy and procedures, 51319
National combined sewer overflow control strategy; document availability, 37370
Nondiscrimination in federally-assisted programs; enforcement coordination agreements:
Education Department, 47387
Organization, functions, and authority delegations:
Air docket relocation, 8392
Public Information Reference Unit; temporary shutdown, 18935
RCRA Docket Information Center; relocation, 3136
Particulate matter emissions control benefits; analysis reports availability, 43124
Pesticide applicator certification; Federal and State plans:
Illinois, 30259
Indiana, 30260
Michigan, 30261
Minnesota, 30262
Ohio, 30262
Wisconsin, 30263
Pesticide, food, and feed additive petitions:
American Cyanamid Co., 9886
BASF Corp. et al., 27422
Benomyl, etc., 27700, 31282
Biocontrol Ltd. et al., 21663
Ciba-Geigy Corp., 10715, 15802, 22650
E.I. du Pont de Nemours & Co., Inc., 28109
E.I. du Pont de Nemours & Co., Inc., et al., 7596
Merck, Sharp & Dohme Research Laboratories, 28109, 31881
Mobay Corp., 8594
Mobay Corp. et al., 12009
Mycogen Corp. et al., 8393, 12051
Nor-Am Chemical Co., 6958
Rhone Poulenc Ag Co. et al., 41160
Sandoz Crop Protection Corp., 6170
Sandoz Crop Protection Corp. et al., 46118
Pesticide programs:
Abbott Laboratories; genetically altered microbial pesticide; field test, 22618
Biotechnology products; regulatory approach, 7027
Boyce Thompson Institute for Plant Research; genetically engineered microbial pesticide to use on cabbage; field test, 7594, 18151
Ciba-Geigy Corp.; genetically altered microbial pesticide to use on cabbage; field test, 15804
Confidential business information; access by Congress and General Accounting Office, 25752
Confidential business information and data transfer to contractors, 18935, 20193, 20196, 20639, 26088, 30258, 30259, 36386, 37828, 41677, 51471, 52062
Dinoseb; indemnification claims submission procedures and disposal requests, 7372, 10783
Eastman Kodak Co.; genetically altered microbial pesticide; field test, 15255
Endangered species protection program, 27984
Evans Biocontrol; non-indigenous microorganism to use on red imported fire ants; field test, 15804
Federal Insecticide, Fungicide, and Rodenticide Act Amendments of 1988; implementation, 18076
Heptachlor for seed treatment; existing stocks determination modification, 20194
Inert ingredients in pesticide products; policy statement; lists revision and modification, 48314
Microbial pesticides, genetically modified; regulatory approach, 7026
Montana State University; genetically altered microbial pesticide to use on turf grass; field test, 26084
NNP, Inc.; non-indigenous microorganism; field test, 41153
Pesticide assessment guidelines—
Data reporting addenda, 3136, 9886
Registration maintenance fees; cancellation of pesticides for non-payment, 42936
Registration standards—
Availability, etc., 20197, 33771, 43384, 53367
Chemical substances list, 7740, 10783, 22706, 25806, 30846, 43388
Chemical substances; reregistration list, 53184
Evaluation procedures; availability, 15804, 22483, 23739
Registration standards and special reviews; docket indices; mailing lists inclusions, 53368
Special review—
2,4-D, 2,4-DB, and 2,4-DP, 42032
Chlordimeform, 6242
Daminozide, 47492
Linuron, 4072, 6987
Tuberculocidal effectiveness data call-in to registrants of antimicrobial pesticides; responses availability, 7594

Pesticide registration, cancellation, etc.:
Binab USA, Inc., 12952, 38735
Captan, 8116, 12310
Chapman Chemical Co., 8814
Cypermethrin, 12010, 41153
Daminozide, 22558, 26466, 47493
Dinocap, 5908
Eastman Kodak Co. et al., 48313, 50306
Ecogen, Inc., 18151
E.I. du Pont de Nemours & Co., Inc., 25335, 26085
Elanco Products Co., 13741, 15874
Ethylene bisdithiocarbamates, 50020, 52158
Granular carbofuran, 3744, 6987
Griffin Corp., 25334
ICI Americas, Inc., 9887
Merck & Co., Inc., 35059
Rhone-Poulenc AG Co., 24949
Uniroyal Chemical Co., 26248
Pesticides; emergency exemptions, etc.:
Avermectin B1, 15874, 6957, 8595, 10713, 10714, 10783
Bifenthrin, etc., 46117
Bromoxynil, etc., 41155
Cyromazine, etc., 10716
2-[[[[(4,6-Dimethoxy-2-pyrimidinyl)amino carbonylaminosulfonyl-N, etc., 183
Fenpropathrin (Danitol), 23264
Glyphosate, etc., 26085, 33148
Hydrogen cyanamide, 41156
Hydrogen cyanamide, etc., 3183
Mancozeb, 5674
Metalaxyl, 43986
Oxyfluorfen, 8594, 10716, 29383
Permethrin, etc., 35059, 42144
Pursuit, 4902, 5674, 8053
Triflumizole, 31882
Zinc phosphide, etc., 22484
Pesticides; experimental use permits, etc.:
Abbott Laboratories et al., 7596, 46115, 50472
Chevron/Valent Chemical Co. et al., 31880, 38588
Crop Genetics International (CGI), 4071, 13740
Dow Chemical Co. et al., 8596
Pesticides; receipts of State registrations, 5197, 10717, 25336, 41157
Pesticides; temporary tolerances:
Agrolinz, Inc., 31880, 46117
Carbon disulfide, 26088
Chevron Chemical Co., 35058
Dow Chemical Co., 15874
E.I. du Pont de Nemours & Co., Inc., 8596
Isazofos, 30261
Oxyfluorfen, 41161
Rohm & Haas Co., 15803
Triasulfuron, 18020
Pollution prevention; policy statement, 3845
Privacy Act:
Systems of records, 29384, 29778, 31079
Regulatory negotiations; proposed rules development, 2226
Resource Conservation and Recovery Act Inspection Manual; availability, 35240
Risk assessment; guidelines, etc.:
Chlorinated dibenzo-p-dioxins and dibenzofurans; toxicity equivalency factors; forum report, 46767
Senior Executive Service:
Performance Review Board; membership, 33771
Small business competitiveness demonstration program; targeted industry categories expansion, 26416, 33607
Solid wastes:
Municipal solid waste in U.S.; lead and cadmium products characterization, 1970-2000; report availability, 25166
Superfund program:
Charles George Superfund Site, MA; availability of landfill subsidence information, 53716
De minimis landowner settlements; prospective purchaser settlements; guidance availability, 34235
Federal Agency Hazardous Waste Compliance Docket; Federal facilities, list update, 51472
Hazardous substances priority list (toxicological profiles), 43615
Municipal settlement policy, 661, 51071
National oil and hazardous substance pollution contingency plan; Resource Conservation and Recovery Act land disposal restrictions applicability to response actions, 41566
Response action contractor indemnification, 46012, 53184
Toxic chemical release reporting; community right-to-know—
Ethylene and propylene, 4072
Local Emergency Plannng Committees; data base access; fee waiver, 24415
Toxic release inventory reporting package; community right-to-know; guidance materials, brochures, and electronic files availability, etc., 9888
Superfund; response and remedial actions, proposed settlements, etc.:
Air Force Department, Colbert Landfill, WA, 52063
Battlefield Parkway Site, GA, 35924
Burns Hill Road Superfund Site, NH, 14678, 22811
C.D. Buff Site, SC, 10420
Chadbourn Tire Fire Site, NC, et al., 43331
City Industries Site, FL, 31883
Clyde Elrod Drum Site, KY, et al., 45801
Darling Hill Dump Site, VT, 51469
Dow Chemical Co. Site, MI, 7470
Garden Valley Ranch Estates Community Services District, CA, 42334
I. Jones Recycling site, IN, 36859
Khoury Trailer Park Drum Site, GA, et al., 43203
Linecrest Way Site, GA, 8393
Middlesboro Rehabilitation Center, KY, 7093
R&J Trucking, Princeton, IN, 46980
Republic Hose Manufacturing Co., 37503
Re-Solve Inc. Site, MA, 42333
Salvage Oil Site, NC, et al., 42990
Somersworth Sanitary Landfill Superfund Site, NH, 43987
Spectra-Chem, Inc., WI, et al., 49355
Technical Ordnance, Inc., AZ, 19435
United Scrap Lead Co. Site, OH, 48316
Wheeling Disposal Site, MO, 27208
Woody's Tire Fire Site, NC, 36387
Zenith Chemical Co. Site, GA, 4335, 13559
Toxic and hazardous substances control:
Asbestos—
Course approvals discontinuation, 38802
EPA information submission requirements, 15622, 32430
Asbestos Information Act; confidentiality claims, 38736
Asbestos-containing materials in non-school public and commercial building; petition denied, 13632
Asbestos-containing materials in schools—
EPA-approved courses and tests, and accredited laboratories, 8438, 12310, 23392, 36166, 38436, 49190, 49845
Chemical substances inventory; intent to remove 217 reported chemical substances, 35241, 50472
Chemical testing—
Conditional exemptions, 51323
Data receipt, 1229, 1989, 5275, 7093, 8816, 11273, 12953, 14861, 21282, 25167, 28837, 30460, 32117, 33772, 36050, 38438, 39808, 42034, 43482, 46980, 48153, 51322, 52449
Confidential business information and data transfer to contractors, 7598, 9084, 23265, 26089, 28471, 31248, , 46981, 47128, 53368
Consumer Product Safety Commission, 46981
Ground-water monitoring well construction materials; technical performance standards; petition denied, 52993
Interagency Testing Committee—
Report, 6060, 31248, 51114
Polychlorinated biphenyls (PCBs); disposal approval, 1230
Premanufacture exemption applications, 6958, 12953, 19236, 24257, 29779, 33071, 34231, 39043, 39230, 46297
Premanufacture exemption approvals, 7094, 11565, 18152, 23693, 27424, 33773, 35240, 35924, 36860–36862, 37373, 42840, 43859, 46981, 47729, 51935
Premanufacture notices; monthly status reports, 888, 7020, 9170, 11110, 21900, 30324, 34402, 41920, 42442
Premanufacture notices receipts, 733, 1231, 1990, 4942, 6329–6332, 6958–6963, 7878, 8816, 8817, 10783, 12954, 13428, 14862, 15552, 19232, 21124, 22618, 22650, 22942, 22944, 23739, 24417, 26466, 28471, 28837, 29778, 30263, 31282, 33071, 34231, 34234, 35925, 37403, 39040, 39227, 39808, 46120, 46122, 46982, 47128, 47728, 52449, 52456
Premanufacture notices review period extensions, 7598
Premanufacture notices review period terminations, 11565, 51322
Testing consent agreement development—
Imidazolium and ethoxylated quaternary ammonium compounds and nonylphenol, 6170
Water pollution control:
Clean Water Act—
Class I and II administrative penalty assessments, 7094, 16162, 37374, 38736, 40516, 42840, 42841
Individual control strategies (ICSs); lists of waters; approvals and disapprovals, 24030, 34816
State water quality standards; approval and disapproval lists and individual control strategies; availability, 28838
Disposal site determinations—
Big River, Mishnock River, et al., Kent County, RI, 5133, 18694, 34550
Hurricane Creek, Bacon County, GA,

6749
Leonard Pond, Agawam, MA, 35927, 45801, 50432
Santa Ysabel Creek, San Diego County, CA, 30599
South Platte River, Jefferson and Douglas Counties, CO, 36862, 40177, 51470
Ware Creek, James City County, VA, 21125, 25753, 33608
Drinking water—
Drinking water coolers that are not lead free; proposed list, 14320
Health advisories, 7599
Lead contamination in school drinking water supplies, source and degree determination and remedy; guidance document and testing protocol, 14316
Facilities prohibited from receiving Government contracts, etc.; list, 27209
National pollutant discharge elimination system; State programs—
Washington, 43988
Ocean dumping; consent decrees and enforcement agreements—
Bergen County Utilities Authority et al., NJ, 29104
Nassau County, NY, 25902
New York City and Westchester County, NY, 27704
Public water supply supervision program—
Alabama, 48811
South Carolina, 34816
State water quality standards; adoptions and approvals; updated listing; availability, 18696, 24748
Underground injection control program—
Casing cementing pressure/single point resistivity log mechanical integrity test for class III in-situ uranium injection wells, 4903
Formation-specific maximum injection pressure values for Class II enhanced recovery wells establishment; Oklahoma, 33072
Maximum allowable injection pressure for rule authorized wells establishment, 7880
Water-in-annulus mechanical integrity test for enhanced recovery wells; approval, 14678
Water pollution control; sole source aquifer designations:
Maine, 29779, 29934
Oklahoma, 39230
Water pollution; discharge of pollutants (NPDES):
Alaska OCS operations—
Beaufort Sea II, 18587, 39574
Alaskan seafood processors, 21470, 40178
Connecticut, 4335
Florida, 29986
Gulf of Mexico oil and gas operations, 42335, 43521
Louisiana, 30461
Louisiana et al., 35930
Nebraska, 33288
North Dakota, 42841
South Dakota, 31081, 40730
Virginia, 18592
Washington, 22619, 40517
Water Quality Act of 1987; implementation:
Guidance documents availability, 326, 43124
Water quality criteria:
Ambient water quality criteria documents; availability, 6750, 19227, 23529, 43482

Environmental Quality Council

See Council on Environmental Quality

Equal Employment Opportunity Commission

RULES
Age discrimination in employment:
Employee pension benefit plans, 604
Private party litigation; one-year tolling provision, 33501
Private rights; non-EEOC supervised waivers; congressional action, 33675
Employment discrimination:
Charges; designation of State and local fair employment practices agencies (706 agencies)—
Anchorage (AK) Equal Rights Commission, 40657, 44007
Arlington County (VA) Human Rights Commission, 38671
Fort Dodge-Webster County (IA) Human Rights Commission, 20123
Hillsborough County, Florida Equal Opportunity and Human Relations Department, 20123
Texas Human Rights Commission, 35875
Vermont Human Rights Commission, 13519
Headquarters office; address change and updated list of field offices, 32061
Nondiscrimination on basis of handicap in federally-conducted programs and activities, 22742
PROPOSED RULES
Age discrimination in employment:
Private party litigation; one-year tolling provision, 10025
Federal sector complaint process, 45747
Regulatory agenda, 17338, 45350
Reports and records:
Record retention and recordkeeping requirements, 6551, 30097, 37479
NOTICES
Agency information collection activities under OMB review, 13432, 28491, 48812
Meetings; Sunshine Act, 1287, 3181, 8259, 13453, 14412, 19631, 21161, 25804, 39075, 40946
Organization, functions, and authority delegations:
Immigration-Related Unfair Employment Practices, Special Counsel; agreement with DOJ, 32499
Reports and records:
Higher education staff information report (EEO-6); survey form and instruction, 14392
Senior Executive Service:
Performance Review Board; membership, 43859

Executive Office of the President

See also Central Intelligence Agency; Council on Environmental Quality; Management and Budget Office; President's Advisory Committee on Points of Light Initiative Foundation; President's Education Policy Advisory Committee; Presidential Documents; Science and Technology Policy Office; Trade Representative, Office of United States
NOTICES
Puerto Rican referendum legislative activities; funds availability, 37019

Export Administration Bureau

RULES
COCOM participating countries; reexports, 28665
Documentation requirements:
Australia; import certificate/delivery verification procedure, 21050
Enforcement and administrative proceedings; revision, 4004
Export administration regulations; editorial clarifications and corrections, 18489
Export licensing:
Commodity control list—
Australia; membership, 21937
Butadiene polymers, 35175
Carbon thermal insulating materials; decontrol to country groups T and V, 20783
Chemical and petroleum equipment, transportation equipment, electronics and precision instruments, etc., 41055, 53600
Chemical weapon precursors; foreign policy controls, 52017
Chlorendic anhydride, 9770
COCOM review; ECCNs 1203A, 1359A, and 1526A amended, 33876
Digital computers, 35173
Electronic computers and related equipment, 11517, 33662
General License G-COCOM; shipments to cooperating countries, 29011
GFW eligibility paragraphs; editorial corrections, 43806
Low-level machine-vision systems, 24889
Magnetically enhanced sputtering equipment, 24166
Metal-working machinery, etc., 8290
Parachutes for dropping personnel, and crime control and detection instruments and equipment, 35176
Personal computers; decontrol, 30011
Processing codes, 49970
Technical corrections, 26954
Unilateral national security controls on goods and technology, 8281
Foreign products incorporating U.S.-origin parts and components, 40640
Forms; revisions, 6643, 31812
General License GATS; aircraft on temporary sojourn, 27159
General License GCG and ECCN 6490F; intransit shipments; corrections and clarifications, 40861
General License GTDA; technical data available to all destinations, 40643
Gift parcels to individuals or charitable organizations overseas, 19883
Hong Kong import certificate; required support document, 24888
Individual validated licenses and amendments:
Duplicate license requests; procedures, 42496
Industrial mobilization regulations; redesignation and transfer from International Trade Administration, 601, 19355
Miscellaneous amendments and nomenclature changes, 13054
Restrictive trade practices or boycotts; interpretation, 41439
Special country policies and provisions:
North Korea; commercially-supplied goods shipments, 16360

Special nuclear controls:
Clarifications, 12594
Manufacturer advice, 23471
U.S.-Canada Free-Trade Agreement; Alaska crude oil exports to Canada, 1349

PROPOSED RULES

Enforcement:
Voluntary self-disclosures of violations, 9233
Export licensing:
Commodity control list—
General License G-TEMP; temporary exports, 40681
Quarterly review, 51898
Foreign availabilty determination procedures and criteria; revision, 48273
Foreign policy-based export controls; effects, 47994
Restrictive trade practices or boycotts, 39415

NOTICES

Domestic crude oil export study, 9867
Hearings, 16144, 19423
Export privileges, actions affecting:
A.M.Y. Enterprises, 47801
Appelberg, Lennert, et al., 26816
Buccolier, Andre A., 8582
Chung, Wai Man, 12466
Cieslak, Marek, et al., 30436
Dart, William Carlton, et al., 7231
Data General Corp., 26818
Data Systems Engineering, Inc., 3506
Geifman, Yuri, 13712
Giga Control, Inc., 42002
Gimm, Kenneth K., et al., 1973
Govaerts, Franciscus B., et al., 14667, 41660
Govaerts, Franciscus, et al., 50518
Inbar, Rene, et al., 19210
Ji Wai Sun et al., 50519
Josberg, Goran, 13715
Josberg, Goran, et al., 9537
Keck, Helmut, et al., 11775
Kubicek, Josef, 13716
Lange, Wilfried, et al., 7459, 34536, 41314
Lee, Thomas, et al., 48790
Ludlam, John Michael, 13720
Luk, Louis Tin-Yee, et al., 49318
McKenzie, John W., et al., 2192
Sanchez, Ruben, et al., 39026, 43974
Schmidt, Andrezej Stefan Stanislaw, et al., 51048
Schroeder, Manfred, 18318
Shehadeh, Nabila Mango, et al., 9541, 11023
Smit, Bernardus Johannes Jozef, 39027
Spawr, Walter J., et al., 43975
Stoelting, Manfred, Dr., 13721
Thompson, Warren E., 42969, 46430
Thompson, William L., et al., 30235
Ulvander, Stefan, 12666
Van Alphen, Roger, 30913
Walaschek, Peter, 8582
Walaschek, Peter, et al., 33253
Westphal, Klaus, 23241
Yu, Hon Kwan, et al., 11427, 23501
Foreign availability assessments:
2,4-Dichlorophenoxyacetic acid (2,4-D) and salts and esters of 2,4-D, 646, 19423
5.25-inch hard disk drives, 50631
Aramid yarn (kevlar), 25749
High purity polycrystalline silicon, 50422
Low-level machine-vision systems, 24926
Optical fiber characterization systems, 25888
Personal computers, 30103
Polycrystalline silicon rods and chunks, 50423
Prepreg production equipment, 26226, 39218
Side scan sonar systems and parts and components, 22793, 29363
Sputtering equipment, 5531
Trichlorotrifluoroethane (F-113), etc., 8371
Import investigations:
Anti-friction bearings; national security requirements; Presidential decision, 1974
Meetings:
Automated Manufacturing Equipment Technical Advisory Committee, 647, 7082, 18320, 23505, 38413, 47378
Automated Manufacturing Equipment Technical Advisory Committee et al., 647, 24010, 36836
Biotechnology Technical Advisory Committee, 11983
Computer Peripherals, Components, and Related Test Equipment Technical Advisory Committee, 3632, 15786, 25749, 35044, 42531, 48789
Computer Systems Technical Advisory Committee, 648, 649, 11556, 11557, 24010, 24011, 36837, 36838, 42003, 42004, 47246
Electronic Instrumentation Technical Advisory Committee, 649, 9244, 16383, 31354, 31355, 38711, 47701, 47702
Materials Technical Advisory Committee, 6444, 27191, 39453
Military Critical Technologies List Implementation Technical Advisory Committee, 3515, 10692, 21646, 28704, 29767, 41314, 48792
President's Export Council, 21646, 29594, 30236, 35913
Semiconductor Technical Advisory Committee, 9245, 14669, 31977, 41130, 52047
Telecommunications Equipment Technical Advisory Committee, 2195, 11023, 11024, 20899, 20900, 30236, 30237, 38260, 38261, 48790–48792
Transportation and Related Equipment Technical Advisory Committee, 3515, 14984, 37495, 48922
National security import investigations:
Crude oil and refined petroleum products; Presidential decision, 6556
Plastic injection molding machines; Presidential decision, 13397
Uranium imports, 8225
Presidential decision, 47099
Short supply determinations:
Unprocessed timber exports from all public lands in Oregon and Washington, 40152, 51906
U.S.-Japan machine tool voluntary restraint agreement; special issue licenses, 24370, 31555

Export-Import Bank

NOTICES

Meetings:
Advisory Committee, 9562, 11442, 24257, 36050, 47823
Privacy Act:
Systems of records, 43483

Family Support Administration

See also Child Support Enforcement Office; Community Services Office; Refugee Resettlement Office

RULES

Grants:
State legalization impact assistance (Immigration Reform and Control Act; implementation), 23983
Public assistance programs:
Aid to families with dependent children (AFDC)—
Essential persons; eligibility coverage and conditions, 3448
Job opportunities and basic skills training programs; child care and supportive services, 42146
Pre-eligibility fraud detection measures establishment; State agency requirements, 15944
Aliens; eligibility determination requirements; correction, 10544

PROPOSED RULES

Public assistance programs:
Adult assistance programs—
Indian trust funds and Alaska Native Claims Settlement Act distributions; exclusion, 19197
Aid to families with dependent children (AFDC)—
Indian trust funds and Alaska Native Claims Settlement Act distributions; exclusion, 19197
Job opportunities and basic skills training program; child care and supportive services, 15638
Job opportunities and basic skills training program; program participant employment protection, 15902
Third party health coverage; cooperation to pursue, 22457

NOTICES

Agency information collection activities under OMB review, 5549, 7995, 10190, 12283, 15016, 18334, 19441, 22813, 24753, 26418, 27739, 32126, 33083, 35391, 35395, 36391, 37376, 38289, 39049, 40205, 43133, 49816, 50653
Aid to families with dependent children:
State plan amendments, reconsideration; hearings—
New York, 34824
Ohio, 42993
Tennessee, 3851
Grants and cooperative agreements; availability, etc.:
Low income home energy assistance; 1990 FY State median income, 11078
Refugee resettlement program; social services for refugees and Cuban/Haitian entrants; State allocations, 27940

Farm Credit Administration

RULES

Farm credit system:
Accounting and reporting requirements—
Federal Agricultural Mortgage Corp.; agricultural real estate loans, secondary market, 1153, 7759
Disclosure to shareholders—
Federal Agricultural Mortgage Corp.; agricultural real estate loans, secondary market, 1153, 7759
System institutions; reorganization, etc., 2994
Funding and fiscal affairs—
Capitalization bylaws, issuance and

retirement equities, etc.; correction, 6118, 7029
Funding and fiscal affairs, loan policies and operations, and funding operations—
Borrower rights, etc., 1156, 7759
Capitalization bylaws, equities issuance and retirement, etc., 6264
Minimum capital adequacy standards, 5074, 31323
General provisions—
Minimum capital adequacy standards, 5074
System institutions; reorganization, etc., 2994
Loan policies and operations—
Borrower rights, etc., 1151, 7758
Federal Agricultural Mortgage Corp.; agricultural real estate loans, secondary market, 1153, 7759
Organization—
Conservatorships and receiverships, 1146, 7758
System institutions; reorganization, etc., 2994, 37094
Personnel administration—
System institutions; reorganization, etc., 2994
Personnel administration, etc.—
Prior approval submissions, 1149, 50736
Regulatory accounting practices, 6265
System institutions—
Organization, disclosure to shareholders, etc., 7758
Organization and functions:
Service of legal process; method, 50735

PROPOSED RULES

Farm credit system:
Organization—
System institutions; reorganization authorities, 51763
Regulatory agenda, 17502, 45530

NOTICES

Farm credit system:
Federal Land Bank Association of Shelbyville et al., 51800
Financially related services; hearing, 12011, 13948, 26248
Meetings; Sunshine Act, 510, 3900, 45889, 47650, 49178, 50682, 51969
Organization, functions, and authority delegations:
Acting Chairman, 7881
Board Secretary et al.; authorization to authenticate documents, certify official records, and affix seal, 12012
Receiver appointments:
Coleman Production Credit Association, 19236
Richmond Production Credit Association, 1234
Senior Executive Service:
Performance Review Board; membership, 34551

Farm Credit System Assistance Board

RULES

Freedom of Information; implementation, 34487
Privacy Act; implementation, 34487

Farmers Home Administration

RULES

Administrative regulations:
Assistant Administrator, Community and Business Programs; drought and disaster guaranteed loans, 11
Obsolete insurance expiration notice forms; elimination, 35868
Debt collection; applicant certification statements use, 29329
Loan and grant programs:
Association loans and grants; community facilities, shift-in-land use, irrigation and drainage, and area assistance development planning grants; obsolete regulations removed, 47195
Rural housing—
Section 502 weatherization loans, 6873
Program regulations:
Associations—
Community facility loans, 18881
Business and industry loan program, 28021
Construction and repair—
Planning and performing construction and other developments, 6874
Contract of guarantee (line of credit) (Form FmHA 1980-27), 47345
Credit reports on individuals, 18097
Debarment and suspension (nonprocurement), 14333
Debt settlement—
Actions processing, 32953
Community program loans; Indian tribes and tribal corporations, 47509
Loan codes and account status statements; elimination, 42799
Disaster Assistance Act; implementation—
Emergency loan policies, procedures, and authorizations, 2083, 30882, 48227
Disaster assistance; rural business enterprises guaranteed loans, 42480, 42492
Drought and disaster guaranteed loan program, 2, 26946
Correction, 14791
Form FmHA 492-19, characteristics of approved applicants; references removed, 28019
Guaranteed farmer program loans, 1534
Corrections, 5409, 37093
Housing—
Interest, penalties, and administrative costs, 46843
Multiple family housing borrowers and grant recipients; management and supervision, 3771, 43415
Correction, 9197
Rent increase condition removed, 39335
Obsolete forms removed, 47958
Operating loans, annual; delinquent borrowers, 11363
Personal property—
Chattel security, servicing, and liquidation; unapproved disposition of security log, discontinuance, 14791
Loan codes and account status statements; elimination, 42799
Property management—
Security servicing; correction, 6874
Real property—
Multiple family housing loans; security servicing, 7528
Rural housing—
Guaranteed loan demonstration program, 12873
Section 502 loans; sale guidelines, 47957, 50306
Section 504 loans and grants, 14630
Section 515 loan policies, procedures, and authorizations, 14334
Servicing and collections—
Account servicing policies, 10269, 18883
Additional payment agreement, 28020
Community facilities loan and grant programs; unauthorized loans, etc., 28019
Federal claims collection; income tax refund offset, 965
Federal claims collection; salary offset, 26945, 27097
Interest, penalties, and administrative costs, 46843
Reporting delinquent borrowers to credit bureaus, 14637
Single family residential property appraisal, 8521
Unauthorized Section 504 grants, 28411
Single family housing loan making, security servicing, and inventory property management, 20518
Wholesale Lockbox System; implementation, 39726

PROPOSED RULES

Loan and grant programs:
Farm labor housing program, 14822
Rural cooperative housing loans, 21530
Program regulations:
Adverse decisions and administrative appeals; hearing officers decision, review, 20395
Associations—
Industrial development grants, 25588, 27389
Business and industry loan program, 6417
Contract of guarantee (line of credit) (Form FmHA 1980-27), 24177
Debt settlement, 29569
Community and business programs, 33917
Federal statute of limitations—
Real estate title clearance and loan closing, 12211
Guaranteed farmer program loans, 48770
Housing—
Farmer program and single family housing loan applications, initial; receiving and processing applications and securing credit reports, 27387
Interest, penalties, and administrative costs, 3610
Inventory property sale, 17958
Self-help technical assistance grants, 6532
Multiple family housing borrowers and grant recipients; management and supervision, 824
Rent increase condition removal, 18116
NonProgram loans; uniform handling, 33906
Property management—
Inventory property sale, 17958
Nonprofit national corporations loan and grant program, 10342
Real property—
Multiple family housing loans; security servicing, 53326
Rural development—
Intermediary relending program, 41626, 47216
Rural housing—
Congregate housing, 29901
Self-help technical assistance grants, 17751

Servicing and collections—
Administrative offset, 34773
Community facilities loan and grant programs, 9217
Interest, penalties, and administrative costs, 3610
Monthly payment rural housing borrowers; real estate tax and property insurance escrow services; and delinquent accounts, 39742

NOTICES
Agency information collection activities under OMB review, 11421, 22341, 31865, 40725, 42314, 42530, 51215
Grants and cooperative agreements; availability, etc.:
Housing demonstration program, 53137
Intergovernmental review of agency programs and activities, 13207, 42969, 43098
Organization, functions, and authority delegations:
State Directors; debt settlements and liability releases approval, 43840

Federal Aviation Administration

RULES
Air carrier certification and operations:
Anti-drug program for personnel in specified aviation activities, 15148
Compliance date delayed, 53282
Correction, 1288, 15072
Cargo or baggage compartment; fire protection requirements, 7384
Cockpit voice and flight recorders, 28769
Correction, 29892
Foreign air carriers and operators written security program, 11116
Grand Canyon National Park; flight rules in vicinity; (SFAR No. 50), 11926
Implementation policy, 25551
Passenger-carrying and cargo air operations for compensation or hire (SFAR No. 38), 23864
Protective breathing equipment, 22270
Smoking aboard aircraft, 22872
Traffic alert and collision avoidance system, 940
Correction, 1926
Transport category airplanes—
Fuel tank access covers; design standards, 40352
Passenger emergency exit locations, 26688
Public address system; independent power source, 43922
Air traffic operating and flight rules:
Aircraft transportation of remains of Ferdinand Marcos from U.S. to Philippines; prohibition (SFAR No. 57), 40624
Airspace overlying waters between 3 and 12 nautical miles from U.S. coast; applicability, 264
Warning areas; establishment, 51286
Chicago, IL, terminal control area; transponder with altitude encoding equipment requirement, temporary suspension (SFAR No. 56), 29698
Explosives detection systems for checked baggage, 36938
Flight restrictions in vicinity; Prince William Sound, AK (SFAR No. 55), 13810
Grand Canyon National Park; flight rules in vicinity; (SFAR No. 50), 11926
High pressure weather conditions instrument approaches and visual flight rules; restrictions (SFAR No. 54), 5580
High traffic density airports; air carrier and commuter operator slots, allocation and transfer methods, 34904, 39843
Correction, 37303
National Airspace System; air traffic control radar beacon system and Mode S transponder requirements; transponder with automatic altitude reporting capability, 25680
Nighttime VFR weather minimums, 40324
Correction, 42439, 43049
Noise restricted aircraft, special flight authorization (SFAR No. 47-3), 52900
Prince William Sound, AK; areas affected by oil spill from oil tanker Exxon Valdez (SFAR No. 55-1), 27848
Revision, 34284
Correction, 37636, 37762, 41211, 52932, 53036
Transponder with automatic altitude reporting capability requirement; policy statement, 27836
Transport category airplanes—
Passenger emergency exit locations, 26688
Airmen certification:
Airmen medical certificate applications falsification; drug convictions, drug-and-alcohol-related traffic convictions records, 15144
Anti-drug program for personnel in specified aviation activities, 15148
Correction, 1288, 15072
Recreational pilots and annual flight review requirements, etc., 13028
Flight time clarification, etc., 41234
Airplane operator security:
Security directives and information circulars, 28982
Airport radar service areas, 9028, 9406, 12532, 13053, 13455, 39167, 47662
Airport security; access to secured areas, 582
Airspace:
Airspace overlying waters between 3 and 12 nautical miles from U.S. coast; applicability, 264
Warning areas establishment (SFAR No. 53), 260
Airworthiness directives:
Aerospatiale, 1337, 15739, 18273, 18274, 19872, 19873, 22878, 24164, 25230, 27155, 28022, 34498, 34499, 47197, 47199, 48079, 50343
Airbus Industrie, 4759, 4761, 4762, 15740, 37302, 42288, 43045, 43578, 43799, 49267, 50344, 50487
Allison, 4262, 6365, 8054, 43804
American Champion, 34970
Avions Marcel Dassault-Breguet Aviation, 10625, 11163, 50345
Beech, 595, 7396, 36277, 36281, 41438, 42493, 46365, 49965, 49996
Beech et al., 51874
Bell, 1338, 20117, 26953, 31506, 32435, 40381, 46875, 48584, 49268, 50347
BFGoodrich, 1336
Boeing, 596, 597, 1339, 1340, 3430, 4766, 6118, 6281, 7397, 7759, 11172, 11175, 11366, 11693, 11937, 12532, 12585, 13875, 14206, 14639–14643, 15741, 18275, 19874, 19875, 20118, 21414, 21932, 21933, 22583, 23643, 24161, 25709, 25710, 26019, 26021–26023, 27157, 27629, 28023, 28025, 29008, 29529–29534, 30007, 30009, 30720, 30721, 31507, 31509, 31653, 31803, 34500, 36282, 36283, 38209, 38210, 39163, 39342, 40632, 40633, 40635–40637, 41053, 41821, 41958, 42289, 43046, 43579, 43801, 43802, 46366–46370, 47511, 48080, 48856, 49964, 50346, 50488, 51191–51195, 51876, 51972, 53046
Boeing et al., 10276, 34762
British Aerospace, 3773, 4767, 6878, 11695, 15745, 20120, 22880, 22882, 27630, 29537, 30718, 31008, 31323, 32796, 33873, 33874, 34767, 34768, 39343, 40638, 51739
California Department of Forestry et al., 31935
Canadair, 6641
CASA, 1341, 7761, 31510, 38211, 41054, 42290, 46877
Cessna, 4763, 4768, 11176, 21415, 31651, 51740
CFM International, 32436, 43581
Davis Aircraft Products Co., Inc., 15743
Dornier, 4764, 5928
EMBRAER, 4264, 28026, 39162, 42621, 43047, 43805
Enstrom, 6391
Facet, 6514
Fairchild, 10139, 31804
Fokker, 3432, 3433, 4769, 6642, 11171, 11939, 11940, 21598, 31808, 38212, 39165, 49275, 49276
Garrett, 3433, 11368, 29009, 39344
General Electric Co., 22883, 31324, 38814, 51015, 52873
Goodyear, 1342, 47200
GQ Parachutes, Ltd., 25445, 28554
Grob Werke GmbH & Co., 12898
Gulfstream, 1343, 11165, 11166, 13874, 15744, 34971
Hamilton Standard Hydromatic, 31010
Honeywell, Inc., 1344, 38213, 39345
Israel Aircraft Industrie, 24163
Learjet, 22879
Lockheed, 26370, 29535, 31652, 34501, 34972, 39347, 41959
McDonnell Douglas, 104, 105, 1675, 4265, 8527, 10622, 10624, 11167, 11168, 11170, 11941, 12589, 12590, 13163, 13165, 14207, 14644, 18276, 18277, 19877, 21416, 21596, 21934, 21936, 25231, 25233, 26024, 27156, 28028, 29538, 31649, 31806, 31809, 33186, 38214, 38508, 39348, 39349, 40382, 41960, 42291, 46371, 46878, 48583, 49748, 50489, 50491, 53048
Messerschmitt-Bolkow-Blohm GmbH, 36285
Partenavia Costruzione Aeronautiche S.p.A., 1926
Piper, 3588, 16098, 30719, 49277
Pratt & Whitney, 18486, 30885, 30886, , 36286, 41051, 43954, 46045, 46724, 50232, 51191
Rolls-Royce plc, 21420
SAAB-Scania, 4771, 11177, 15747, 42292, 46879
Schweizer, 33875
Schweizer (Grumman), 43421
Short Brothers PLC, 1345, 11174, 12588
Sikorsky, 107, 598, 6512, 12586, 12587, 31505, 40639, 48582
SOCATA, 22584
Switlik Parachute Co., Inc., 9026
Teledyne Continental Motors, 36287, 46726, 46727
Textron Lycoming, 21418, 32437, 46880, 46885

Airworthiness standards:
Airplanes, small—
Cabin safety and occupant protection, 50736
Fatigue requirements, 39508
Normal and transport category rotorcraft; occupant restraint, 47310
Rotorcraft; transport category—
Structural fatigue and damage tolerance, 43928
Special conditions—
Aerospatiale/Aeritalia ATR-72 airplane, 39337
Airbus Industrie model A320 series airplanes, 3986, 24702
Beech model B300 and 1900D series airplanes; electronic flight instrument system, 51870
Boeing model 747-400 airplane; flight deck displays and propulsion control systems, 3429
Boeing model 747-400 airplane; lightning and radio frequency (RF) energy protection, 2995
British Aerospace model BAe.146 series 300A airplane, 39340
Caproni Model C22J series airplane, 41955
CASA model CN-235-100 airplane; lightning and radio frequency energy protection, 3426
Dornier Seastar CD-2 series airplanes, 43417
Learjet model 35A airplane; lightning and radio frequency energy protection, 21409
McDonnell Douglas DC-9-80 and MD-80 series airplanes, 8185
SAAB model 340B airplane; lightning and radio frequency energy protection, 21411
Transport category airplanes—
Fuel tank access covers; design standards, 40352
Public address system; independent power source, 43922
Civil penalty actions; rules of practice, 11914
Control areas, 15748
Control zones, 8528, 13876, 19157, 19158, 21421, 24704, 25100, 31326, 32797, 32799, 33496, 34503, 35318, 35636, 35637, 38215, 39350, 39986, 42293, 42494, 42495, 43423, 43959, 47862, 48081, 48235, 48585, 52015, 52016
Control zones and transition areas, 1346, 14070, 48082
Equal Access to Justice Act; implementation, 46196
IFR altitudes, 1676, 10278, 20373, 27632, 35320, 48084
Jet routes, 6879, 11942, 11943, 19160, 20122, 25105, 39989, 46888, 47973–47975
Jet routes and compulsory reporting points, 31937, 35756
Noise standards:
Large transport category aircraft and turbojet powered aircraft; limits on growth of noise, 21040
Organization, functions, and authority delegations, 39288
Airport security, 28765
Correction, 46724, 51972, 52872
Practice and procedure:
Civil penalty demonstration program; separation of functions, 1335
Prohibited areas, 13517
Restricted areas, 6879, 13877, 14212, 14213, 31655, 38511, 39173, 42495, 46887, 47973, 48083, 48236, 50043
Standard instrument approach procedures, 108, 1347, 5587, 6515, 8261, 9030, 10284, 12592, 14070, 16104, 19878, 22415, 24328, 25711, 28029, 30010, 31328, 33497, 35454, 38217, 39989, 41590, 43048, 47201, 48237, 51019
Terminal control area (TCA) classification and TCA pilot and navigational equipment requirements, 24882, 52932
Terminal control areas, 52678
Terminal control areas and airport radar service areas, 32604, 39112, 43786, 46226, 50307, 50982
Transition areas, 3590, 3591, 5214–5217, 5929, 8726, 8727, 9029, 10140, 11178, 11179, 13516, 14208, 14209, 14211, 14212, 16101–16103, 18487, 18488, 19158, 19159, 19352–19354, 19878, 20121, 21422, 21424, 21937, 23645, 24705, 25101, 25102, 25446, 26373, 27158, 28029, 29539, 29540, 29817, 29888–29891, 30722, 31327, 31654, 32439, 32440, 32798, 32799, 33495, 33496, 35319, 38215, 38216, 39168–39172, 39350, 39987, 41822, 42801, 43422, 43582, 43956–43958, 46046, 46047, 46187, 46371, 46372, 47971, 48082, 50043, 50492, 50737, 51018, 51877, 52016
VOR Federal airways, 5218, 5219, 14209, 14210, 21423, 22414, 22884, 23644, 23645, 24165, 25103–25105, 31936, 38509–38511, 39166, 39168, 39986, 39987, 39988, 43048, 43385, 46887, 50991
VOR Federal airways and compulsory reporting points, 31937
VOR Federal airways and jet routes, 38512, 47972
VOR Federal airways and restricted areas, 32800
VOR Federal airways, compulsory reporting permits, and jet routes, 47971

PROPOSED RULES

Air carrier certification and operations:
Advanced qualification program (SFAR No. 55), 7670
Airborne low-altitude windshear equipment requirements, 34394
Airplanes, small—
Flight instrument and design requirements, etc., 9338
Exit row seating, 10484
Flight attendant requirements, 15134
Land airport certification and operations; responsibility clarification, 42912
Minimum equipment list (MEL) requirements, 3320, 12553
Primary category aircraft (airplanes, gliders, rotorcraft, manned free balloons, etc.), 9738
Air traffic operating and flight rules:
Airplanes, small—
Flight instrument and design requirements, etc., 9338
High density traffic airports; air carrier and commuter operator slots, allocation and transfer methods; correction, 831, 3079
Navigational equipment requirements in terminal control area, visual flight rules operations, 26782
Noise restricted aircraft, special flight authorization (SFAR No. 47-3), 36999
Aircraft:
U.S./Canadian Bilateral Airworthiness Agreement and Schedule of Implementation Procedures, 24304
Aircraft products and parts, certification:
Transport category airplanes; cabin fire protection, 1292
Airmen certification:
Advanced qualification program (SFAR No. 55), 7670
Job Task Analysis (JTA) data base and user guide; availability, 22735
Pilot and flight instructor, and pilot school certification, 22852
Regulatory review, 22732
Pilots convicted of alcohol- or drug-related motor vehicle offenses or subject to State motor vehicle administrative procedures, 21580
Airplane operator security:
Security directives and information circulars, 28985
Airport radar service areas, 7506
Airspace reclassification, 42916
Airworthiness directives:
Aerospatiale, 622, 4290–4293, 15766, 21627, 30059, 31535, 34778, 34780, 51888
Air Cruisers Co., 51034
Airbus Industrie, 23670, 29050–29053, 29577, 31045–31047, 37470–37475, 38241, 39394, 39396, 43069, 43070, 43217, 43431, 43432, 43825, 50409–50411, 50515, 51413, 51816
Avions Marcel Dassault-Breguet Aviation, 34787, 39398, 40672
Beech, 623, 15772, 31049, 31536, 36317, 36318, 38245, 42512
Beech et al., 30906
Bellanca, 43075
Boeing, 830, 1383, 1385, 1387, 1388, 1389, 3474, 3782, 4834, 6689–6692, 7446, 7951, 8548, 8758, 8759, 11226, 11228, 11381, 14657, 15767, 18301, 18536, 19905, 20397, 21969, 22300, 22302, 22304, 22908, 24187, 25284, 25285, 26047–26052, 27651, 29054, 29056, 29579, 29580, 30061, 30755, 30757, 31050, 32824, 32826, 33934–33938, 34527, 34781, 35000, 35194–35196, 36320, 37338, 38243, 38248, 38687, 38688, 39188, 39400–39403, 40673, 40675, 40676, 41103, 41846, 43079, 43080, 43824, 46400, 46401, 46915, 48913, 49300–49302, 50413, 51411
British Aerospace, 1390, 7443, 8549, 11224, 11739, 13893, 18303, 19907, 20142, 22602, 22909, 24354, 25289, 26053, 38250, 38251, 40677, 49304, 51414–51417, 51889
Canadair, Ltd., 41105
CASA, 15768, 20144, 31051, 31537, 35002
Cessna, 16127, 18304, 22603, 42514, 47216
CFM International, 51418
DeHavilland, 37476
EMBRAER, 26388, 26389
Fairchild, 41456, 49771
Fokker, 25287, 26390, 34783, 36322, 41987, 41988, 51419
Garlick Helicopters et al., 30758
Garrett, 26392
General Electric Co., 11740, 13895, 48272
GQ Parachutes Ltd., 10165
Grob Werke GmbH & Co. KG, 31531
Gulfstream, 39189, 43073
Hamilton, 6549
Honeywell, 42307
Honeywell, Inc., 22605, 31539
IPECO crew seats, 34784
Israel Aircraft Industrie, 11226
Learjet, 12642
Lockheed, 8550, 14241, 15770, 24188, 40678

McDonnell Douglas, 1392, 1394, 1395, 1726, 7445, 8544, 11959, 12644, 13070, 14658, 19908, 19911, 22911, 26054, 27652, 31532, 31847, 33235, 36323, 38689, 38691, 39405–39411, 40680, 41106, 43081, 46402, 51891, 51892
Pratt & Whitney, 14660, 15771, 22306, 31693, 31694, 43586
Robinson Helicopter Co., 5637
Rolls-Royce plc, 34786
SAAB-Scania, 1944, 22606, 25288, 30062, 46404
Schweizer Aircraft Corp., 8546
Sikorsky, 33237, 34185, 47217
Sud Aviation, 51893, 51895
Teledyne Continental Motors, 26393, 29582
Texas Instruments, 43591
Textron Lycoming, 7780
Tracor Aerospace, Inc., 31533
Airworthiness standards:
Aircraft engines—
New one-engine-inoperative ratings; definitions and type certification standards, 39080, 41986
Airplanes, small—
Design and type certification of spin resistant airplanes, etc., 9276
Flight instrument and design requirements, etc., 9338
Rotorcraft; normal and transport category—
New 30-second/2-minute one-engine-inoperative power ratings, 39086, 41986
Shoulder harnesses, 50688
Turboshaft engine rotor burst protection, 42716
Type certification requirements changes based on European joint airworthiness requirements proposals, 17936
Special conditions—
Aerospatiale/Aeritalia ATR-72 airplane, 26385
Airbus Industrie model A320 series airplanes, 10163
Beech Aircraft Corp. model 400A airplane, 40118
British Aerospace BAe model 146-300A airplane, 18534
Caproni model C22J series airplanes, 10160
Dornier Seastar CD-2 series airplanes, 18530
Transport category airplanes—
Air carrier aircraft; crashworthy fuselage fuel tanks and fuel lines, installation, 18824
Cabin fire protection, 1292
Electrical and electronic systems lightning protection, 23164
Emergency evacuation demonstration procedures, exit handle illumination requirements, and public address systems, 37414
Engine cowling retention devices, 38610
Landing gear aural warning, 34116
Subsonic transport airplanes; high altitude operation, 48538
Vibration, buffet, and aeroelastic stability requirements, 37768
Control areas and airport radar service areas, 22844
Control zones, 3076, 6233, 8551, 8555, 10166, 14661, 15776, 15777, 15953, 18306, 21433, 21629, 22307, 25130, 25728, 27184–27186, 29057, 29907, 30761, 31540, 31696, 31698–31700, 32827, 37339, 38253, 40125, 40126, 41458, 46072, 46918, 48113, 50768–50771
Control zones and transition areas, 46063
Equal Access to Justice Act; implementation, 29978
Jet routes, 4295, 6301, 9064, 9065, 12647, 13072, 29908, 29909, 31705, 31967, 35501, 35502, 35756, 36998, 39193, 39194, 45892, 47993, 48115
Jet routes and compulsory reporting points, 21434
Navigational facilities:
Air traffic control services and navigational facilities; establishment and discontinuance criteria, 22698
Noise standards:
Civil aircraft powered by advanced turboprop (propfan) engines; noise and emission standards, 19498
Repair station and repairmen certification rules, etc.; regulatory review; meetings, 30866, 43934
Correction, 31540, 32563, 46736
Restricted areas, 30762, 35003, 35004, 40126
Rulemaking petitions; summary and disposition, 5637, 12642, 14098, 19388, 24186, 24354, 27023, 28074, 33577, 40672, 43430, 48912, 49999, 52950
TCAS II and windshear implementation schedules; meetings, 28978
Terminal control areas, 35564
Terminal control areas and airport radar service areas, 19860, 21526, 23922, 26680, 27306, 30633, 30759, 37884, 42694, 51896
Transition areas, 626, 1727, 3077, 3078, 3611–3614, 5246, 6935, 7952, 8552–8556, 8760, 8761, 11005, 11230, 11231, 11232, 11382, 12051, 13529, 13896, 14098, 15774, 15775, 15778, 18538, 18668, 19195, 19196, 19389, 20145, 21345, 21971, 22913, 22914, 24356, 24714, 25129, 25729, 25730, 27187, 29058, 29059, 30759, 31346, 31697, 31701–31704, 32452, 34528, 34788, 34789, 35198, 35666, 39192, 39413, 39414, 40125, 41109, 41110, 42806, 43971, 46074, 47862, 48115, 48638, 49305, 49306, 50769, 51896, 51897
VOR Federal airways, 6301, 9061, 11741, 11960, 12645, 12646, 13071, 14414, 18667, 20146, 22445–22448, 23671, 25806, 28074, 30760, 31966, 33579, 33941, 35500, 36996, 36997, 39191, 40239, 41713, 43433, 48114
VOR Federal airways and compulsory reporting points, 21432
VOR Federal airways and jet routes, 9063, 14414, 24190
VOR Federal airways and restricted areas, 10167

NOTICES

Advisory circulars; availability, etc.:
Air carrier crewmembers; radiation exposure, 27790
Aircraft—
Airplane flight manual, 6798
Airships; design criteria and type certification, 25535
Amateur-built aircraft; certification and operation, 18624
Cockpit resource management training, 8255
Composite materials and structures; quality control, 1467, 6634
Counterfeit (bogus) parts, 43644
Facilities located in a bilateral airworthiness agreement country; production certificates, 25536
Fixed-wing gliders (sailplanes), including self-launching (powered) gliders; type certification, 725, 7909, 31135
Flightcrew sleeping quarters, adequate, 41709
Inspection and repair; acceptable methods, techniques, and practices, 3717
Normal category rotorcraft certification, 31399
Part 23 airplanes certification; flight test guide, 21515
Part 23 airplanes; emergency landing, turnover protection of occupants, 3893
Part 23 airplanes; equipment, systems, and installations, 885
Powered-lift normal category aircraft; interim airworthiness criteria, 13131
Production certification multinational/multicorporate consortia, 3717
Weight and balance control system requirements, 53023
Aircraft engine type certification handbook, 21517
Airplanes, small—
Flight loads evaluation, etc., 2033
Composite structures manufacture; quality control, 38316
Designated airworthiness representatives, 39248
Production certification multinational/multicorporate consortia, 31399
Takeoff configuration warning systems, 38317
Transport category airplanes—
Electrical fault, fire prevention, and protection, 38582
High altitude subsonic flight, 48546
Transport category rotorcraft certification, 30814
Aeronautical charts and publications; effective date change; proposed policy, 40586
Aircraft:
Artisan liens on aircraft; recordability; State listing, 51965
Boeing model 767 and McDonnell Douglas MD–80; type certificate application, 18709
McDonnell Douglas MD-11 airplane; type certification basis, 10210
Airport lighting equipment certification program, 47014
Airport noise compatibility program:
Akron-Canton Regional Airport, OH, 33306, 42876
Alexander Hamilton Airport, VI, 42878
Amarillo International Airport, TX, 4373
Barnstable Municipal Airport, MA, 6229, 47293
Birmingham Airport, AL, 53023
Burbank-Glendale-Pasadena Airport, CA, 11313, 33307
Charlotte/Douglas International Airport, NC, 50569
Colorado Springs Municipal Airport, CO, 41896
Drake Field Airport, AR, 31760
Fort Lauderdale-Hollywood International Airport, FL, 38582
McCarran International Airport, NV, 33309, 42879

McGhee Tyson Airport, TN, 26884
Nantucket Memorial Airport, MA, 19276
Naples Municipal Airport, FL, 13132
Nashville International Airport, TN, 13134
Noise exposure map—
Akron-Canton Regional Airport, OH, 21707
Alexander Hamilton Airport, VI, 11312, 11314
Birmingham Municipal Airport, AL, 25536
Blue Grass Airport, KY, 49384
Buchanan Field, CA, 38319
Charlotte/Douglas International Airport, NC, 31759
Chicago O'Hare International Airport, IL, 34280
Colorado Springs Municipal Airport, CO, 30812, 32152
Detroit Metopolitan Wayne County Airport, MI, 33308
Drake Field, AR, 13601
Fort Smith Municipal Airport, AR, 28145
Ft. Lauderdale-Hollywood International Airport, FL, 14723
Hartford-Brainard Airport, CT, 49385
Hulman Regional Airport, IN, 12045
Jackson International Airport, MS, 50570
Keahole Airport, HI, 50840
Key West International Airport, FL, 50571
Little Rock Regional Airport, AR, 33308
Marathon Airport, FL, 50571
Minneapolis-St. Paul International Airport, MN, 43645
Ocala Municipal/Jim Taylor Field Airport, FL, 42880
Orlando International Airport, FL, 28146
Richard Lloyd Jones, Jr., Airport, OK, 50572
Rickenbacker Airport, OH, 12045, 31761
San Diego International Airport, CA, 13133
Santa Barbara Municipal Airport, CA, 13602
Sarasota-Bradenton Airport, FL, 39248
Southwest Florida Regional Airport, FL, 50573
Spirit of St. Louis Airport, MO, 21707
Spokane International Airport, WA, 19277
University of Illinois-Willard Airport, IL, 39242
Waukegan Regional Airport, IL, 26461
Panama City-Bay County Airport, FL, 42881
Phoenix Sky Harbor International Airport, AZ, 43646
Spirit of St. Louis Airport, MO, 50574
Artisan liens on aircraft recordability, 38584
Commercial aircraft fleet modernization; alternatives, 5298
Committees; establishment, renewal, termination, etc.:
Aeronautics Radio Technical Commission, 18378
Airport Capacity Funding Advisory Committee, 53023
Aviation Security Advisory Committee, 39493
Environmental statements; availability, etc.:
Colorado Springs Municipal Airport, CO, 39250
Dallas/Fort Worth International Airport, TX, 1837, 16180, 19999
Detroit City Airport, MI, 20941
New Austin Airport, TX, 30813
Santa Catalina Airport, CA, 21708
Toledo Express Airport, OH, 13603
Exemption petitions:
Air Wisconsin, Inc., 13344
America West Airlines, 53796
Exemption petitions; summary and disposition, 222, 1467, 3894, 4374, 5710, 6799, 8044, 8616, 10473, 10474, 11315, 11474, 12729, 12730, 13134, 13285, 14726, 16181, 19278, 20000, 21515, 22518, 24461, 24782, 25801, 27090, 29133, 29134, 29973, 31608, 32556, 33310, 34850, 35750, 38317, 38318, 39251, 41559, 41709, 42431, 43515, 44003, 46789, 47303, 47641, 48179, 48971, 50839, 52083, 53231
General aviation compliance and enforcement, evaluation; forums, 35750, 39252
Grants and cooperative agreements; availability, etc.:
Airport improvement program, 725, 11105, 11317, 12731, 35748, 42432
Airway science, 8617
Meetings:
Aeronautics Radio Technical Commission, 885, 1468, 3895, 6984, 7499, 7909, 8044, 8620, 10211, 11314, 12046, 18379, 21516, 22647, 23727, 25801, 27263, 27790, 34636, 35125, 37075, 37399, 38320, 39252, 41560, 42432, 43516, 47642, 50841, 52084
Air Traffic Procedures Advisory Committee, 11316, 24783, 38319, 51101
Airport Capacity Funding Advisory Committee, 53794
Anchorage Bowl airspace design and utilization review, 16036
Aviation, marine, and land radionavigation users; conference, 35125
Aviation Security Advisory Committee, 41209, 48049, 49386
High density traffic airport slot allocations; lottery, 4934, 20471, 21157
Informal airspace meetings—
Maine, 48714, 50473
Missouri, 21516
Texas, 53025
Research, Engineering, and Development Advisory Committee, 19280, 31136, 47015
Research, engineering, and development conference, 22647
Special use airspace; need and utilization, 5063
Windshear study, 11316
National Airspace System:
Precision approach landing systems policy, 53231
National aviation safety priorities, 19279
Organization, functions, and authority delegations:
Alexandria, MN, 46182
Aspen, CO, 38319
Cedar Rapids, IA, 40560
Dallas-Fort Worth, TX, 35126
Eau Claire, WI, 48715
Findlay, OH, 46182
Hailey, ID, 50841
Martha's Vineyard, MA, 8877, 37529
Minot, ND, 47294
Moses Lake, WA, 52084
Pasco, WA, 52084
Pellston, MI, 12730
Rochester, MN, 29628
Rockford, IL, 44003
Sacremento, CA, 40770
San Jose, CA, 29628
South Bend, IN, 39493
Springfield, MO, 40560
Thermal, CA, 21515
Trinidad, CO, 1837
Van Nuys, CA, 10212
Parts manufacturers approval program evaluation; availability, 31912
Restricted operations areas; target towing; modified F-100-F fighter, 726
Runway protection zone; policy statement, 32152
Technical standard orders:
Airborne area navigation equipment using multi-sensor inputs, 37075
Airborne windshear warning and engine guidance systems for transport airplanes, 33311
Aircraft fabric—
Grade A, 33312
Intermediate grade, 33312
Crewmember protective breathing equipment, 726
Fire resistant aircraft sheet and structural material, 12730
Life preservers, 36405
Propfan type certification requirements, 5711, 21517
Tires, 33313
Traffic alert and collision avoidance system airborne equipment (TCAS II), 53025
Underwater locating devices (acoustic, self-powered), 21518

Federal Bureau of Investigation

NOTICES

Committees; establishment, renewal, termination, etc.:
National Crime Information Center Advisory Policy Board, 6343
Meetings:
National Crime Information Center Advisory Policy Board, 20650, 48163
Uniform Crime Reporting Advisory Policy Board, 861, 37841

Federal Communications Commission

RULES

Common carrier services:
Access charges—
Eligibility criteria for average schedule treatment of local exchange carriers, 11536
Jurisdictional separations procedures, 8196
Local exchange carriers; 800 service access, 18654
Local switching access element; procedures, 3454
Mergers and acquisitions; pooling and long term and transitional support, 39532
National Exchange Carrier Association; administrative expenses, 8198
National Exchange Carrier Association; board of directors, 23212
National Exchange Carrier Association; common line pool and local exchange carriers, 6292
Optional use of separate rate element in recovery of equal access costs, 11717
Universal Services Fund and lifeline assistance charges; interexchange carriers charge assessment, 50623
Aeronautical services via International Maritime Satellite Organization, 33224

Contingent interest granted in licensee by Commission approval (transfer of control); requirement eliminated, 11952
Domestic public fixed radio services—
Government and non-government fixed service usage of 932-935 MHz and 941-944 MHz frequency bands, 10326, 20962, 24905
Local television transmission service; reallocation, 25459
Minimum antenna gain, 1941
Dominant carriers—
Rate base and net income components, 9047
Rates, 19836
Enhanced services—
AT&T's open network architecture plan, 3452
Bell Operating Companies' open network architecture plans, 3453
Government and non-government fixed service usage of 932-935 MHz and 941-944 MHz frequency bands, 10326
Correction, 20962, 24905
International telecommunications—
Foreign-owned carriers and annual procurement reports, 2129
Jurisdictional separations procedures—
Link-Up America program, 16110
Mixed use special access lines; cost assignment, 31032
Land mobile satellite service; spectrum allocations, etc., 33226
Mobile radio services; World Administrative Radio Conference, Final Acts; implementation, 49979
Mobile satellite services; spectrum allocations, 33898
National security emergency preparedness telecommunications service priority system, 50622
Correction, 151, 1471
Network channel terminating equipment for group and subgroup services; detariffing, 12199
Public mobile services—
Basic exchange telecommunications radio services, 28815
Cellular services; application filing procedures, etc., 31031, 39182, 40057
Cellular services; facilities construction after filing Form 401 but before authorization, 33551
Effective radiated power increase authorization, 28816
Flexible allocation of frequencies for paging and other services, 11535, 39529
Government and non-government fixed service usage of 932-935 MHz and 941-944 MHz frequency bands, 10326, 24905
Microfiche filing requirements, 4288
Rural service areas, 23661, 30895
Satellite communications—
GE American Communications, Inc.; modification of Space Station authorization, 5483
Telephone companies—
Class A and Tier 1; automated reporting requirements, 49761
Reporting and recordkeeping requirements, 26201
Telephone hearing aid compatibility, 21429
Uniform system of accounts, 22756, 49995
Communications equipment:
Radio frequency devices—
Cable system terminal devices; compliance date, 46729
Control and security alarm devices, 9996
Non-licensed operation, 17110, 32339
Federal claims collection, 402
Frequency allocations and radio treaty matters:
Equipment authorization procedures and identification requirements, 1697
Fixed and mobile services bands limited to military services; footnotes revised, 30041
International fixed public radiocommunications, 41974
Non-Government stolen vehicle recovery systems, 43293
Radio astronomy observatories in 1350-1400 MHz band, 17709
Table of frequency allocations; 216-225 MHz band, 34995
Tracking and data relay satellite system; non-Government use, 9996
Organization, functions, and authority delegations:
Inspector General Office et al., 15193
Private Radio Bureau Chief, 1177
Reporting and recordkeeping requirements, 3038
Practice and procedure:
Applications for review; opposition filings, etc.; technical amendments, 40392
Broadcasting; drug traffic control; policy statement, 43062
Cross-reference correction, 38994
Ex parte presentations, 29037
Filing of petitions for review of Commission orders, 12453
FM booster stations; radiofrequency radiation compliance, 1177
Correction, 30548
Satellite carriers; unlawful discrimination against distributors in provision of superstation and network station programming, 19373
Technical amendment, 37681
Terrain shielding in evaluation of television translator, television booster, and low power television applications; policy statement, 1174
Radio broadcasting:
AM broadcast service improvement and quality, etc., 19572
AM daytime-only broadcast stations; unlimited-time operation, etc.; correction, 39534
Aural broadcast STL and ICR stations, and TV auxiliary broadcast stations; technical and operational requirements review, 30043
Carroll doctrine and UHF impact policy; clarification, 13689
Emergency broadcast system; revision, 15195, 39534
FM and TV authorizations to specify a new community of license; modification, 26199
FM booster stations; satellite and terrestrial microwave feeds to noncommercial educational FM translators, 35340
FM broadcast stations—
Domestic intermediate frequency minimum distance separation requirements; uniform protection level, 14961
Short-spaced station assignments; directional antennas use, 9800
FM station (Class C3) additional allotments and increased maximum transmitting power for class A FM stations, 16363, 35335
Correction, 19374
FM table of allotments; revision, 11953
Government and non-government fixed service usage of 932-935 MHz and 941-944 MHz frequency bands, 10326
Correction, 20962, 24905
Indian gaming activities, lottery information; broadcast and cablecast, 20855
International agreements; editorial update, 39736
License renewal process; abuse elimination, 22595, 31838
Correction, 29038
Multiple address system, 19575
Noncommercial educational FM stations; minimum power requirements, 3601
Prohibitions against broadcast indecency; enforcement; validity, 52801
Radio duopoly rule; common ownership restrictions relaxation, 8334
Radio-television cross-ownership rules; waiver policy liberalized, 32639
Radio-TV cross-ownership rule, 8744
Radio services, special:
Amateur operator and station licenses; CFR correction, 19375
Amateur services—
Reorganization and deregulation of rules, 25857, 30823, 39534
17 meter band use permit, 5933, 34996
Stations operated by aliens holding reciprocal permits; identification procedure, 7771
Aviation services—
Grand Canyon National Park, AZ; air-to-air communications, 23213
Non-substantive amendments, 11719
Maritime services—
Aircraft transmitter frequency tolerance; waiver, 42804
Digital selective calling equipment, 10007
Editorial amendments, 40058
Frequencies offset from assigned AMTS channels, 29040
Noncommercial communications on VHF channels 79 and 80, 8541
VHF maritime transmitters; frequency selection capability restriction, 31839
VTS channels; additional use in New York and New Orleans port areas, 8745
Non-Government stolen vehicle recovery systems, 43293
Personal radio services—
Data transmissions and permissible communications, 8335, 20476
Private land mobile services—
Editorial amendments, 38680, 39737, 45891
License applications; conditional authorization procedures, 50237, 51550
Offset channels in 150 MHz band, 33902
Secondary fixed tone signaling, 28678
Specialized mobile radio system; eligible users expansion, etc., 4029
Private operational-fixed microwave service—
Editorial amendments, 38680

Government and non-government fixed service usage of 932-935 MHz and 941-944 MHz frequency bands, 10326, 24905
Minimum antenna gain, 1941
Radio stations; table of assignments:
Alabama, 5243, 5624, 11537, 13190, 29560, 31033, 31190, 32640, 34182, 35335, 40057, 41445, 45735, 47361, 49845, 49996, 52397
Alaska, 9997, 17732, 51400
Arizona, 40057, 41445
Arkansas, 3602, 8742, 31033, 33227, 33900, 36316, 39182, 48611, 51301
California, 5623, 9214, 9437, 11203, 17732, 23984, 28678, 30737, 38995, 40393, 43062, 43063, 47362, 47771, 48248, 49996, 51301, 51550
Colorado, 9437, 11537, 11538, 29719, 31189, 35334, 37682, 38995, 40393, 40873, 45735
Florida, 4027, 4028, 5243, 13525, 18890, 28678, 30549, 31190, 32340, 32341, 38996, 40393, 40874, 50763
Georgia, 1699, 5244, 6930, 7931, 13525, 17733, 22280, 22281, 30549, 34771, 35334, 35650, 38996, 40393, 40874, 46729, 47772, 51400
Hawaii, 7932, 9214, 50763
Idaho, 4028
Illinois, 3603, 9998, 14234, 30042, 31686, 40875, 43063
Indiana, 5623, 11538, 27021, 31190, 32641, 37682, 38997, 41100, 45735, 46251, 50503
Iowa, 3781, 17733, 25714, 28677, 30042, 31685, 42804, 46250, 46898
Kansas, 6132, 31686, 47772
Kentucky, 3781, 5624, 13190, 18889, 23483, 26202, 31960, 41446, 42804, 50503, 53612
Louisiana, 5624, 14368, 21222, 23985, 31034, 33900, 37683, 41446
Maine, 29559
Maryland, 18286, 32342, 46614
Michigan, 6294, 8742, 13190, 14232, 25274, 37682, 41100, 46898, 47772, 51301
Minnesota, 3603, 5932, 6930, 18286, 30737, 31685, 31960, 32341, 43063, 46898
Mississippi, 4028, 5624, 6132, 6294, 8744, 9998, 13191, 14233, 15196, 17733, 23985, 37683, 38997, 41445
Missouri, 152, 1178, 3039, 3602, 3603, 14233, 18287, 19374, 22281, 23985, 31034, 32641, 46250, 46899, 47772
Montana, 13191, 25715
Nebraska, 11538, 23985
Nevada, 28678, 29719, 30549
New Jersey, 30549, 46614, 46899
New Mexico, 30389, 33699, 46900
New York, 27021, 29561, 31960, 46616, 46900
North Carolina, 152, 7932, 12199, 14233, 22281
North Dakota, 17734, 46614
Ohio, 3781, 5624, 18889, 23483, 23986, 26202, 30041, 30897, 39183, 40875, 46615, 47362
Oklahoma, 8743, 38997, 50503
Oregon, 5244, 8199, 37108, 39183, 46615
Pennsylvania, 29720, 31685, 37683, 46615, 46899, 47362
Saipan, 6133
South Carolina, 37109, 47772
South Dakota, 3604, 3781, 29559, 47773
Tennessee, 1699, 20855, 21221, 27021, 31960, 33227, 35335, 46251, 50504, 51302, 53612
Texas, 5933, 6133, 8743, 17734, 18287, 18506, 18890, 29560, 30738, 31034, 32341, 33700, 47363, 48248, 48249, 49761
Vermont, 5244, 27021
Virginia, 5933, 21221, 31685, 33901
Washington, 1179, 5244, 6134, 42507
West Virginia, 41446
Wisconsin, 9998, 18507, 47680
Wyoming, 1179, 3604, 5245, 29560
Reporting and recordkeeping requirements, 35650
Television broadcasting:
Aural broadcast STL and ICR stations, and TV auxiliary broadcast stations; technical and operational requirements review, 30043
Broadcast and cable television service; cross-interest policy, 9999
Correction, 13067
Cable television systems—
Cable and broadcast industry; program exclusivity, 12913, 25856
Mandatory signals carriage and input selector switches usage, 25715, 41842
Deregulatory review of technical and operational regulations, 9804
Emergency broadcast system revision and update; correction, 39534
FM and TV authorizations to specify a new community of license; modification, 26199
Indian gaming activities, lottery information; broadcast and cablecast, 20855
Instructional television fixed service; tie breaking procedure, 29039
International agreements; editorial update, 39736
Video programming by broadcasters; exclusive contractural arrangements; correction, 46900
"Term of affiliation" or "two-year rule", 14960
Television stations; table of assignments:
Arkansas, 33227, 33901
California, 30896
Florida, 49997
Kansas, 13525
Minnesota, 37683
Nevada, 153

PROPOSED RULES

Common carrier services:
Access charges—
Interstate telecommunications devices for the deaf (TDD) relay service, 33585
Mergers and acquisitions; pooling and long term and transitional support, 4859
Open network architecture tariffing policies, 20873
Direct Broadcast Satellite (DBS) signals; operator use of orbital allocations, 35009
Direct-inward-dialing answer supervision, 24721
Dominant carriers rates, 19846
Interstate services; authorized rates of return; AT&T communications and local exchange telephone carriers, 40136
Satellite communications—
Satellite cable programming; universal encryption standard, 18125, 23496
Telecommunications companies; uniform system of accounts—
Income taxes; liability method of accounting, 35899
Telephone companies—
Telephone hearing aid compatibility, 9067
Common carriers:
Public mobile services—
Domestic public cellular radio services; cellular units, airborne use, and cell enhancers use, 53342
Communications equipment:
Radio frequency devices—
Electromagnetic emissions from digital devices; measuring procedure, 11415, 19925, 27396, 35211
Intentional radiators; electromagnetic emissions measurement procedure, 28690, 35212, 36823, 41125
Intentional radiators with periodic operation and associated superregenerative receivers; electromagnetic emissions measurement procedure, 28691, 35212, 36823, 41125
Radio communications receivers; advisory labeling requirements, 11548
Unintentional radiators; electromagnetic emissions measurement procedure, 28693, 35212, 36823, 41125
Frequency allocations and radio treaty matters:
Air-to-ground service; commercial aircraft (849-851/894-896 MHz bands), 37699
Commercial launch vehicles, fully operational; frequency use, 7812
Correction, 8218
Radio frequency devices capable of causing harmful interference; importation, 32830
Practice and procedure:
Environmental standards, 1195
World Administrative Radio Conference; dealing with frequency allocations in certain parts of spectrum (1992); preparations, 53341
Radio broadcasting:
AM broadcast stations—
Interference reduction efforts, 11972, 21088
Multiple synchronous transmitters use authorization, 3820
License renewal process; comparative hearings, 35357, 41853
Lottery selection from new AM, FM, and TV station applicants, 11416, 19578, 29067
Noncommercial educational FM translators, 11549
Spread spectrum systems, 35008, 41464
Standard computer algorithm designation for propagation prediction, 22336
Stations (149) throughout U.S. and territories; regulation amendments and class change from Class A to Class C3, 26220
Correction, 28077
Telephone conversations, broadcast, 159
Radio services, special:
Amateur service—
Automatically-controlled stations in beacon operations; frequency authorizations, 13390
Modern techniques, technology, and uses,

8362
Aviation services—
136-137 MHz band frequencies use permit, 28823
Commercial launch vehicles, fully operational; frequency use, 7812, 8218
Maritime services—
Government Next Generation Weather Radars (NEXRAD); operation in 2900-3000 MHz band, 157
Narrow-band direct-printing frequencies; use, 48653
Private land mobile services—
Equipment operating in 800 MHz public safety bands; trunking compatibility protocol standards, 20615
Expanding eligibility and shared use criteria for frequencies below 800 MHz, 14109, 24723
Frequency coordination, 35359
License applications; conditional authorization procedures, 1733
Public safety services; digital technology implementation; technical, economic, and regulatory issues, 51425
Trunked specialized mobile radio systems, 1967
Private operational-fixed microwave service—
Channeling plan; 2450-2483.5 MHz band, 24006, 32362
World Administrative Radio Conference for mobile services, 20869
Radio stations; table of assignments:
Alabama, 3821, 3822, 13533, 27040, 31061, 35356, 40895, 41465, 41467, 41470, 42807, 48283, 50517, 51424
Alaska, 51424
Arizona, 4047, 4861, 14252
Arkansas, 4862, 5979, 8219, 17771, 18557, 20874, 25481, 27041, 27904, 41465, 43086, 46632, 50001, 50002, 52421
California, 3822, 4047, 4859, 12248, 13534, 17771, 18557, 20874, 21260, 22335, 27038, 27039, 30567, 33249, 33719, 39210, 41468, 42523, 43087, 50003, 50628, 52422
Colorado, 1196, 4048, 4862, 12249, 46632, 51425
Delaware, 48283
Florida, 5979, 7452, 7813, 25483, 32672, 40895, 41125, 41126, 41468, 43087, 45772, 46633, 48283
Georgia, 159, 10170, 11250, 11251, 12249, 22335, 40896, 41127, 48650, 48654, 48774, 50777, 52422
Hawaii, 7450, 25484, 40139, 47687
Idaho, 12250, 26219
Illinois, 13535, 32672, 33720, 40141, 40893, 47795, 48654, 48774, 48775, 49779
Indiana, 4048, 4862, 13535, 27039, 51425, 53657
Iowa, 6154, 8219, 8765, 8766, 17772, 28695, 30567, 32672, 35705, 37133, 37134, 37699, 39212, 43088, 47372, 48284, 48774
Kansas, 11250, 18557, 19415, 41852, 46274, 47371, 51307
Kentucky, 1196, 4863, 24005, 33946, 48775, 50003
Missouri, 48775
Louisiana, 10171, 17771, 37134, 39021, 39208, 39209, 40419, 40893, 40894, 42523, 42807, 45772, 48655, 52422
Maine, 5980, 46634
Maryland, 5980, 18558, 39209, 53658
Massachusetts, 41466
Michigan, 4048, 5981, 12250, 15231, 32673, 35357, 37135, 37700, 47796, 48655, 50003, 50778, 53657
Minnesota, 5981, 6154, 6307, 15231, 15232, 31062, 32673, 37135, 37700, 37701, 40140, 41852, 47372, 48284, 48656, 50004
Mississippi, 18310, 32361, 37136, 40137, 40138, 40420, 40894, 46634, 47796, 51307, 51308
Missouri, 6155, 8766, 13536, 19415, 26219, 30766, 39021, 40138, 41852, 46743, 47372, 48285, 49779, 50777, 51308
Montana, 25482, 37137
Nebraska, 159, 21260, 28695, 29587
Nevada, 29755, 39210
New Hampshire, 30767
New Jersey, 7450, 8361, 32674
New Mexico, 1731, 8361, 30568, 39209
New York, 7452, 11251, 21261, 30568, 39022, 41128, 46634, 46635, 47688
North Carolina, 7453, 29587, 32674, 32675, 33249, 37137, 41469, 47797, 50004
North Dakota, 6939, 41466, 50004
Ohio, 5981, 5982, 7450, 48651, 53657
Oklahoma, 1732, 10171, 41852
Oregon, 1732, 6939, 8220, 11549, 33720, 47797, 47798
Pennsylvania, 5982, 6308, 7451, 10171, 21262, 28696, 29588, 32674, 40139, 46633, 48285
Puerto Rico, 48285
South Carolina, 1733, 7453, 10172, 35706, 37137, 37702, 40138, 41469, 47688, 48286
South Dakota, 7451, 10172, 19416, 47372, 47798
Tennessee, 4863, 8767, 21262, 25481, 25743, 33250, 39210, 40141, 40893, 41466, 42523, 42524, 48775, 52423
Texas, 5983, 8220, 8221, 17772, 25483, 32362, 33250, 33721, 37702, 39211, 41128, 43088, 45773, 48651, 48652, 48776, 50628, 52424
Utah, 39022
Vermont, 47689, 49780, 52424
Virginia, 19415, 33249, 42808, 46275, 50004
Washington, 3823, 8767, 25743, 26219, 51308
West Virginia, 3627, 21262, 27039, 41467, 53658
Wisconsin, 25482, 25744, 27040, 29756, 32675, 39211, 47689, 48652, 48774, 50777
Regulatory agenda, 17510, 45536
Television broadcasting:
Advanced television systems; policy and requirements, 1731
Broadcast and cable television service; cross-interest policy, 10026
Correction, 13082
Cable television systems—
Definition, 14253, 20875, 24722
License renewal process; comparative hearings, 41853
Licensed non-stock entities; transfer of control, 15957, 23676
Lottery selection from new AM, FM, and TV station applicants, 11416, 19578, 29067
Network representation rules, 22791
Standard computer algorithm designation for propagation prediction, 22336
Television broadcast signals delivered by satellite to home satellite earth, station receivers; syndicated exclusivity requirements, 19413, 28789
Television stations; table of assignments:
Alabama, 17770, 42808
California, 29756, 32676, 35009, 42809
Colorado, 45771
Florida, 13534
Georgia, 40140
Idaho, 22336
Minnesota, 14252
Montana, 18311
New York, 29588
Oregon, 21261, 35009
Wyoming, 3823

NOTICES

Agency information collection activities under OMB review, 1234, 3137, 3682, 4905, 6753, 7470, 8817, 10046, 11442, 13432, 13433, 15255, 16404, 18332, 18935, 18936, 19436, 21126, 21283, 22013, 23531, 24748, 24749, 25341, 25620, 28715, 29105, 30266, 30464, 30793, 30794, 31731, 32694, 33289, 33966, 35720, 36388, 36871, 37150, 37727, 38283, 39577, 40908, 41498, 43125, 4499, 46297, 46298, 46768, 47404, 47823, 48812, 49796, 50530, 50646, 51324, 53717
Common carrier services:
Alaska market structure; integration of rates and services, 7471
Federal-State Joint Board proceedings; non-traffic sensitive (NTS) cost recovery program impact; monitoring and bypass reports frequency and timing; change recommendations, 17818
Joint board decisions; monitoring program establishment, 9889
Mobile services division licensees; filing requirements, 10187
National Exchange Carrier Association, Inc.; interstate average schedule revisions, 20915
Public mobile services—
Nationwide paging frequency; network organizer applications, 15991, 20915
Telephone companies; Shared Telecommunications Services; policies, 478
International Telecommunication Union Plenipotentiary Conference; report and order availability, 9250
Meetings:
Advanced Television Service Advisory Committee, 1990, 3138, 10047, 12680, 16163, 22812, 25753, 33289, 38558, 53185
AM radio improvement issues; En Banc hearing, 42035, 42036, , 46983, 47823, 50531
Open Network Architecture Federal/State Joint Conference, 47405
Radio Broadcasting Advisory Committee, 13559, 17819, 22485, 27424, 38558, 41870
Meetings; Sunshine Act, 3900, 5196, 7503, 10614, 12529, 13293, 14188, 14312, 16438-Q, 18195, 23017, 25202, 29137, 31639, 32159, 39496, 43382, 50579, 51969
Privacy Act:
Systems of records, 18592, 52063
Public safety radio communications plans:
Chicago Metropolitan area, 35061, 52850
Colorado area, 41500, 52850
Mississippi area, 46298
Nebraska area, 52995
New York metropolitan area, 23694
North Central and North East Texas area, 36388
Philadelphia Metropolitan area, 51324
Southern California area, 19237, 50022
Radio broadcasting:
Commercial broadcast stations; construction permit application revision, 19951

FM applications processing; new tender requirement, 10047
Short-spaced FM station assignments; return of applications, 15992
Radio services, special:
Amateur service—
Special call sign system privatization, 27210
Rulemaking proceedings; petitions filed, granted, denied, etc., 3138, 5548, 10721, 11443, 12479, 14681, 15008, 18152, 20916, 25341, 25493, 27425, 30601, 31405, 32010, 33966, 36389, 38737, 41499, 49796, 50686, 52850
Senior Executive Service:
Executive Resources and Performance Review Board; membership, 1234, 42565
Television broadcasting:
Cable retransmission; compulsory copyright license, 32849
Lower power television and television translator filing window, 4906, 46298
Travel reimbursement program; quarterly report, 6333, 20916, 25754, 33289, 47405
Applications, hearings, determinations, etc.:
Aldridge, Joe L., et al, 22948
Bernstein, Edwin A., et al., 8394
Cabrini College et al., 30602
Coley, Opal Carrol, et al., 28716
Community Broadcasting Foundation, Inc., et al., 1786
Compass Rose Communications Corp. et al., 4907
Desert Broadcasters et al., 48317
Dial 1 Mobile, 1786
Dodd, Mary Karen, et al., 3138
GE American Communications, Inc., 7473
Georgia Public Telecommunications Commission et al., 34817
Givens, Roxanne, et al., 38283
Gordon, Eda, et al., 25341
Great American Radio Corp., 8818
Lincoln Broadcasting, Inc., et al., 13559
Longhorn Broadcast Limited Partnership et al., 37151
Media-Com, Inc., et al., 3847
Mega Broadcasting Corp., 8819
Morton Broadcasting, 10048
NJT Limited Partnership et al., 47729
Northland Broadcasters, A Limited Partnership, et al., 35720
Ondracek, Jack E., 8820
Pearman, Virgil L., et al., 16404, 20640
Pleasant Hope Broadcasting et al., 30602
Pyle Communications of Beaumont, Inc., 20919
Sainte Ltd. et al., 16405, 23694
Sound of Life, Inc., et al., 49797
Southern Twin Cities Area Radio, Inc., 38737
Southwest Educational Media Foundation of Texas, Inc., et al., 33292
Staples, Stephen W., Jr., et al., 1990
Steele Communications Co., Inc., et al., 53718
Stephens, Michael P., et al., 6964
Sunbelt Broadcasters et al., 50531
Triple-S Communications et al., 6334
Tucey, Jack A., et al., 6335
W.B.A. Broadcasting Corp. et al., 42842
Werlinger, Don, et al., 3139
Winfas of Fayetteville, Inc., et al., 39232
Yates, Jo Anne, et al., 13104, 14681

Federal Contract Compliance Programs Office

NOTICES
Contracts; eligible bidders:
Jantzen, Inc., 15037

Federal Crop Insurance Corporation

RULES
Administrative regulations:
Disaster Assistance Act of 1988; implementation, 24318
Standard reinsurance agreement; approval standards, 28411
Crop insurance endorsements, etc.:
Beans, canning and processing, 20502
Cotton, 48067, 48073
Cranberries, 20501
Florida citrus, 14201
Grapes, 43269
Pears, 7526
Raisins, 43273
Rice, 48076
Safflowers, 28795
Soybeans, 48071
Tobacco (guaranteed plan), 48069
Tomatoes, fresh market, minimum value option, 48072
Wheat, 10621, 11935
Wheat, barley, oats, and rye, 38961
Crop insurance regulations:
General provisions, etc., 9766, 20368, 20369, 20503, 21195, 33493
High-risk land exclusion option, 43272
Crop insurance; various commodities:
Apples, 6381, 11935
Arizona-California citrus, 38961
Combined crops; CFR Part removed, 20508
Cotton, 7391
Dry beans, 20509
Grapes, 2991, 20505
Hybrid seed, 20372
Macadamia nuts, 30007
Nursery crops, 3411, 14205, 33493
Peaches, 24319
Peanuts, 20370
Peas, 20506
Potatoes, 3416, 20507, 43327, 50607
Raisins, 20504
Sugar beets, 20508
Sweet corn, 20511
Tobacco, 20371, 20510
Tomatoes, fresh market (guaranteed production plan), 48077
PROPOSED RULES
Crop insurance endorsements, etc.:
Beans, canning and processing, 7432, 41248
Corn, 3040, 35890
Cotton, 33557, 33562
Cranberries, 3042
Florida citrus, 3044
Forage seedings, 3046
Grapes, 33560
Plums, fresh, 48107
Raisins, 28820
Rice, 34518
Safflowers, 20391
Soybeans, 33566
Sugarcane, 43295
Tobacco, 20392, 34519
Tomatoes, fresh market, (dollar plan), 41246
Tomatoes, fresh market, 33565
Crop insurance regulations:
General provisions, etc., 3048, 3049, 9825, 33559
High-risk land exclusion option, 28428
Crop insurance; various commodities:
Apples, 48109
Dry beans, 9831
Forage production crops, 48109
Grapes, 9827
Hybrid seed, 9835
Macadamia tree crop, 42305
Peaches, 14240, 33567, 41249
Peanuts, 9830, 37116
Peas, 9828
Potatoes, 9829
Raisins, 9826
Sugar beets, 9831
Sweet corn, 9834, 28429
Tobacco, 9832, 9833
Tomatoes, fresh market, 20394
NOTICES
Committees; establishment, renewal, termination, etc.:
Advisory Committee, 39024, 43973
Federal Crop Insurance Commission, 35216

Federal Crop Insurance Program Improvement Commission

See Commission for the Improvement of the Federal Crop Insurance Program

Federal Deposit Insurance Corporation

RULES
Assessments, 37935, 51372
Banking organizations, capital maintenance; risk based capital policy, 11500
Conflict of interests; correction, 227
Conservatorships and receiverships, insurance of accounts, etc.; regulations transfer from Federal Savings and Loan Insurance Corporation to FDIC, 42799
Correction, 45891
Fair housing:
Advertising and poster requirements for insured State nonmember banks; discriminatory practices prohibition, 52929
Foreign banks:
Deposit insurance and capital equivalency requirements, country exposure provisions, etc., 14064, 27154
Membership; advertisement, 33669
Organization, functions, and authority delegations, 53551
Practice and procedure rules:
Administrative proceedings; individual and State nonmember bank rights; notice of disapproval, 53043
Applications and notices by savings associations, 53539
Bank and savings association insurance funds; entrance and exit fees assessment, 40377, 52923
Correction, 43521
Disclosure of information—
Financial Institutions Reform, Recovery, and Enforcement Act; implementation, 46363
Insured nonmember banks; change in senior executive officer or board of directors, 53040
Public observation of meetings of Board of Directors; information disclosure, 38964

Unsafe and unsound banking practices—
Undercapitalized insured depository institutions; brokered deposits acceptance or renewal, prohibition, 51012
Privacy Act; implementation, 38507
Securities of nonmember insured banks; independent external audits, etc., 53571

PROPOSED RULES

Deposit insurance coverage, 52399
Membership; advertisement, 33716
Practice and procedure rules:
Planned rapid growth; reporting requirements, 13693
Privacy Act; implementation, 25126
Regulatory agenda, 17528, 45554
Securities of nonmember insured banks; independent external audits, etc., 30976

NOTICES

Agency information collection activities under OMB review, 853, 8821, 10187, 15555, 26416, 28717, 28718, 32117, 43126, 47730, 48813, 50277, 50433
Bank merger transactions; policy statement, 39043
Community Reinvestment Act:
Information statement revision, 13742
Competitive Equality Banking Act of 1987; Section 507 compliance; adverse economic effects minimization, 25342
Federal Home Loan Bank Board and Federal Savings and Loan Insurance Corporation; regulations and orders allocation, 41359, 43522
Financial Institutions Reform, Recovery, and Enforcement Act of 1989:
Directors' and officers' liability insurance and depository institution bonds, 53719
Meetings; Sunshine Act, 510, 1842, 3556, 4380, 6472, 6636, 7325, 8259, 9588, 10067, 10478, 11107, 12529, 13453, 14312, 15300, 17854, 18627, 18977, 19484, 20668, 21161, 21725, 22649, 23737, 24076, 25804, 26139, 26299, 26887, 28151, 28552, 29975, 30132, 30322, 30818, 31404, 31639, 31764, 32418, 33146, 33658, 34639, 35561, 35754, 36410, 36936, 37401, 37530, 37758, 38040, 38493, 39075, 39258, 39626, 40569, 40777, 41563, 43021, 43216, 44005, 46680, 47446, 48181, 48833, 49841, 50041, 50304, 50682, 50683, 50885, 51969, 53034
Pass-through deposit insurance; study, 47823
Privacy Act:
Systems of records, 351, 7599, 25168, 25169, 38558
State nonmember banks, independent external audits; policy statement, 22360

Federal Election Commission

RULES

Communications, advertising and trade associations, 10622, 27153
Contribution limitations, earmarked contributions, prohibitions, etc.
Effective date, 48580
Transmittal to Congress, 34098
Contribution and expenditure limitations and prohibitions:
Travel expense exemption and foreign materials; transmittal to Congress, 48580

PROPOSED RULES

Contribution and expenditure limitations and prohibitions:
Travel expense exemption and foreign materials, 24351
Debts owed by candidates and political committees; hearing, 6684
Loans from lending institutions to candidates and political committees, 31286

NOTICES

Committees; establishment, renewal, termination, etc.:
Clearinghouse Advisory Panel, 26838
Computerized voting equipment; voluntary standards, 32479
Meetings:
Clearinghouse Advisory Panel, 32391
Meetings; Sunshine Act, 350, 1287, 2257, 3900, 5301, 6362, 7918, 8879, 10068, 11107, 12049, 12529, 13293, 13975, 14412, 14908, 18381, 19484, 20475, 21524, 22395, 22837, 25491, 26299, 26887, 28552, 29137, 29635, 30502, 30822, 31281, 32023, 32917, 34005, 35754, 38040, 38926, 39839, 40946, 41900, 43021, 43649, 46323, 46501, 47164, 48719, 49392, 50579, 51339, 52871
Special elections; filing dates:
Alabama, 2227
California, 27704
Florida, 25903
Indiana, 2228
Mississippi, 37020
Texas, 29385, 35388, 37503, 48318
Wyoming, 12954

Federal Emergency Management Agency

RULES

Disaster assistance:
Great Lakes planning assistance program, 16108
Permanent relocation assistance, 11950
Robert T. Stafford Disaster Relief and Emergency Assistance Act; implementation, etc., 11610, 22162
Hazard mitigation grant program, 22173
Technical assistance grants (Robert T. Stafford Disaster Relief and Emergency Assistance Act; implementation), 2127
Temporary relocation assistance, 3032
Drug-free workplace requirements; grants, 4947
Correction, 6363
Federal crime insurance program:
Commercial plan classification and rating structure, and residential and commercial policy terminology, 31681
Flood elevation determinations:
Alabama et al., 8333, 14803, 15408, 25259, 31185–31187, 42501, 43291, 46248
Alaska et al., 52941
Arizona et al., 26746
Arkansas et al., 15409, 17360
California et al., 5238, 5240, 38859, 52939
Colorado et al., 6920, 27359, 33897
Connecticut et al., 26748, 33693, 38857
Florida et al., 8540, 12451, 22897, 33896, 38858
Georgia et al., 5239, 43178, 47359, 52940
Indiana et al., 47358
Louisiana et al., 26747
Mississippi et al., 8332
Missouri et al., 12450, 27360
New York et al., 21954
Flood insurance; communities eligible for sale:
Alabama et al., 20126, 38853
Arkansas et al., 1361, 8331, 51882
Colorado et al., 23982, 25117, 32813
Connecticut et al., 43425
Georgia, 22440, 38232
Iowa et al., 6522
Kentucky, 22440
Maine et al., 13065, 50236
Maryland et al., 5462, 18104, 26742
Michigan et al., 46245
Minnesota et al., 18106
Missouri et al., 30547
Nebraska et al., 36768, 48891
New York et al., 26744, 30545, 33222, 36769
North Dakota et al., 32814, 46069
Ohio et al., 40872
Pennsylvania et al., 4782, 8329, 22440, 30384, 38856
Virginia et al., 11527
Wyoming et al., 33220
Flood insurance program:
Manufactured homes in existing manufactured home parks or subdivisions; elevation requirements, 40278
Correction, 42144
Manufactured homes in existing mobile home parks or subdivisions; elevation requirements, 21888, 40005
Reimbursement procedures; rate increase and payee change, 11949
Substantial improvement, new construction, development, etc. (definitions); coastal high hazard areas; and special flood hazard areas, map changes, 33541
Freedom of Information Act; implementation:
FEMA employees; policies and procedures for testimony, production and disclosure of material or information, 11713
Preparedness:
Commercial nuclear power plants; emergency preparedness planning, 8512, 31920
Correction, 10616
Earthquake and hurricane plans and preparedness, 26750
Relocation assistance and real property acquisition:
Uniform cost-effective policies and procedures, 8912

PROPOSED RULES

Disaster assistance:
Robert T. Stafford Disaster Relief and Emergency Assistance Act; implementation, etc.
Hazard mitigation planning, 37952, 48006
Federal crime insurance program:
Commercial plan classification and rating structure, and residential and commercial policy terminology, 25308
Flood elevation determinations:
Alabama, 12462
Alabama et al., 2141, 12458, 30415, 31199, 38392, 52962
Alaska et al., 26802, 35131
American Samoa et al., 47998
Arizona et al., 5971
Arkansas et al., 8359, 33943, 38877, 43305
California et al., 47369, 53331
Colorado et al., 15469, 20157, 21983
Florida et al., 10682
Georgia et al., 42518
Massachusetts, 46426
Michigan, 20615
Pennsylvania, 3625, 5979
Texas, 41631
Virginia, 3626, 40890
Washington, 35007
West Virginia, 14108

Flood insurance program:
Manufactured homes in existing manufactured home parks and subdivisions; elevation requirements, 21889
Substantial improvement, new construction, development, etc. (definitions); coastal high hazard areas; and special flood hazard areas, map changes, 9523
Preparedness:
Emergency health and medical occupations, 30565
Essential resources and facilities protection, 32359
Graduated mobilization response, 24570
National security emergency use; nonindustrial facilities (NIF) predesignation, 26213
State and local government or licensee radiological review, and approval; service fee, 27390, 36823
Regulatory agenda, 17344, 45356

NOTICES

Agency information collection activities under OMB review, 3530, 6172, 7984, 7985, 8394, 9084, 9889, 12680, 13560, 14862, 15805, 15806, 18595, 22949, 27210, 29106, 30266, 30938, 31082, 32391, 33293, 33774, 40908, 46123, 46124, 51936
Catastrophic earthquake plan; amendment, 13104
Disaster and emergency areas:
Alabama, 50433
Alaska, 3683, 21126, 25171, 25620, 26838, 36389, 37504
California, 43484, 46459, 48022
Connecticut, 31082
District of Columbia, 36899
Illinois, 3683, 7474
Kentucky, 9085, 10420, 10421, 10721, 11566, 13114, 13235, 29106, 29615, 30106, 30603, 31083, 47406
Louisiana, 22949, 24258, 24592, 25343, 25621, 26838, 27211, 28110, 30603, 30938, 31083, 32118, 35937, 50434
Maine, 25343
Maryland; 36899
Minnesota, 21127, 22364
North Carolina, 22486, 22950, 24258, 40909, 41678, 42566
North Dakota, 21127, 22364, 22950
Ohio, 25621, 28110
Puerto Rico, 39813, 41678, 42565, 43332
South Carolina, 39813, 40909, 41678, 41679, 42566
Texas, 18332, 20424, 22950, 24035, 24592, 24749, 25343, 25621, 26249, 26839, 28110, 30267, 31083, 31574, 37374
Utah, 6028
Vermont, 38283
Virgin Islands, 39468, 42566, 43332
Virginia, 47940
Washington, 15992
Disaster and emergency relief efforts:
Operational and fiscal relationships; Federal, State, and local disaster officials, improvement, 28111
Emergency food and shelter program; National Board implementation plan, 27705, 35061
Flood insurance program:
Financial assistance/subsidy arrangement, 20424
Mandatory purchase; guidelines, 29666
Public assistance program; new insurance requirements, 2228
Flood insurance study back-up data; fee charge system, 31574
Grants and cooperative agreements; availability, etc.:
Anti-arson strategy program, 10421
Emergency public information challenge program, 33609
Individual and family grant programs, and simplified procedure; amounts adjustment, 46124
Individual and family program, 24036
Meetings:
Advisory Board, 22013, 50532
Emergency Management Institute Board of Visitors, 3848, 18152, 21127, 46459
National Fire Academy Board of Visitors, 9085, 22950, 35721, 38284, 50434
Radiological emergency; State plans:
Iowa, 63
Kansas, 15008
Maine, 12012
North Carolina, 13560
Pennsylvania, 35076
Senior Executive Service:
Performance Review Board; membership, 1444

Federal Energy Regulatory Commission

RULES

Annual report forms; cash flow statements, 8529
Electric utilities (Federal Power Act):
Annual charges for administrative costs, and computing, 48590
Construction work in progress, anticompetitive procedures; preliminary relief, 32802
Generic determination of rate of return on common equity for public utilities, 3435, 15920, 30370, 42945
Hydroelectric power projects; relicensing, 23756
Fish and wildlife agencies; limited intervention at appeal stage of licensing proceedings; policy statement, 9031
Freedom of Information Act; implementation:
Uniform fee schedule and administrative guidelines; technical amendment, 47760
Independent Offices Appropriations Act; filing fees, 12900
National Environmental Policy Act; implementation; CFR correction, 48740
Natural gas companies (Natural Gas Act):
Anticompetitive practices relating to marketing affiliates of interstate pipelines, 52781
Natural gas data collection system, 602, 809, 8301, 8728, 13670, 21197, 21199, 25107, 37303
Project cost limits under blanket certificates, 6120
Purchased gas adjustment regulations, 25235, 41085
Transportation and sale of natural gas; Part 284 filing obligations clarification, 47758
Natural Gas Policy Act:
Ceiling prices—
Compression allowances and protest procedures, 24167
Maximum lawful prices and inflation adjustment factors, 5075, 19161, 31938, 46047
First sellers to make and report refunds; deadline establishment, 32805
Correction, 47022
Natural gas data collection system, 602, 809, 8301, 8728, 13670, 21197, 21199, 25107, 37303
Outer Continental Shelf Lands Act (Section 5); pipeline transportation of natural gas across OCS; interpretation, 5219, 8301
Pipelines; interstate transportation of gas for others; effects of partial wellhead decontrol, 7400, 52344
Removal of contract duration and right of first refusal regulations for certain OCS gas, 8529
Natural gas rate and tariff filings; filing fees, 5424
Public Utility Regulatory Policies Act:
Electric energy and capacity, shortages; reporting procedures; technical amendments, 41086

PROPOSED RULES

Electric utilities (Federal Power Act):
Generic determination of rate of return on common equity for public utilities, 31706
Natural gas companies (Natural Gas Act):
Natural Gas Wellhead Decontrol Act of 1989; implementation, 51902
Natural Gas Policy Act:
First sellers to make and report refunds; deadline establishment, 8557
Regulatory agenda, 17536, 45562

NOTICES

Electric rate, small power production, and interlocking directorate filings, etc.:
AES Barbers Point, Inc., 32376
Alabama Power Co. et al., 10178
Alameda County Water District, 6003
American Electric Power Service Corp. et al., 46291
Amoco Corp., 38728
Archer-Daniels-Midland Co., 21462
Arizona Public Service Co. et al., 25320, 35375, 43466
Arkansas Power & Light Co. et al., 4893, 13733, 14991
Blasius, Donald C., et al., 21096
Boston Edison Co. et al., 6319, 32109
Brown, Owsley, II, et al., 46967
Burg, H. Peter, et al., 23514
Cambridge Electric Light Co. et al., 52054
Canal Electric Co. et al., 27678
Carolina Power & Light Co. et al., 6944, 43196
Centel Corp. et al., 25321, 48303
CIBRO Petroleum Products, Inc., 7091
Cimarron Chemical, Inc., et al., 31557
Cincinnati Gas & Electric Co. et al., 5121
Cogentrix of Petersburg, Inc., 11438
Cogentrix of Rocky Mount, Inc., 11438
Connecticut Light & Power Co. et al., 41666
Consumers Power Co. et al., 18008, 18979
CP National Corp. et al., 19605
Crater Lake Lumber Co. et al., 47709
Cyprus Silver Bay Power Corp., 52982
Des Moines Integrated Community Area, 32376
Detroit Edison Co. et al., 8799, 15541
D'Onofrio, William N., et al., 47562
Doswell Limited Partnership et al., 50429
Drew University et al., 19605
Duke Power Co. et al., 6745, 24253
Duquesne Light Co. et al., 7584, 50803
El Paso Electric Co. et al., 25321, 38551, 39223
Entergy Services, Inc., et al., 46758
Everett Energy Corp., 36383
Exeter Energy Limited Partnership, 22807

Florida Power & Light Co. et al., 6004, 12264, 14278, 21463, 23515, 35050, 46451
Florida Power Corp. et al., 4894, 37825
Fort Howard Corp., 34810
Foster Wheeler Kauai, Inc., 46759
Gerken, Walter B., et al., 29365
Green Mountain Power Corp. et al., 32111
Gulf Coast Engineering Management, Inc., et al., 45792
Gulf States Utilities Co. et al. 4064, 6319
Hamilton, OH, et al., 9547
Hennepin Energy Resources Co. et al., 25603
HL Power Co., A California Limited Partnership, 52054
Honolulu, HI, et al, 43848
Hopewell Cogeneration Limited Partnership, 41151
Huber, Margaret L., et al., 22933
Idaho Power Co. et al., 26073, 33961
Iowa Public Service Co. et al., 10698, 11797
JMC Selkirk, Inc., 31558
Kalaeloa Partners Limited Partnership, 13223
Kansas City Power & Light Co. et al., 36374
Kansas Power & Light Co. et al., 25606
Long Sault, Inc., et al., 12001
LUZ Development & Finance Corp., 43197
Luz Solar Partners III, Ltd., et al., 30792
MASSPOWER, Inc., 12002
MDU Resources Group, Inc., et al., 39458
Mecklenburg Cogeneration Limited Partnership et al., 41137
Metropolitan Knox Solid Waste Authority, Inc., 36384
Midland Cogeneration Venture Limited Partnership, 47710
Midland Cogeneration Venture Limited Partnership et al., 50014
Minnesota Power & Light Co. et al., 12946
Mississippi Power & Light Co. et al., 470, 5269
Mobile Joliet Refining Corp. et al., 12672
Montaup Electric Co. et al., 7253, 22475
Nantahala Power & Light Co. et al., 3112
Nekoosa Papers Inc., 37363
Nevada Power Co. et al., 25895, 37711, 37712
New England Power Co. et al., 35051
New England Power Service Co. et al., 30451
Niagara Mohawk Power Corp. et al., 18578
Northeast Utilities Service Co. et al., 7976, 51461
Northeastern Power Co., 36384
Northern State Power Co. et al., 11041
O'Brien California Cogen II Ltd., 841
Ocean State Power et al., 20187
Oklahoma Gas & Electric Co. et al., 49791
Pacific Gas & Electric Co. et al., 14989, 40478
Panther Creek Operating Limited Partnership, 15247
Pawtucket Power Associates, Inc., et al., 15543
Penntech Papers, Inc., et al., 14136
People's Electric Cooperative et al., 47108
Pinellas County Board of County Commissioners, 43982
Portland General Electric Co. et al., 18138, 48798
Power Resources, Inc., 1208
Proctor & Gamble Paper Products Co. et al., 19221
Public Service Electric & Gas Co. et al., 1206
Robbins Resource Recovery Co., 10184
Rochester Gas & Electric Co. et al., 9549
Smith Falls Hydropower, 51795
Soledad Energy Partnership, 22934
Southern California Edison Co. et al., 38728
Southwestern Electric Power Co. et al., 1768
St. Anthony Medical Center, 39459
System Energy Resources, Inc., et al., 42325
Tampa Electric Co. et al., 6573, 21098
Tapoco, Inc., et al., 48133
Texas Tech University et al., 22797
Tropicana Products, Inc., 7091
Union Electric Co. et al., 16387
Utah Power & Light Co. et al., 43606, 53706
UtiliCorp United Inc. et al., 33268, 35756, 38788, 42827, 52054
Vermont Electric Power Co., Inc., et al., 35711
Vermont Yankee Nuclear Power Corp. et al., 15975, 31229
Wadham Energy Limited Partnership, 43197
Warner-Lambert Co., 32114
Western Massachusetts Electric Co. et al., 5121
Wheelabrator Northampton Energy Co., Inc., et al., 15974
Wisconsin Power & Light Co. et al., 26404
Environmental statements; availability, etc.:
Algonquin Gas Transmission Co. et al., 3523
Allegheny Hydro No. 8, L.P., et al., 21464
Big Sand Wash Dam, UT, 52439
Blacksmith Fork Project, 10179
Blue River Dam, OR, 34549
Brazos River Authority, 1772
Brutger, Dan J., 15247
Carex Hydro, 27049
Central Maine Power Co., 27206, 35921
Champlain Pipeline Co., 24588
Champlain Pipeline Co. et al., 7860, 47816
Christine Falls Corp., 57
Coffeeville Hydroelectric Partners, 15544
Enerco Corp., 25161
Environmental Energy Co., 22354
Gateway Pipeline Project, 42978
Georgia Power Co., 4896
Graeagle Land & Water Co., 7088
Halecrest Co., 53708
Holyoke, MA, 3838
Hydro-West, Inc., 22935
Indiana Ohio Pipeline Co., 36854
Iroquois Gas Transmission System et al., 7862, 26405, 48020
Jacobson Hydro No. 1, 33597
James River II, WA, 35224, 49341
Jewett City Electric Light Plant, 46106
Linweave, Inc., 29095, 29096, 29604
Lower Boulder Creek, UT, 52439
Mahoning Hydro Associates, 22354
Marsh Valley, ID, 48134
Mitex Inc., 38724
Niagara Import Point Project, 42980
Northern States Power Co., 46106
Norwich Department of Public Utilities, CT, 14138
Pacific Gas & Electric Co., 29771
Pacific Gas Transmission Co. et al., 33272, 36855
Pacific Power & Light Co., 41139
Passaic Valley Water Commission, 10699
Pea River Associates, Inc., 37363
Perpetual Storage, Inc., 37019
Peterson, Keith, et al., 13226
Power Authority of State of New York, 841
Provo City Metropolitan Water District, 1772
Public Utility District No. 1 of Chelan County, WA, 34810, 34811
Radford, VA, 9551
Rockdale, IL, 37713, 38724
Rough & Ready Hydro Co., 1772
Sayles Hydro Associates, 22008, 42984
Spartan Mills, 22354
Summit Energy Storage, Inc., 48932
Swan Falls, ID, 52440
Talent, Rogue River Valley, and Medford Irrigation Districts, OR, 21101
Texas Eastern Transmission Corp. et al., 52843
Trunkline Gas Co., 36096
Utah Power & Light Co., 29097, 30503
Windsor Locks Canal Co. et al., 27049
Wisconsin Public Service Corp., 35712
Wisconsin-Noble Project, 15247
Grant and cooperative agreement awards: Resources for the Future, 41864, 43468
Hydroelectric applications, 3113, 6320, 7088, 8380, 9551, 10699, 13734, 13945, 14837, 16388, 17813, 21101, 22477, 23517, 24578, 25491, 28465, 30594, 30920, 32684, 35224, 35228, 38266, 42829, 48799, 49109
Interstate natural gas pipeline rate design; policy design, 24382, 25658
Meetings:
North American Electric Reliability Council; 1989 reliability assessment, 38271
Meetings; Sunshine Act, 730, 2037, 3720, 4939, 6473, 6636, 7325, 7665, 10478, 12735, 14312, 16438-Q, 18977, 20958, 22521, 23015, 24285, 24979, 27093, 28151, 28861, 29635, 29975, 30819, 37758, 39255, 40569, 40946, 43214, 45889, 46323, 47446, 48056, 48974, 50883, 51970
Natural gas certificate filings:
Algonquin Gas Transmission Co. et al., 48304
ANR Pipeline Co. et al., 1436, 14383, 25323, 27053, 28154, 33597, 33760, 37970, 40480, 43468, 46452, 46759, 46969
Chattanooga Gas Co. et al., 29604
CNG Transmission Corp. et al., 10703, 26074, 50804
Colorado Interstate Gas Co. et al., 470, 19432, 27049, 41139, 43217
Columbia Gulf Transmission Co. et al., 351
Consumer Power Co. et al., 51795
Eastern Shore Natural Gas Co. et al., 25327
El Paso Natural Gas Co. et al., 473, 31561, 38724
Equitrans, Inc., et al., 37713
Florida Gas Transmission Co. et al., 22009
Great Lakes Gas Transmission Co. et al., 30453
Iowa Public Service Co. et al., 52982
KN Energy, Inc., et al., 18141, 22798, 25896, 52057, 53175
Meridian Oil Gathering Inc. et al., 39459
Mid Louisiana Gas Co. et al., 40484
Natural Gas Pipeline Co. of America et al., 15976, 38893
North Penn Gas Co. et al., 30920
Northern Border Pipeline Co. et al., 7254
Northern Natural Gas Co. et al., 4896, 5714, 50806
Northwest Pipeline Corp. et al., 1211, 3116, 8800, 11268, 12946, 18579, 35712, 39224, 41363
Paiute Pipeline Co. et al., 4324, 10179, 15544, 41864
Pan American Gas Co. et al., 49342, 51341
Panhandle Eastern Pipe Line Co. et al., 11043, 14138, 15545, 20417, 21650, 25897, 28092, 35052, 48804, 53360

Pelto Oil Co. et al., 24583
Questar Pipeline Co. et al., 21464
Sabine Pipe Line Co. et al., 29093, 30503
Sea Robin Pipeline Co. et al., 48134
South Georgia Natural Gas Co. et al., 8589
Southern Natural Gas Co. et al., 13225, 15979, 24013, 43849, 50017
Stingray Pipeline Co. et al., 22936, 23521, 23686
Tennessee Gas Pipeline Co. et al., 2202, 4381, 7978, 14839, 14991, 22802, 32473, 42832, 47711
Texas Eastern Transmission Corp. et al., 21106, 37714, 42326, 48140
Texas Gas Transmission Corp., 227
Texas Gas Transmission Corp. et al., 4900, 5123, 23252, 27688, 32377, 47714
Transcontinental Gas Pipe Line Corp. et al., 8387, 22354, 34218
Transwestern Pipeline Co. et al., 5269, 18928, 43108
Trunkline Gas Co. et al., 3655, 6945, 8053, 9080, 10039, 18582, 25328, 26466, 36375, 46293, 47303
United Gas Pipe Line Co. et al., 181, 6014, 6575, 7587, 12003, 13734, 19607, 24393, 25607, 26239, 42010, 43322, 43983, 46106, 47563, 50429, 51062
Valley Gas Transmission, Inc., et al., 31724
Williams Natural Gas Co. et al., 1217, 7589, 9551, 12265, 13226, 16394, 18015, 18327, 21110
Natural gas companies:
Certificates of public convenience and necessity; applications, abandonment of service and petitions to amend, 1209, 2212, 2213, 3120, 6005, 6574, 7865, 9554, 9556, 10044, 14282, 14284, 19936, 19937, 21464, 24394, 24581, 24737, 26239, 27058, 29090, 29092, 29771, 29772, 31558–31560, 32005, 32114, 33603, 36385, 36856, 37978, 37979, 41144, 41146, 42555, 43321, 43322, 46972, 48803, 48806, 52440, 52441
Small producer certificates, applications, 1216, 6590, 22939, 27058, 31078, 35232, 37978, 43982, 48934, 52441
Natural Gas Policy Act:
Compression allowances and protest procedures; pipeline filings—
KN Energy, Inc., 27681
Transcontinental Gas Pipeline Corp., 29097
Williams Natural Gas Co., 28468
First sellers; contractual authority lists, 6746
OCS leases; blanket determinations, 28468
Self-implementing transactions, 1772, 6006, 11049, 15791, 18010, 19938, 24394, 27682, 31872, 35377, 41146, 47110, 51057
State jurisdictional agencies tight formation recommendations; preliminary findings—
New Mexico Oil Conservation Division, 14995
Tennessee State Oil & Gas Board, 51932
Texas Railroad Commission, 1440, 5127
Well category determinations, etc., 25898, 27206, 30242, 30244, 30932, 34811, 37147, 38730, 39227, 39803, 40906, 41150, 42330, 50015
New England and Mid-Atlantic Power Pools; meeting; 1440
Oil pipeline depreciation matters; docket prefixes, 12951
Pipelines; interim gas supply and inventory charges; policy statements, 24400
Preliminary permits surrender:
Atlanta, GA, 10184
Baker Mountain Hydro Electric Co., 31236
Calaveras County Water District et al., 6957
Edwards Energy System, Inc., 3525
F&T Energy Corp., 49352, 49353
Fall Creek Associates, 7090
Genoa 8 Hydro Inc., 21468
Great Western Power & Light, Inc., 24407
Ithaca, NY, 4065
James River Hydro Associates, 34228
Prodek, Inc., 12951
Savage Hydro Associates, 35381
Scott, Craig W., 24016
Skagit River Hydro, 31236
Skagit River Hydro et al., 7590
Skykomish River Hydro, 4066
Snoqualmie River Hydro, 8385
Trenton Falls Hydroelectric Co., 8805
Triple Star Hydro Ltd., 6017
Washington Hydro Development Co., 29095
Washington Water Power Co., 43198
Wise, Arnold J., 33276
Senior Executive Service:
Performance Review Board; membership, 28469
Applications, hearings, determinations, etc.:
Acadian Gas Pipeline System et al., 53361
Adirondack Hydro Development Corp., 50808
AEP Generating Co., 40493
Alabama Power Co., 322, 6017
Alabama-Tennessee Natural Gas Co., 4333, 10414, 15247, 22481, 24940, 25899, 37148, 38271, 40239, 42013, 47566, 49113, 52444
Alamito Co., 26835
Algonquin Gas Transmission Co., 1218, 5127, 6590, 9879, 11058, 11438, 12674, 18330, 19944, 21467, 22481, 22940, 24256, 26835, 27927, 28469, 29098, 31877, 32846, 33056, 33276, 35719, 38271, 38898, 41150, 42013, 42331, 42555, 43473, 43985, 46973, 47114, 48806, 48933, 49793, 51226, 51229, 52442, 52444, 52990, 53362
Algonquin Gas Transmission Co. et al., 25610
Amerada Hess Corp., 7465
Amoco Gas Co., 47566
ANR Pipeline Co., 1218, 6017, 6591, 10415, 10576, 14842, 15874, 16401, 18017, 18382, 20420, 21116, 22481, 23257, 24738, 26245, 29926, 32388, 34811, 38271, 38272, 38732, 38898, 39464, 41151, 42014, 43327, 43607, 46974, 47389, 47718, 47817, 50530, 50640, 50808, 51064, 51227, 53363
ARCO Oil & Gas Co. et al., 11266, 11267, 22806, 52991
Arkla Energy Marketing Co., 13736
Arkla Energy Resources, 6591, 8806, 11798, 12950, 14843, 18017, 21467, 22618, 24588, 24738, 25161, 28709, 31567, 33056, 37980, 51064, 52991
Atlantic Richfield Co. et al., 660
Augusta Development Corp., 13221
Baltimore Gas & Electric Co., 322, 43117
Bangor Hydro-Electric Co., 14143, 14675
Bangor-Pacific Hydro Associates, 11058
Bayou Interstate Pipeline System, 3122, 14843, 26246, 37722, 41668
Bear Creek Storage Co., 8591, 33056
Beebee Island Corp., 9880
Beyer, Roy M., 18144
Black Marlin Pipeline Co., 10576, 18018, 33057, 33276, 35921, 37985, 40175, 42984, 51227, 53708
Blandin Paper Co., 11058
Blue Dolphin Pipe Line Co., 6018, 11798, 38272
Boundary Gas, Inc., 40906, 48807, 52445
BP Exploration Inc., 14284
Cabot Energy Marketing Corp., 13223
Canadian Petroleum Association, 5273
Canal Electric Co., 7867
Canyon Creek Compression Co., 21468, 24407, 37366
Caprock Pipeline Co., 15799, 42556, 46296
Carnegie Natural Gas Co., 842, 6018, 20188, 29927, 37366, 39464, 42014, 42835, 42985, 43474, 45891, 47115, 48807, 49113, 52445
Centel Corp., 41868
Central Illinois Public Service Co., 29772
Central Maine Power Co., 11799, 11800, 11806, 13222, 14143, 21116
Central Maine Power Co. et al., 12674, 14143
Central Vermont Public Service Corp., 8383, 8592, 21116
Chandeleur Pipe Line Co., 10576, 18144, 43849
Chevron U.S.A. Inc., 4901, 43117
Cincinnati Gas & Electric Co., 10415
Citizens Utilities Co., 6591, 29773
CNG Transmission Corp., 57, 842, 1219, 2258, 3526, 6018, 6592, 8383, 10577, 12675, 13222, 14843, 15551, 18018, 20189, 20420, 22618, 24738, 29927, 29928, 31078, 32005, 32846, 37148, 38731, 38732, 42555, 43474, 46974, 46975, 47114, 48022, 49113, 50014, 50809, 51224, 51932, 52445
CNG Transmission Corp. et al., 19944, 47817
Colorado Interstate Gas Co., 4066, 4333, 5546, 6162, 7867, 10707, 13413, 14844, 18144, 18145, 21468, 22617, 23257, 24940, 25161, 27928, 2846930241, 32388, 33057, 37722, 43607, 46111, 46764, 47303, 47718, 48807, 48934, 49793, 50809, 51932, 52442, 53363, 53708
Columbia Gas Transmission Corp., 1219, 6162, 6592, 10045, 12676, 14844, 19223, 22358, 24738, 29773, 33057, 37985, 40907, 41672, 42015, 46976, 47390, 49793, 50015, 50809, 51224, 51228, 51933, 52446
Columbia Gas Transmission Corp. et al., 5130, 29602
Columbia Gulf Transmission Co., 4901, 11058, 37498, 38272, 42015, 43384, 48808, 50015, 51229, 51933
Columbia LNG Corp., 22807
Commonwealth Edison Co., 1784
Commonwealth Edison Co. of Indiana, Inc., 37368
Commonwealth Gas Co. et al., 50641
Conoco Inc. et al., 15982
Consolidated Water Power Co., 48146
Consumers Power Co., 3526, 5128–5130, 14144, 16401
Corpus Christi Transmission Co., 8806, 37723
Cypress Pipeline Co. et al., 39804
Dan River, Inc., 11800
Delmarva Power & Light Co., 323, 8383
Detroit Edison Co., 19433
Distrigas Corp. et al., 6163
Distrigas of Massachusetts Corp., 51933
Duke Power Co., 7466, 8384, 8391, 19609
Duquesne Light Co. et al., 4066
Dynasty Gas Marketing, Inc., et al., 32005

East Tennessee Natural Gas Co., 7868, 10184, 24941, 31878, 35531, 37986, 42016, 47566, 51230
Eastern Shore Natural Gas Co., 842, 3123, 14993, 15983, 20189, 24941, 25161, 27207, 29773, 38554, 38900, 40779, 42835, 42985, 46764
Edgerton, OH, et al., 12675
El Paso Electric Co., 38732, 47567
El Paso Natural Gas Co., 58, 183, 843, 6019, 6163, 10707, 10708, 13413, 14845, 15874, 15983, 18145, 20420, 22617, 24017, 24589, 24739, 29773, 33604, 33964, 34812, 35532, 37826, 37980, 37986, 38554, 39464, 40779, 42835, 42985, 43198, 51064, 51972, 53709
El Paso Natural Gas Co. et al., 47260
Enron Oil & Gas Co., 23685
Equitrans, Inc., 6593, 19945, 21462, 26835, 29928, 38554, 42556, 43198, 46296, 47390, 47719, 50812, 52060, 52990
Equitrans, Inc., et al., 45791
Eugene, OR, 10184, 16399
Falcon Seaboard Pipeline Co., 323
Farmland Industries, Inc., et al., 42556
Fina Oil & Chemical Co. et al., 14285, 19224
Finch, Pruyn & Co., Inc., 16402
Florida Gas Transmission Co., 1220, 3671, 6325, 10045, 10577, 10616, 11800, 14845, 15551, 15984, 21116, 23255, 25162, 27059, 29774, 29929, 30598, 32006, 33277, 37723, 42016, 42986, 43118, 43475, 43608, 46976, 50810, 53709
Florida Power & Light Co., 23528
Florida Power Corp., 11807
FMP Operating Co., 2213
Freeport Interstate Pipeline Co., 10577
Frontier Land & Power, 50432
Gas Research Institute, 24942
Gasdel Pipeline System, Inc., 11059, 19224
Georgia Power Co., 11059, 11801
Georgia-Pacific Corp., 8806
Granite State Gas Transmission, Inc., 844, 3838, 4901, 6019, 6593, 9880, 11059, 11801, 19224, 20189, 24740, 25899, 25900, 26836, 31567, 37826, 38555, 46112, 47115, 47719, 48808, 52446, 53363
Great Lakes Gas Transmission Co., 1220, 3838, 3839, 7868, 9883, 13414, 15984, 16401, 18932, 24942, 25162, 27207, 29929, 30791, 31236, 32388, 32688, 36384, 37364, 37987, 40493, 46112, 46976, 48935, 51065, 53364, 53709
Great Northern Nekoosa Corp., 1784
Green Mountain Power Corp., 7467
Guadalupe-Blanco River Authority, 36385
Gulf Power Co., 9081
Hamilton, OH, et al., 37363
Hidalgo County, TX, 61
High Island Offshore System, 10578, 18018, 22807, 38272, 43118, 49114, 53710
Hilliard Oil & Gas, Inc., et al., 25900
Hoak, James M., Jr., 38555
Hudson Power & Light Department, 19945
Idaho Falls, ID, 183
Inland Gas Co., Inc., 7262, 21116, 47116, 53711
Inter-City Minnesota Pipelines Ltd., Inc., 1220, 3839, 6019–6021, 8806, 14846, 15799, 15780, 23256, 26246, 30241, 32006, 35233, 36385, 38732, 49794, 51225, 53711
Inter-City Minnesota Pipelines Ltd., Inc., et al., 24288
International Paper Co., 13737
Iowa Southern Utilities Co., 23254
Iowa-Illinois Gas & Electric Co., 1221
Iroquois Gas Transmission System, 6020, 7868
James River-New Hampshire Electric, Inc., 6594, 7467, 9881, 13223
Jennings Exploration Co., 21117
Jupiter Corp. et al., 3527
Jupiter Energy Corp., 13414, 38273
Kansas City Power & Light Co., 12675
Kansas Gas Supply Corp., 8392
Kansas Power & Light Co., 23255
Kennebec Water Power Co., 18330
Kentucky Utilities Co., 14994
Kentucky West Virginia Gas Co., 844, 6594, 7868, 10415, 12677, 14675, 15800, 16399, 22935, 29774, 32846, 33765, 33964, 42557, 42558, 43118, 48146, 52446, 52447
Kimball Resources, Inc., et al., 9082
KN Energy, Inc., 6021, 10578, 12676, 12677, 13225, 14846, 20190, 21651, 22935, 30459, 32006, 32847, 38731, 40494, 42016, 42557, 46977
Lane, Robert G., 37499
LaSalle Energy Corp. et al., 9555
LCS Co., Inc., et al., 13737
LIDO-Atlantic Trading Co. et al., 11060
Linweave, Inc., 14676, 15248, 16399, 16400
Long Island Lighting Co. et al., 22482
Louisiana Intrastate Gas Corp., 26246
Louisiana-Nevada Transit Co., 11802
Lubbock Power & Light Co. et al., 38430
Maguire Oil Co., 47719
Maine Public Service Co., 35382
Marathon Oil Co., 10185
McKelvy Operating Corp., 22358
Mead Corp., 3527
Merced Irrigation District, 35720
Michigan Consolidated Gas Co. et al., 28833
Michigan Gas Storage Co., 14994
Mid Louisiana Gas Co., 6164, 12951, 19945, 29774, 29930, 30632, 39804, 41152, 41672, 47116
Mid-Continent Area Power Pool, 22011
Midwestern Gas Transmission Co., 1221, 6021, 6595, 9881, 13224, 14285, 22940, 24943, 29929, 32007, 34229, 37826, 37987, 38555, 38556, 47116, 51065, 51230, 52442
MIGC, Inc., 1221, 10415, 29775, 29930, 37499, 41672
Michigan Consolidated Gas Co., 37499
Mid Louisiana Gas Co., 40494
Miller, Jon H., 18330
Mississippi River Transmission Corp., 4334, 6022, 13737, 14846, 19946, 20190, 24407, 27059, 33058, 38273, 42017, 46977, 46978, 50271, 50272, 51228, 51230, 53364
Mississippi River Transmission Corp. et al., 42018
Mitco Pipeline Co., 10578, 35720
Mobil Producing Texas & New Mexico Inc., 14285
Mobile Bay pipeline projects, 29775
Mojave Pipeline Co., 38733
Montana Power Co., 15248, 22359
Moon Lake Electric Association, Inc., 1784
Moraine Pipeline Co., 6596, 38273, 47117
Moreau Manufacturing Corp., 6596
Morgas Co., 41673
Multitrade Limited Partnership, 26081
Murphy Oil USA, Inc., 11802
Natgas U.S. Inc., 45792, 45793
NATGAS U.S. Inc. et al., 17817
National Fuel Gas Supply Corp., 1222, 7466, 10045, 10416, 11802, 21468, 22011, 22482, 23686, 24943, 25610, 29775, 29930, 30243, 30460, 31568, 35532, 37981, 39464, 43478, 43849, 47117, 51066
Natural Gas Pipeline Co. of America, 477, 845, 1222, 1223, 3672, 6022, 10579, 11060, 11807, 13224, 14847, 14994, 18146, 19946, 20190, 20421, 25611, 28095, 30244, 32007, 32847, 35233, 35382, 37365, 37827, 38431, 43608, 46978, 47117, 48808, 49794
N.B. Partners, Ltd., 324
Nelson, Warren B., 34812
Nevada Power Co., 5273
New England Power Co., 8807, 45793
New York State Electric & Gas Corp., 6023
Niagara Mohawk Power Corp., 6596, 7468, 8382, 8384, 8392, 10579, 11060, 11806, 14144, 23689
Nora Transmission Co., 23528
North Penn Gas Co., 10046, 11802, 19225, 22941, 24740, 33964, 35131, 37149, 37723, 39465, 46979, 47118, 48935, 51463, 51934
Northeast U.S. Pipeline Projects, 6023
Northern Border Pipeline Co., 11803, 14847, 15801, 21469, 24740, 24741, 27208, 34812, 45794, 50016, 52443
Northern Natural Gas Co., 58, 4334, 5130, 6325, 6595, 8385, 10416, 10579, 10580, 14995, 15249, 18018, 19433, 19946, 20191, 20421, 22359, 23257, 23529, 24741, 24943, 25612, 31236, 32007, 33277, 33965, 34813, 35233, 37987, 38274, 38731, 38788, 39465, 40906, 41363, 42986, 43199, 46297, 47567, 47720
Northern Natural Gas Co. et al., 3122
Northern States Power Co., 5546, 14144, 14677, 25900, 33604
Northwest Alaskan Pipeline Co., 22808, 26407, 45794–45796, 46112, 49110
Northwest Pipeline Corp., 1223, 6164, 6597, 9881, 10708, 11267, 13738, 14847, 15801, 18146, 22359, 22935, 24589, 25163, 25612, 25901, 27059, 29776, 30792, 32689, 33965, 37363, 38274, 39466, 40239, 42836, 42986, 43199, 43478, 47118, 47817, 49110, 49114, 50017, 50272, 51225, 51231, 52447, 53364, 53711
Northwestern Public Service Co., 26082
Odeco Oil & Gas Co., 3672
Oklahoma Gas & Electric Co., 5274
Omni Exploration, Inc., et al., 9082
Oroville-Wyandotte Irrigation District, CA, 6023
Overthrust Pipeline Co., 37364
Oxy USA Inc. et al., 4902, 15984
Ozark Gas Transmission System, 41673
Ozona Residue Systems Co., 34813
Pacific Gas & Electric Co., 7869, 43199
Pacific Gas Transmission Co., 10417, 29098, 33766, 42558, 50810
Pacific Hydro, Inc., 43609
Pacific Interstate Offshore Co., 14996, 18147, 25163, 32388, 37366, 39466
Pacific Interstate Transmission Co., 35382
Pacific Offshore Pipeline Co., 14997, 25163, 29930, 34549, 35921, 51463
Pacific Power & Light Co., 16400, 50431
Paiute Pipeline Co., 57, 1224, 6595, 7869, 10709, 11803, 11804, 14848, 21469, 28470, 30245, 35382, 37365, 38734, 42331, 49353, 51225
Paiute Pipeline Co. et al., 41152
Palisades Generating Co., 10417
Palmco Management Co. et al., 9082
Pan Pacific Hydro, Inc., 27060

Panasci, Henry A., Jr., 24741
Panhandle Eastern Pipe Line Co., 58, 61, 324, 1224, 6164, 8385, 10580, 10581, 11804, 11807, 14997, 18018, 18979, 19225, 20191, 23529, 24590, 24742, 30792, 31078, 31237, 33058, 33059, 35921, 38275, 43329, 45796, 47260, 47261, 47390, 47720, 49110, 49111, 51231, 53365
Panhandle Training Co., 16402
Pelican Interstate Gas System, 10581, 18019, 20421, 37724, 37988
Pennsylvania Electric Co., 10581
Pennsylvania Electric Co. et al., 325
Pennsylvania Power & Light Co., 325
Phillips 66 Natural Gas Co. et al., 660, 15299
Phillips Gas Pipeline Co., 29928
Plains Petroleum Operating Co., 22012
Point Arguello Natural Gas Line Co., 31237, 32389
Pollack, Lester, 14286
Portland General Exchange, Inc., 8592
Potlatch Corp., 14145
Potomac Edison Co., 1224, 1225, 3839
ProGas U.S.A., Inc., 5130
PSI, Inc., 7468
Public Service Co. of Colorado, 13946, 19609, 34813, 50431
Public Service Co. of New Hampshire, 14145, 14146
Puget Sound Power & Light Co., 7091, 26082
Questar Pipeline Co., 183, 846, 6024, 8385, 11805, 14848, 14998, 22936, 23256, 24591, 24742, 25491, 29776, , 29931, 31237, 32847, 35382, 37366, 42018, 46113, 46979, 47261, 50273, 52061
PacifiCorp, 22941
Raton Gas Transmission Co., 24591, 25901, 35383, 47567, 53712
Realitos Energy Corp., 19947
Ringwood Gas Marketing Co., 11805
Ringwood Gathering Co., 5547, 7262, 10185, 12677, 13414, 21117, 21469, 24944, 27060, 30598, 38735, 38900, 39805, 48935, 51934, 52443
Rochester Gas & Electric Corp., 11061, 16402, 23690
Rotherwood Eastex Gas Storage Services, 22941
Sabine Pipe Line Co., 12675, 22012, 24742, 38556
Safe Harbor Water Power Corp., 37367
Salt Lake City Corp., 11808
San Diego, CA, et al., 33605
San Diego Gas & Electric Co. et al., 8383
San Francisco, CA, et al., 48021
Sandstone Resources, Inc., et al., 30598
Sea Robin Pipeline Co., 10185, 10709, 13947, 14849, 14999, 19947, 25164, 37988, 47118, 47568
Seagull Interstate Corp., 34229, 43985, 52443
Seagull Marketing Services, Inc., et al., 13225
Shell Gas Pipeline Co., 1225
Shell Offshore, Inc., 3673, 30792, 32008
Shell Western E&P Inc., 1785
Sho-Me Power Corp., 16403
South Carolina Electric & Gas Co., 8382, 8807
South Georgia Natural Gas Co., 1226, 6165, 10418, 14849, 14850, 20421, 23690, 31238, 37981, 37982, 43853, 47119, 50810
Southeastern Power Administration, 30793
Southern California Edison Co., 23255
Southern Co. Services, Inc., 1440
Southern Natural Gas Co., 3122, 6597, 7090, 7591, 7870, 8592, 10582, 13738, 14146, 14849, 14850, 15985, 19225, 21117, 22617, 23257, 23690, 24288, 26246, 29931, 33277, 37982, 37988, 37989, 43119, 43608, 49111, 50642, 50811
Southwest Gas Storage Co., 8593, 26082, 43608
Soyland Power Cooperative, Inc., et al., 35533
Stingray Pipeline Co., 10418, 20191, 37367, 39805, 43609, 52447
Summit Hydropower, 16400
Superior Offshore Pipeline Co., 10582, 10709, 16401, 39805
Swift Creek Power Co., Inc., 1226
System Energy Resources, Inc., 50273
Tacoma, WA, 7090
Tampa Electric Co., 23255
Tarpon Transmission Co., 10582, 18932, 37724, 38900
Tenneco Oil Co. et al., 22808
Tennessee Gas Pipeline Co., 59, 1226, 5131, 6165, 8386, 9882, 10418, 10710, 11439, 13738, 14850, 14851, 15249, 24944, 24945, 25613, 26836, 28470, 30599, 31238, 33059, 37982, 38276, 39466, 40175, 41152, 42558, 47720, 48677, 51228, 52447, 52991
Texas Eastern Oil Co., 35234
Texas Eastern Transmission Corp., 1227, 6024, 6025, 6597, 7591, 8386, 9884, 10710, 14852, 18932, 18933, 19947, 19948, 20422, 21344, 23691, 24945, 25492, 25613, 28096, 28470, 29776, 29932, 30632, 31878, 32008, 37983, 37989, 37990, 38279, 39467, 41673, 42019, 42986, 43200, 47261, 47391, 50273, 50811, 51066
Texas Eastern Transmission Corp. et al., 35234
Texas Gas Pipe Line Corp., 1227, 14851, 29931, 37990
Texas Gas Transmission Corp., 59, 62, 1228, 3840, 11061, 14852, 18584, 22483, 25164, 26247, 29932, 30632, 31568, 32009, 37364, 37499, 38276, 42019, 47391, 51066, 51231, 51934, 53712
Texas Public Utility Commission, 32008
Texas Sea Rim Pipeline Co., Inc., 10710
Texas Utilities Electric Co. et al., 7870
Texas-New Mexico Power Co., 14853
Texcol Gas Services, Inc., 11807
Thermal Exploration, Inc., et al., 12270
TOC-Rocky Mountains Inc., 9882
Trailblazer Pipeline Co., 37367, 43478, 47568
Trans Alaska Pipeline System, 25492
Trans Alaska Pipeline System et al., 53181
TransAmerican National Gas Corp., 30599
Transco Energy Marketing Co. et al., 8387
Transco Energy Ventures Co., 31568
Transco Gas Supply Co., 38276
Transcontinental Gas Pipe Line Corp., 61, 845, 1228, 6598, 7870, 10417, 10582, 10711, 14853, 14854, 15249, 15250, 15801, 17818, 19949, 20191, 21344, 22941, 24017, 24407, 25165, 30245, 30460, 31239, 31282, 32009, 32114, 34229, 34814, 37984, 38277, 39467, 40175, 42020, 42987, 43119, 46456, 46979, 49353, 49794, 50018, 51229, 52846, 53713
Transcontinental Gas Pipe Line Corp. et al., 19225, 23258, 51226
Transwestern Pipeline Co., 846, 5131, 6169, 6325, 10712, 11268, 14854, 14855, 14999, 15250, 15551, 19949, 21118, 22618, 24017, 24591, 24946, 29933, 31239, 32847, 33278, 37500, 37827, 37984, 39468, 39806, 41673, 41674, 42020, 42558, 42559, 43609, 47119, 47120, 47391, 48310, 49354, 50811, 51232, 52443, 52444, 52448
Trunkline Gas Co., 57, 60, 6026, 7871, 11805, 14855, 14999, 15985, 20192, 20423, 24743, 29933, 29934, 33060, 35234, 38277, 38732, 42020, 42559, 42836, 43328, 43986, 47262, 47392, 48809, 49112, 49795, 51232
Trunkline Gas Co. et al., 48809
TXG Gas Marketing Co. et al., 11061
Union Electric Co., 6598, 11808
United Gas Pipe Line Co., 60, 1987, 3123, 7871, 10186, 12677, 14146, 14856, 18019, 18584, 19949, 19950, 25165, 26247, 26837, 28097, 32010, 32848, 33278, 35383, 38278, 41674, 43849, 47120, 48022, 50642, 51067, 53713
United Gas Pipe Line Co. et al., 11806, 31239, 45796
United Gas Pipeline Co., 10583, 15985, 47721
Upper Peninsula Power Co., 7871, 9883
U-T Offshore System, 10711, 21118, 38278, 51226
Utah Power & Light Co., 10186
Utah Power & Light Co. et al., 3122, 5274, 24592
UtiliCorp United Inc., 11062, 42836
Valero Interstate Transmission Co., 5131, 6026, 7468, 12008, 14856, 32690, 37724, 38278, 46980, 47392
Valero Interstate Transmission Co. et al., 46113
Valley Gas Transmission, Inc., 846, 14857, 20423, 47262
Vesta Energy Co. et al., 21467
Vesta Energy Corp. et al., 32690
V.H.C. Gas Systems, L.P., 50812
Viking Gas Transmission Co., 38556, 47569, 51463, 52061
Virginia Electric & Power Co., 28097
Wainoco Oil & Gas Co., 52061
Washington Natural Gas Co., 42332, 49112
Washington Water Power Co., 39806, 51226
Washington Water Power Co. et al., 50431
Watertown, NY, 10583
West Penn Power Co., 6027
West Texas Gas, Inc., 10186, 23529, 26248, 33965, 36385, 48310, 51067
West Texas Gathering Co., 3673, 8387, 14857, 15802, 15874, 18020, 42559, 46113
West Texas Utilities Co., 11062
Western Gas Interstate Co., 845, 14857, 23692, 25492, 31240, 42560, 46114, 49113
Western Massachusetts Electric Co., 3527
Williams Natural Gas Co., 227, 1229, 6169, 10419, 11062, 14857, 15000, 15250, 21118, 22809, 24743, 24946, 25166, 26837, 27060, 29934, 32848, 33060, 37724, 38279, 42560, 46114, 51232, 51934, 52448, 53366
Williston Basin Interstate Pipeline Co., 847, 1229, 6170, 14858, 20424, 22942, 24946, 24947, 37365, 37984, 38279, 41868, 42560, 42561, 42988, 43120, 47392, 50274
Wisconsin Electric Power Co., 325, 3528, 6027, 19609, 19610
Wisconsin Power & Light Co., 3528
Wisconsin Public Service Corp., 1785, 3528, 3673–3675, 30793
Wyoming Interstate Co., Inc., 37725

Federal Ethics Law Reform, President's Commission

See President's Commission on Federal Ethics Law Reform

Federal Financial Institutions Examination Council

NOTICES

FDIC-insured commercial banks and FDIC-supervised savings banks; condition and income reporting requirements, 35533
Home Mortgage Disclosure Act reports; availability timeliness, 21666
Reports of condition and income (call report); changes, 51233
Uniform Interagency Community Reinvestment Act; assessment rating system, written evaluations and revisions; disclosure guidelines, 52914

Federal Grain Inspection Service

RULES

Agricultural commodities and products; inspection and certification standards:
  Reporting and recordkeeping requirements; and fee schedule changes, 5923
Grain inspection equipment; official performance requirements:
  Near-infrared spectroscopy instruments for testing soybeans for oil and protein content; maintenance tolerances, 36751
Grain standards:
  Agency mission statement; revision, 9197
  Peas, whole dry, 88
  Rice, 21401
  Soybeans; splits, 24156
  Wheat, 48735
Grain weighing equipment and grain handling systems; reporting and recordkeeping requirements, 5925
Inspection and certification standards:
  Technical amendments, 51344
Reporting and recordkeeping requirements, 5924

PROPOSED RULES

Grain standards:
  Rice, rough, 8201
  Soybeans; splits, 11543
  Wheat, 24176, 25806, 48752
Shiplot inspection plan (Cu-Sum):
  Shiplot, unit train, and lash barge grain in single lots; inspection, 3050, 9054
  Correction, 4109
Soybean oil and protein testing and reporting requirements, 7778, 33702

NOTICES

Aflatoxin testing service; implementation, 40151
Agency designation actions:
  Arizona, 14980, 31713
  Florida, 21645, 31713
  Illinois, 163, 5100, 5101, 8577, 18559, 27906, 40900, 49784, 49785
  Indiana, 5100, 8577, 8578, 18560, 31712
  Iowa, 162, 5101, 13393, 27906, 27907, 36364, 40901, 49784
  Louisiana, 13394, 23498, 36364
  Michigan, 162, 13393
  Missouri, 40901
  Nebraska, 8578, 18560, 31712
  North Carolina, 13394, 23498, 36364
  North Dakota, 40901, 49784
  Ohio, 162, 643, 8578, 13394, 23497, 23498, 36364, 36365, 46095
  Oklahoma, 162, 8578, 23497, 27907, 36364, 49784
  Tennessee, 46095
  Texas, 23498, 31712, 40901, 46096, 49785
  Virginia, 643
  Wisconsin, 23498, 31712, 46096
Committees; establishment, renewal, termination, etc.:
  Advisory Committee, 50518
Grain standards:
  Diatomaceous earth, 46958
  Rapeseed, common and turnip, 22924
Hard Red Winter wheat protein determinations; near infrared reflectance instruments calibration, 20408, 22924
Meetings:
  Advisory Committee, 11556, 26815, 38259, 42530, 53665
  Missouri; rice inspection services, 8224
  Soybean oil and protein testing; research and field test data, equipment approval, and program procedures, 17801
Sunflower seeds; oil equipment calibration, 7575, 52836

Federal Highway Administration

RULES

Engineering and traffic operations:
  Bridge railings design; guide specifications, 25116
  Construction and maintenance—
    Contract procedures; advertising for bids; noncollusion affidavit/declaration requirement, 26187
    Contract procedures; standardized contract clauses, 4269
  Highways, design standards; signs, luminaries, and traffic signals standard specifications, 276
    Correction, 1844
  Highways; pavement policy, 1353
  Railroads; authority citation, 9039
    Correction, 13369
  Speed limit enforcement certification, 25565
    Correction, 32967
  Truck size and weight—
    Designated highway networks, 1928, 1930, 23976, 43290, 50365
  Uniform Traffic Control Devices Manual—
    National standards, 2998
Interstate motor carrier noise emission standards; compliance, 50382
Motor carrier safety standards:
  Commercial driver testing and licensing standards—
    Canadian provinces and territories, 22285
    Vehicle group "C" description corrected, 47988
  Commercial driver's license program; waiver for Alaska, 33230
  Commercial driver's license standards; disqualifications, 40782
  Commercial vehicles; status of rulemaking actions, 7191
  Driver qualifications—
    Controlled substances testing, 39546
    Controlled substances testing; compliance date delayed, 53294
    Controlled substances testing; implementation dates, 46616
  Inspection, repair, and maintenance—
    Implementation delay, 50722
    Periodic motor vehicle inspection, State programs, 50726
  Intracity zone and foreign motor carrier exemptions, 12200, 28818
  Mexican commercial motor vehicles; front wheel brakes, 48616
  Mexico minimum levels of financial responsibility for motor carriers; coverage requirements, 49091
Relocation assistance and real property acquisition:
  Uniform cost-effective policies and procedures, 8912
    Correction, 24711
    Technical amendments, 47075

PROPOSED RULES

Engineering and traffic operations:
  Bridges, structures, and hydraulics—
    Highway construction projects; erosion and sediment control; withdrawn, 37343
  Federal-aid highway projects—
    Advance construction procedures, 24715
    Prevailing wage rates in advertisements and contracts; withdrawn, 34529
  Handicapped parking, uniform system; regulatory negotiation advisory committee, establishment, 24908
  Highways design standards—
    Interstate system, 30095, 38387
    Roadside design guide as reference material, 29910
  Truck size and weight—
    Designated highway networks, 16372, 35703
    Dromedary decks and plates, 35199
    Reasonable access, 19196, 41278
    Saddlemount combinations, 37344
    Specialized equipment, 29060
    Truck length and width exclusive devices, 52951
  Uniform Traffic Control Devices Manual—
    Passing and no-passing zone standards, 1728
    Work zone traffic control standards revision, 23990
Federal-aid highway programs; acceleration of projects; withdrawn, 23489
Motor carrier safety standards:
  Biometric identification system for commercial operators; minimum uniform standards, 20875
  Commercial driver's license program; waiver for Alaska, 18311
  Commercial driver's license standards; disqualifications, 5036
  Commercial motor vehicle definition; gross weight rating criterion, 7224, 13391, 25484
  Commercial motor vehicles brakes; inspection, repair, and maintenance, 5518
  Heavy truck tractors and trailers hitching devices; withdrawn, 50005
  Motor vehicle marking, 29912
  Paperwork reduction, 15232
  Parts and accessories necessary for safe operation—
    102-inch wide trailers, minimum axle width; withdrawn, 27397
    Emergency warning devices; stopped vehicles, 5516, 47092
  Private carriage, 7362
Motor vehicles; commercial; inspection, repair, and maintenance, 11020
Payment procedures:
  Construction engineering costs; reimbursement, 35354

NOTICES
Committees; establishment, renewal, termination, etc.:
Uniform system for handicapped parking; advisory committee for regulatory negotiation, 40770
Environmental statements; notice of intent:
Adams and Hancock Counties, IL, 47642
Alameda and Santa Clara Counties, CA, 42139
Allegheny and Washington Counties, PA, 15068
Allegheny County, PA, 36090
Alpine Junction/Hoback Junction vicinity, WY, 22391
Bartow County et al., GA, 14901
Berks County, PA, 23009
Bonner County, ID, 50575
Boston, MA, 3896, 13286
Calhoun and Union Counties, AR, 13287, 48347
Chemung County, NY, 20473
Chittenden County, VT, 40773, 43385
Clackamas County, OR, 18192
Clark County, NV, 36933
Clermont County, OH, 14902
Cody-Yellowstone National Park, WY, 37529
Colonial Heights and Petersburg, VA, 30969
Columbia County, OR, 9586
Contra Costa County, CA, 49172
Craven County, NC, 51277
Cumberland County, NC, 52084
Del Norte County, CA, 2254
Delaware and Franklin Counties, OH, 27091
Denver and Adams Counties, CO, 37399
Dunn and Chippewa Counties, WI, 42433
Eau Claire and Chippewa Counties, WI, 21709
Ellis County, TX, 49172
Etowah County, AL, 11105
Eugene, OR, 8044
Flathead County, MT, 30497
Forsyth County, NC, 34851
Franklin and Vance Counties, NC, 34002, 47160
Fresno County, CA, 21518, 28147, 39621, 50576
Gem County et al., ID, 24784
Guilford County, NC, 30496, 44003, 50300
Hartford County, CT, 43156
Hennepin County, MN, 42139, 50467
Hillsborough, Pasco, and Hernando Counties, FL, 47015
Juneau, AK, 42433
Kenosha County, WI, 6230
Kent and Ottawa County, MI, 31912
Ketchikan, AK, 20473
King County, WA, 24618, 39836
Lakeview, Moore, and Lee Counties, NC, 47161
Lehigh County, PA, 42140
Lewis and Clark County, MT, 31913
Lucas, Ottawa, and Wood Counties, OH, 28854
Macon, Shelby, and Christian Counties, IL, 47643
Madison County, AL, 47161
Maricopa County, AZ, 10065
Mecklenburg County, NC, 1468, 10065
Mendocino County, CA, 50576
Milwaukee and Waukesha Counties, WI, 33810
Monterey County, CA, 21519, 37861
Multnomah County, OR, 6230
New Haven County, CT, 38320
Orange County, CA, 43647
Pierce County, WA, 12047
Polk County, FL, 12047
Prince William County, VA, 2255
Pulaski County, AR, 47015
Raleigh and Summers Counties, WV, 10474
Richmond and Montgomery Counties, NC, 34852
Rockland and Westchester Counties, NY, 21519
San Benito County, CA, 37184
San Diego County, CA, 21519
San Jose, CA, 5194
Santa Barbara and Ventura Counties, CA, 46182
Santa Clara and San Benito Counties, CA, 35271
Santa Clara County, CA, 21520
St. Croix County, WI, 39493
St. Louis County, MO, 19280
Stafford County et al., VA, et al., 18067
Surry County, NC, 47746
Sussex County, DE, 7910
Tarrant County, TX, 53421
Tulare County, CA, 8045
Ventura County, CA, 14902
Wake County, NC, 22391
Washington and Fayette Counties, PA, 15069
Washington County, OR, 33655
Waukesha County, WI, 39494
Wayne and Wilson Counties, NC, 28855
Wilkes and Yadkin Counties, NC, 25537
Wood and Portage Counties, WI, 42433
Yadkin County, NC, 38028
Yellowstone County, MT, 32022
Grants and cooperative agreements; availability, etc.:
Commercial driver's license supplemental program, 33313
Interstate system; additional interchanges; guidance to States; policy statement, 47161
Meetings:
Commercial Motor Vehicle Safety Regulatory Review Panel, 21520
Driver fatigue research, 46317
National Motor Carrier Advisory Committee, 8621, 21157, 37184
Uniform system for handicapped parking; advisory committee for regulatory negotiation, 40770, 45884, 49387, 51101
Motor carrier safety standards:
Commercial driver's license reciprocity with Canada, 22392
Relocation assistance and real property acquisition:
Surface Transportation and Uniform Relocation Act Amendments of 1987; moving expense schedule, 8951, 25538

Federal Home Loan Bank Board

See also Federal Deposit Insurance Corporation; Federal Housing Finance Board; Thrift Supervision Office

RULES
Competitive Equality Banking Act; implementation:
Federal Savings and Loan Insurance Corporation, etc.—
Assets classification system; conforming and technical amendments, 34143
Debarment and suspension (nonprocurement), 4722
Drug-free workplace requirements; grants, 4947
Correction, 6363
Federal home loan bank system:
Collateral for bank advances, 6112
Election of Directors, 26017
Nondiscrimination requirements; miscellaneous amendments, 30535
Federal Savings and Loan Insurance Corporation:
Applications processing guidelines, 35165
Claimants against FSLIC receiverships; requirement to present claims to receiver before commencing litigation, 12414
Corporations assets; assignment or pledge, 6108
Directors, officers, employees, and agents; bond form and amount; $50,000 minimum deductible, 25098
Equity-risk investments, 15400, 33870
Federal Home Loan Banks as secured creditors, 19155
Investment portfolio policy and accounting guidelines, 23457
Money laundering crimes; reporting requirements, etc., 4261
Preferred stock; purchase and sale ("Freddie Mac"), 393
Receivership rules; subrogation of corporation and assignment of claims, 6109
Savings and loan holding companies—
Creation by insured institutions, approval; application processing, 32959
Routine reorganizations approval; short-form application, 33183
Subordinated debt securities; issuance and use, 34148
Federal savings and loan system:
Customer financial records, release by Federal associations, 33859
Federal Home Loan Banks as secured creditors, 19155
Mutual stock associations; charter and bylaw amendments, approval and denial; authority delegation to Principal Supervisory Agent, 4257
Securities brokerage service; preapproved corporation activities, 32954
Organization, functions, and authority delegations:
Principal Supervisory Agent, 7395
Management official interlocks, 21595
Practice and procedure:
Adjudicatory and investigative and formal examination proceedings, 26349
Saving and loan holding companies:
Prohibited acts; Supervisory Agents, relief applications disapproval, 22414

PROPOSED RULES
Competitive Equality Banking Act; implementation:
Federal Savings and Loan Insurance Corporation, etc.—
Assets classification system; conforming and technical amendments, 6685
Federal home loan bank system:
Election of Directors, 14085
Members terminating their status as FSLIC-insured institutions; readmission; board action, 15951, 30555
Federal Savings and Loan Insurance Corporation:
Directors, officers, employees, and agents; minimum bond coverage and required

bond coverage of Form No. 22 (blanket bond), 25127
Equity-risk investments, 155, 15426
Insured institutions—
Capital distributions, 33926
Divestiture of control; capital maintenance obligation, 33923
Regulatory capital requirements, 427, 27885
Required capital levels; regulatory intervention, 826
Investment portfolio policy and accounting guidelines; Board action, 11736, 12454
Savings and loan holding companies—
Creation by insured institutions, approval; application processing, 4040
Routine reorganizations approval; short-form application, 4043
Subordinated debt securities; issuance and use, 1379
Federal savings and loan system:
Agency offices, 30555
Corporate governance; reorganization—
Board action extension of time, 4040
Withdrawn, 5629
Customer financial records, release by Federal Associations, 5629
Securities brokerage service; preapproved corporation activities, 14091
Regulatory agenda, 17542, 45568
Savings and loan holding companies:
Transactions between insured institutions and affiliates, 6689
Board action, extension of time, 33235

NOTICES

Agency information collection activities under OMB review, 4907, 5138, 10421, 11566, 13236, 14863, 20919, 21472, 21665, 24036
Committees; establishment, renewal, termination, etc.:
Federal Savings and Loan Advisory Council, 4907, 13433
Community Reinvestment Act:
Information statement revision, 13742
Conservator appointments:
Acadia Savings & Loan Association, 12274
Alamo Savings Association of Texas, 9889, 28838
Alpine Federal Savings & Loan Association, 11276
American Federal Savings & Loan Association, 11069
American Federal Savings & Loan Association of Colorado, 15009
American Federal Savings Bank, 15010
American Interstate Savings Association, F.A., 31376
American Savings & Loan Association of Brazoria County, 11069
American Savings Association, FA, 7985
American Security Federal Savings & Loan Association, 12274
Amerimac Savings Bank, F.S.B., 31376
Ameriway Savings, 11276
Anchor Savings Association, 7985
Arrowhead Pacific Savings Bank, 15010
Bacich, Barbara Lee, et al., 46301
Baldwin County Federal Savings Bank, 15010
Baldwin County Federal Savings Bank et al., 21128
Baltimore Federal Financial, FSA, 6599, 7275
BancPlus Savings Association, 11070
Bankers Savings & Loan Association, 11070
Barber County Savings & Loan Association, 9889
Bayshore Savings Association, 11070
Bedford Savings Association, 15008
Benjamin Franklin Federal Savings Association, 28838
Benjamin Franklin Savings Association, 11070
Bexar Savings Association, 9890
Blue Valley Federal Savings & Loan Association, 7985
Brickellbanc Savings Association, 12274
Broadview Savings Bank, 15010
Brotherhood Bancshares, Inc., et al., 46301
Cabrillo Savings Bank, 15008
Capital Federal Savings & Loan Association, 32391
Cartersville Federal Savings Bank of Georgia, 15010
Cass Federal Savings & Loan Association of St. Louis, 15010
Centennial Federal Savings & Loan Association, 31376
Centennial Savings Bank, FSB, 15010
Central Savings Bank, 15008
Central Texas Savings & Loan Association, 15010
Century Federal Savings Bank, 11276
Century Savings & Loan Association, 11070
Chillicothe Federal Savings & Loan Association, 12274
Citizens Homestead Federal Savings Association, 36899
Citizens of Texas Savings & Loan Association, 11070
City Federal Savings & Loan Association, 15010, 15011
City Savings & Loan Association, 15011
City Savings Association, 11070
Civic Savings Bank, 25754
Clover Federal Savings & Loan Association, 31731
Colonial Savings Association of America, 9890
Colorado Savings & Loan Association, 11070
Commerce Savings Association, 11070
Commonwealth Federal Savings & Loan Association, 31376
Commonwealth Federal Savings Association, 28838
Commonwealth Savings & Loan Association, 11071
Commonwealth Savings Association, 11071
Community Federal Savings & Loan Association, 12275, 15011
Community Savings & Loan Association, 7985
Concordia Federal Bank for Savings, 7985
Concord-Liberty Savings & Loan Association, 11071
Continental Federal Savings & Loan Association, 12275
Continental Federal Savings & Loan Association, F.A., 31376
Continental Savings & Loan Association, 11071
Cornerstone Federal Savings Association, 31376
Cross Roads Savings & Loan Association, F.A., 31376
Deep East Texas Savings Association, 12275
Delta Federal Savings & Loan Association, 15011
Delta Savings & Loan Association, 36899
Delta Savings & Loan Association, F.A., 36900
Deseret Federal Savings & Loan Association, 7275
Duncan Savings & Loan Association, 12275
Durand Federal Savings & Loan Association, 15011
Elmwood Federal Savings & Loan Association, 11071
Elysian Federal Savings Bank, 9562
Enterprise Federal Savings & Loan Association, 11276
Equitable Federal Savings Bank, 7985
Equity Federal Savings Bank, 15011
Evangeline Federal Savings & Loan Association, 12275
Excel Banc Savings Association, 15009
Family Federal Savings & Loan Association, 12275
Federal Savings Association of the Southwest, 36900
Fidelity Federal Savings Bank, 15009
Fidelity Savings & Loan Association, 12275
Financial Federal Savings & Loan Association, 15009
Financial Security Federal Savings & Loan Association, 12275
First California Savings, FSA, 15011
First Capital Savings & Association of Texas, 11071
First City Federal Savings & Loan Association, 36900
First Equity Savings Association, 11071
First Federal Bank of Alaska, SB, 11071
First Federal Savings & Loan Association, 7986, 11071, 11072, 11277, 12276
Bakersfield, 31377
Coffeyville, 11277
Colorado Springs, 11276
Eunice, 12276
New Iberia, 12276
Scotlandville, 12276
Florida Keys, 12276
Southeast Missouri, 15009
First Federal Savings Bank, 15011
First of Kansas Savings, a FS&LA, 31377
First Savings Association of Southeast Texas, 12276
First Savings of AM, a FS&LA, 12276
First Savings of Americus, a FS&LA, 28839
First Savings of LA, FSA, 11277
First South Savings Association, 12276
First State Federal Savings Association, 31377
First State Savings Association, 9890
First State Savings Bank, F.S.B., 9890
First Venice Savings & Loan Association, 12276
Fontainebleau Federal Savings Bank, 11072
Founders Savings & Loan Association, 15012
Freedom Savings & Loan Association, 10422
French Market Homestead, FSA, 7986
Gateway Savings Bank, 15012
General Savings Association, 12277
Germantown Trust Savings Bank, 11277
Gibraltar Savings, 15012
Gibraltar Savings & Loan Association, F.A., 32391
Gilbraltar Federal Savings Bank, 11072
Golden Circle Savings Association, FSB, 15012
Golden Triangle Savings & Loan Association, 12277
Great Atlantic Savings Bank, Federal Savings Bank, 15012
Great Southern Federal Savings & Loan Association, 28839
Guaranty Federal Savings & Loan Association, 7986

Guardian Federal Savings & Loan Association, 31377
Habersham Federal Savings and Loan Association, 28839
Heritage Federal Savings & Loan Association, 15012
Heritagebanc Savings Association, 15012
Hill Financial Savings Association, 11072
Home Federal Savings & Loan Association, 9890, 32392
Centralia, 12277
Joliet, 12277
Home Savings & Loan Association, 41870
Home Savings Bank, 9890
Horizon Federal Savings & Loan Association, 9562
Horizon Financial, FA, 25754
Humble Savings & Loan Association, 11072
Illinois Savings Bank, F.A., 12277
Independence Federal Bank, F.S.B., 7986
Independence Savings & Loan Association, 15012
Jasper Federal Savings & Loan Asociation, 12277
Jefferson Savings & Loan Association, 12277
La Hacienda Savings Association, 9889
Landmark Savings Bank, FSB, 11072
Liberty Bell Savings Association, 11072
Liberty County Federal Savings & Loan Association, 11072
Liberty Federal Savings & Loan Association, 12277
Libertyville Federal Savings & Loan Association, 15012
Lincoln Federal Savings & Loan Association, 11072
Lincoln Savings & Loan Association, 12277, 24036
Madison County Federal Savings & Loan Association, 12278
Madison Guaranty Savings & Loan Association, 9890
Maybaco Co., 46774
Meridian Savings Association, 15013
MeritBanc Savings Association, 12278
Mesa Federal Savings & Loan Association, 11443
Metropolitan Federal Savings & Loan Association, 18699
Miami Savings Bank, 12278
Mid Missouri Savings & Loan Association, F.A., 28839
Mid-America Federal Savings & Loan Association, 11443
Midland-Buckeye Federal Savings & Loan Association, 15013
Midwest Federal Savings & Loan Association, 7275, 11073, 12278
Midwest Home Federal Savings Bank, 12278
Midwest Savings Association, FA, 25754
Midwestern Savings Association, 12278
Mission Savings Association, 11073
Missouri Savings Association, F.A., 28839
Modern Federal Savings & Loan Association, 11277
Mountainwest Savings & Loan Association, 7986
Murray Federal Savings & Loan Association, 25754
Murray Savings Association, 15009
New Guaranty Federal Savings & Loan Association, 32391
New Mexico Federal Savings Association, 31377
Nile Valley Federal Savings & Loan Association, 7986
North American Federal Savings Association, 32392
North Jersey Savings & Loan Association, 7986
Norwest Corp., 46301
Occidental/Nebraska Federal Savings Bank, 9562
Otero Savings, a Federal Savings & Loan Association, 11073
Padre Federal Savings & Loan Association, 11073
Parish Federal Savings & Loan Association, 31377
Park Cities Savings Association, 15013
Peoples Federal Savings & Loan Association of Thibodeaux, 12278
Peoples Savings & Loan Association, 11073, 28839
Permian Savings & Loan Association, 9889
Perpetual Savings Association, a FS&LA, 15013
Phenix Federal Savings & Loan Association, F.A., 11073
Pioneer Federal Savings & Loan Association, F.A., 31377
Platte Valley Federal Savings & Loan Association, 7986
Platte Valley Savings, a FS&LA, 32391
Republic Bank for Savings, FA, 15009
Resource Savings Association, 15013
River City Federal Savings Bank, 12278
Rocky Mountain Savings, a Federal Savings Bank, 11073
Royal Oak Savings & Loan Association, 15013
Royal Palm, a FS&LA, 31377
Royal Palm Savings Bank, 12279
Rusk Federal Savings & Loan Association, 12279
Sabine Valley Savings & Loan Association, 12279
San Antonio Savings Association, 9891
Savings of Texas Association, 12279
Seabank Savings, FSB, 18699
Security Homestead Federal Savings Association, 36900
Security Savings & Loan Association, 7987
Security Savings Association, FSA, 12279
Shawnee Federal Savings & Loan Association, 11073
Skokie Federal Savings & Loan Association, 12279
Skokie Federal Savings & Loan Association, F.A., 31378
South Savings & Loan Association, F.A., 41870
Southeast Texas Savings & Loan Association, 12279
Southeastern Savings Association, 11074
Southern Floridabanc Federal Savings & Loan Association, 7987
Southmost Savings & Loan Association, 9890
Southwest Savings & Loan Association, 9562, 18699
Spindletop Savings Association, 12279
Spring Branch Savings & Loan Association, 11074
State Mutual Federal Savings & Loan Association, 15009
Suburban Savings Association, 9890
Sun Country Savings Bank of New Mexico Federal Savings Bank, 11074
Sun Savings & Loan Association, 11074
Sun Savings Association, F.A., 7987
Sun State Savings & Loan Association F.S.A., 28839
Timberland Savings Association, 12279
Topeka Savings, a FS&LA, 9891
Trinity Valley Savings & Loan Association, 11074
Tropical Federal Savings & Loan Association, 12280
Unified Savings, 15009
Unipoint Federal Savings Banks, 11277
United Guaranty Federal Savings Bank, 11443
Universal Savings & Loan Association, 7987
University Federal Savings Association, 28839
Valley Federal Savings & Loan Association, 11074
Valley Federal Savings Bank, 11074
Victoria Savings Association, F.S.A., 28840
Village Savings Bank, F.S.B., 11074
Vision Banc Savings Association, 9891
Washington Savings & Loan Association, 15013
Westco Savings Bank, FSB, 18699
Western Gulf Savings & Loan Association, 11074
Western Savings & Loan Association, F.A., 28840
Westwood Savings & Loan Association, 9563
Federal Savings and Loan Insurance Corporation:
Insolvent insured institutions; authority to appoint conservator, 7095
Insurance premiums, 12479, 25754, 33074
Insured institutions; average return on assets, 24037
Thrift financial data; availability, 26839
Meetings:
Federal Savings and Loan Advisory Council, 13434
Organization, functions, and authority delegations:
Federal Savings and Loan Insurance Corporation; conservator for insolvent insured institutions, etc., 31731
Federal Savings and Loan Insurance Corporation, Executive Director, et al., Insolvent insured institutions, 10187, 22486
Power of receiver and conduct of receiverships; repurchase agreements with MeraBank, 28840
Receiver appointments:
Alamo Savings Association of Texas, 31378
American Interstate Savings, a FS&LA, 31378
American Savings & Loan Association, 63, 64
American Savings, a Federal Savings & Loan Association, 7275
Benjamin Franklin Savings Association, 28841
Bloomfield Savings & Loan Association, F.A., 1445
Capital Savings & Loan Association, 32392
Carver Savings & Loan Association, 11075
Centennial Savings Bank, FSB, 31378
Charter Savings & Loan Association, 1444
Citizens Homestead Association, 36900
Commonwealth Savings & Loan Association, 31378
Commonwealth Savings Association, 28841
Continental Federal Savings & Loan Association, 31378
Cornerstone Savings Association, 31378
Cross Roads Savings & Loan Association, 31378

Delta Savings & Loan Association, 36900
Federal SavingsBanc of Southwest, 36900
First City Savings Bank, S.S.B., 36900
First Federal Savings & Loan Association, 1444, 31379
First of Kansas Banking & Savings Association, 31379
First State Federal Savings Association, 31379
Gibraltar Federal Savings & Loan Association, 32392
Gibraltar Savings, 14149
Great Southern Federal Savings Bank, 28842
Guaranty Federal Savings Bank, 32392
Habersham Federal Savings Bank, 31379
Home Savings & Loan Association, 41871
Independence Savings & Loan Association, 1445
Keystone Savings & Loan Association, 1445
Lincoln Savings & Loan Association, 18021, 33075
Manhattan Beach Savings & Loan Association, 7275, 11075
Mid Missouri Savings & Loan Association, 28842
Mid-State Savings & Loan Association, 11075
Midwest Federal Savings & Loan Association, 25756
Missouri Savings Association, 31379
Murray Savings Association, 25756
New Mexico Federal Savings & Loan Association, 31379
North American Savings Association, 32392
Parish Federal Savings Bank, 31379
Pioneer Federal Savings & Loan Association, 31379
Platte Valley Federal Savings & Loan Association, 32392
Royal Palm Savings Bank, 31380
San Antonio Savings Association, 32392
Security Homestead Association, 36900
Sequin Savings Association, 1445
Sierra Federal Savings & Loan Association, 31380
Signal Savings & Loan Association, 10422, 12280
Skokie Federal Savings & Loan Association, 31380
South Savings & Loan Association, 41871
Southern Federal Savings Bank, 7275
Sun State Savings & Loan Association, 28839
Tropical Federal Savings & Loan Association, 18022
Union Savings Association, 1445
United Savings Bank of Wyoming, F.S.B., 1445
University Savings Association, 31380
Victoria Savings Association, 28842
Western Savings & Loan Association, 853, 6335, 26840, 28842
Yoakum Federal Savings & Loan Association, 1445
Self-regulatory organizations; unlisted trading privileges:
Midwest Stock Exchange, Inc., 3530, 33076
Philadelphia Stock Exchange, Inc., 3531, 33077
Senior Executive Service:
Performance Review Board; membership, 31084
Applications, hearings, determinations, etc.:
Charter Federal Savings & Loan Association, 33077
DeKalb Federal Savings Bank, 28842
Fayetteville First Federal Savings & Loan Association, 33077
Fedstar Savings Bank, F.S.B., 33077
First Federal Savings & Loan Association, 28842
Akron et al., 31380
Roanoke Rapids, 5675
Russellville, 3531
Fountain Federal Savings Bank, 3531
Glen Ridge Savings & Loan Association, 3532
Heritage Federal Savings Bank, 28842
Midland Financial Savings & Loan Association, 3532
Mid-West Federal Savings Bank, 22487
Pioneer Savings Bank, 22487, 25756
Royal Oak Savings & Loan Association, 28842
United Federal Savings Bank, 3532
Waldoboro Bank, F.S.B., 33966

Federal Home Loan Mortgage Corporation

NOTICES
Meetings; Sunshine Act, 5713, 12049, 18381, 27095

Federal Housing Finance Board

RULES
CFR Chapter establishment and regulations redesignation, 36757
Federal home loan bank system:
Election of directors, 38590
Correction, 43384
Federal home loan banks; Thrift Supervision Office assessments, 36760
Financing Corporation:
Operations, 38592
Resolution Funding Corporation; Federal home loan banks; bank assistance authority, 39728
PROPOSED RULES
Regulatory agenda, 45568
NOTICES
Federal home loan bank services; fee schedules; negotiable order of withdrawal (NOW), demand deposit accounting (DDA), etc., 53720

Federal Labor Relations Authority

NOTICES
Senior Executive Service:
Performance Review Board; membership, 5138, 48318

Federal Maritime Commission

RULES
Maritime carriers in domestic offshore commerce:
Financial reports regulations; reporting and recordkeeping requirements, 34182
Tariff filing requirements; Hawaiian domestic offshore trade, 11716
Maritime carriers in foreign commerce:
Adverse conditions affecting U.S.-flag carriers not existing for foreign carriers in U.S.; actions to address, 11529
Agreements subject to Shipping Act of 1984; membership size limitation; exemption in certain passenger vessel operator agreements, 53321
Conditions unfavorable to shipping, actions to adjust or meet—
Peru/United States trade, 12629
Service contracts—
Essential terms; correction of clerical or administrative errors, 1363
Shipping Act of 1984; section 16 exemption, etc.—
Cruise Lines International Association, 46249
Tariff changes; effective date rules, 20127, 29036
Correction, 31030
PROPOSED RULES
Maritime carriers in domestic offshore commerce:
Tariff filing requirements; Hawaiian domestic offshore trade, 5253
Tariff publication of free time and detention charges applicable to carrier equipment interchanged with shippers or their agents, 5506, 11249
Maritime carriers in foreign commerce:
Agreements subject to Shipping Act of 1984—
Conference and joint service/consortium agreements; definition; withdrawn, 26218
Membership size limitation; exemption in certain passenger vessel operator agreements, 46273, 51214
Carriers, United States and foreign; definitions, 12661, 30425
Conditions unfavorable to shipping, actions to adjust or meet—
Ecuador/United States trade, 34194, 38880
Shipper definition and mixed commodity rates availability, 40891, 43834, 48006, 50001
Tariff publication of free time and detention charges applicable to carrier equipment interchanged with shippers or their agents, 5506, 11249
Ocean freight forwarders, marine terminal operations, and passenger vessels:
Security for protection of public; proof of financial responsibility for passenger vessels, 51423
Practice and procedure:
Miscellaneous amendments, 48648
Regulatory agenda, 17554, 45578
NOTICES
Agency information collection activities under OMB review, 65, 24592, 32392, 40737, 42036
Agreements; additional information requests:
South Europe/USDA Pool Agreement, 18936
Transpacific Stabilization Agreement, 3532
Agreements filed, etc., 65, 184, 185, 326, 480, 661, 996, 1234, 3140, 3532, 3683, 4073, 4074, 4908, 5275, 5276, 5675, 6028, 6172, 6173, 6600, 6965, 7474, 7600, 7601, 7881, 7987, 7988, 8822, 9085, 9251, 9563, 9891, 10048, 10721, 11277, 11443, 11566, 11808, 12280, 12480, 12681, 13236, 13560, 13561, 13742, 13949, 14393, 14863, 15013–15015, 15555, 15806, 15992, 16163, 16405, 17820, 18936, 18937, 19436, 19612, 20198, 20640, 20642, 21283, 21284, 21472, 21473, 21665, 22364, 22620, 22951, 23695, 23739, 24258, 24259, 24418, 24950, 25171, 25172, 25343, 25621, 25756, 26089, 26249, 26417, 27061, 27425, 27734, 27735, 27795, 27928, 28111,

28492, 28554, 28718, 28719, 28843, 29139, 29385, 29386, 29936, 30464, 30465, 30604, 30794, 30939, 31575, 31576, 31732, 31733, 32118, 32694, 33077, 33294, 34247, 34248, 34282, 34551, 34818, 35077, 35245, 35389, 35534, 35721, 35938, 36390, 37151, 37375, 37504, 38284, 38737, 38904, 39468, 39577, 40518, 40737, 40909, 41500, 41501, 42036, 42037, 42566, 42842, 42990, 43332, 43485, 43860, 46124, 46299, 46300, 46459, 46460, 46647, 46769, 46984, 47129, 47130, 47268, 47569, 47731, 47825, 48023, 48153, 48680, 48813, 48940, 49114–49116, 49355, 49797, 50434, 50532, 50646, 50821, 51076, 51233, 51234, 51492, 51493, 51936, 51937, 52457, 53370, 53748
Casualty and nonperformance certificates:
Aloha Pacific Cruises Inc. et al., 18022
Carnival Cruise Lines, Inc., 35938
Chandris Inc. et al., 35246
China Navigation Co., Ltd., 28843, 29386
Maritz Inc. et al., 43609
Mitsui O.S.K. Lines (Passenger) Ltd. et al., 30465
Neckerman Und Reisen et al., 37151
Ocean Quest International/Ocean Spirit Shipping, Ltd., 10049
Pride Cruise Lines, Ltd./Carter-Green-Redd Inc., 7096, 7474
Princess Cruises Inc. et al., 43127
Renaissance Cruises, Inc., et al., 35938
Seabourn Cruise Line A/S et al., 39813
Showa Line, Ltd., 15555
Showa Line, Ltd., et al., Ltd., 21284
Special Expeditions, Inc., et al., 29106, 52995
Trans World Cruises, Inc./Arcalia Shipping Co., 37375
Complaints filed:
Ariel Maritime Group, Inc., et al., 185
Ceres Terminal Inc. et al., 28843
Fleet Shipping Lines, Inc., et al., 21284
Guam Kashyu, Inc., et al., 326
Gulf Container Line (GCL), BV, et al., 36390
Martexport, Inc., et al., 30465
Pueblo International, Inc., et al., 15015
Resources Trucking, Inc., et al., 41871
Safbank Line Ltd. et al., 20198
Savannah International Terminal et al., 30938
Sea-Land Service, Inc., et al., 52458
South Florida NVOCC & NAOCC Association, Inc., et al., 8597
Environmental statements; availability, etc.:
U.S./Ecuador trade; laws affecting shipping conditions, 15992
U.S./Taiwan trade; shipping conditions, 37829
Freight forwarder licenses:
A. Hartrodt (PACIFIC) Inc. et al., 9563
Alberto Scott & Co., Inc., et al., 6173
Almac Shipping Co. (California), Inc., et al., 36390
Alps International et al., 327
American Red Ball International, Inc., 6449
ARI Shipping Corp. et al., 22620
B&M International et al., 15555
Beverly Hills Transfer & Storage Co., 327, 47268
C. Kramer & Associates, Inc., et al., 32393
CARGAMERICAS Forwarding Services, Inc., et al., 47268
C.H. Robinson International, Inc., et al., 18023
Choice Transportation Services, Inc., et al., 51801
Cowan, George Robert, et al., 9564
Fast Shipping Co., 6173
Fontana International, Inc., 30466
H. Conrad & Associates, Inc., et al., 28111
Immediate Customs Services, Inc., et al., 27211
Indus Shipping Co. et al., 12681
Intercontinental Freight Service Corp. et al., 18153
La Mar Line Corp. et al., 37505
Masterfreight International Corp. et al., 12280
Modern Cargo Services, Inc., et al., 48813
NOVO Express International, Inc., et al., 12280
Omega International, Inc., et al., 39469
P.A.C. Transport, Inc., et al., 24749
Pacific Rim Shipping, Inc., et al., 30466
R.E. Ardinger, Inc., et al., 47268
Rical Express, Inc., et al., 1235, 39469
SCAC (Texas) Inc., 37505
SIT Transportes Internacionales Inc. et al., 43332
S.T.S. International, Inc., et al., 33609
Sunrise International Co., Inc., et al., 32695
Tropical Customs Brokers, Inc., et al., 27929
Wisco International Forwarders, Inc., et al., 40189
Investigations, hearings, petitions, etc.:
American Star Lines, Inc., 20641
American Trucking Associations, 6966, 8261
Ariel Maritime Group et al., 52995
Associated Container Transportation (Australia) Ltd. et al., 38738
Guam Chamber of Commerce, 7276
Independent Caribbean Line, Ltd., 20920
Jugolinija, 4336
Matson Navigation Co., Inc., 5138, 8822
North Europe-U.S. Atlantic Conference et al., 29615
Trans-Atlantic trades—
Possible malpractices, 19436
Trans-Pacific trades—
Possible malpractices, 18595
Possible malpractices and rebating, 43610
U.S./Ecuador trade; shipping conditions, 10721, 21473
U.S./Taiwan trade; shipping conditions, 30604
Meetings:
Section 18 Study Advisory Committee, 10049
Meetings; Sunshine Act, 350, 2257, 4380, 6473, 8433, 11319, 13293, 21725, 26464, 28552, 28862, 30502, 31917, 36410, 38040, 38493, 42143, 48833, 50684
Privacy Act:
Systems of records, 52996, 53007
Rulemaking petitions:
Associated Container Transportation (Australia) Ltd. et al.; service contracts; automatic discount provisions, 47130
South Europe/USA Freight Conference et al.—
Maximum weights for containers, 43485
Mimimum weights for containers, 35246
Transpacific Westbound Rate Agreement et al.; overweight container abuses, 35246, 43485
Senior Executive Service:
Performance Review Board; membership, 32480
Shipping Act of 1984:
Controlled carriers listing; update, 25903
Korea laws, regulations, and policies, 6599
Service contracts; service and cargo commitments by carriers and shippers, 15256
Shipping Act of 1984; section 16 exemption; applications, etc.:
Cruise Lines International Association, 30939
Motor Vehicles Manufacturers Association of United States, Inc., 41161, 48153
Shipping Act of 1984; section 35 exemption,; applications, etc.:
Sea-Land Service, Inc., 40189
Tariffs, inactive; cancellation, 23531, 29936, 30632, 40190, 49798

Federal Mediation and Conciliation Service

RULES
Drug-free workplace requirements; grants, 4947
Correction, 6363
PROPOSED RULES
Freedom of Information Act; implementation: Uniform fee schedule and administrative guidelines, 25879
Mediation assistance in Federal service: Agreement negotiations; notice to agency (Form F-53), 25467
Regulatory agenda, 17354, 45366
NOTICES
Agency information collection activities under OMB review, 17819
Grants and cooperative agreements; availability, etc.:
Labor-management cooperation program, 43610, 50647
Senior Executive Service:
Performance Review Board; membership, 3848

Federal Mine Safety and Health Review Commission

RULES
Equal Access to Justice Act; implementation, 6284
Freedom of Information Act; implementation: Uniform fee schedule and administrative guidelines, 3021
NOTICES
Discrimination and compensation awards; applicable interest rates, 2226
Meetings; Sunshine Act, 1287, 2257, 3722, 3900, 5196, 5713, 6058, 7665, 9120, 9588, 10781, 11605, 12049, 12529, 15071, 16192, 17854, 19484, 20960, 21161, 22053, 24285, 24464, 25202, 27095, 28151, 30132, 32561, 32917, 35130, 37864, 38322, 38586, 39258, 40777, 41712, 43382, 46680, 47650, 48350, 50304, 52089

Federal Pay, Advisory Committee

NOTICES
Meetings, 26399

Federal Prison Industries

PROPOSED RULES
Inmate accident compensation, 49048

Federal Procurement Policy Office

NOTICES
Buy American Act:
Country of origin determination; hearing, 25394
Policy guidance, 9112, 12532

Circulars, policy letters, etc.:
89-1, 51805
XX-X, 24435
Consultants and conflicts of interest; (policy letter) 24435, 51805
Procurement regulatory activity report; availability, 35739
Small business competitiveness demonstration program; policy directive, 3548, 4943, 10598, 37741

Federal Railroad Administration

RULES
Alcohol and drug regulations; random drug testing programs implementation; guidance availability, 35879
Railroad operating rules:
Alcohol and drug use control—
Post-accident testing laboratory designation, 39716, 40879
Random drug testing program, 53238
Random drug testing program; compliance dates, 22283, 39644
Random drug testing program; international application postponement, 52944
Camp cars; protection procedures, 39541
Safety devices; prohibition against tampering, 5485
Railroad safety enforcement procedures:
Disqualification proceedings, 42894
Railroad safety regulations; amendments, 33227
PROPOSED RULES
Railroad operating rules:
Alcohol and drug use control—
Random drug testing program, 39646, 40856
Camp cars; protection procedures, 7219
Locomotive operators; qualifications, 50890
Signal systems; grade crossing safety, 49, 4319
NOTICES
Emergency orders; passenger service prohibition:
Boston & Maine Corp. et al., 31915
Exemption petitions, etc.:
Algers, Winslow & Western Railway Co., et al., 13450
Association of American Railroads, 5195
Burlington Northern Railroad Co., 13451, 29813
Burlington Northern Railroad Co. et al., 8427, 32415, 48050
Canadian Pacific Ltd. et al., 53025
Chicago & North Western Transportation Co., 14727
Connecticut Central Railroad et al., 48828
CSX Transportation, 47643
Herzog Contracting Corp., 48049, 51337
Housatonic Rail Road Co. et al., 48829
Illinois Central Railroad Co. et al., 29813, 31283
Lamoille Valley Railroad et al., 4375
Long Island Rail Road, 506, 3896
Metro-North Commuter Railroad Co., 53796
Napa Valley Railroad Co., 32557
National Railroad Passenger Corp. (Amtrak), 27790, 50300
New Jersey Rail Operations et al., 47643
New Jersey Transit, 53797
Northeast Illinois Regional Commuter Railroad Corp. et al., 14727
Ohio Central Railroad, Inc., et al., 8428
Port Authority Trans-Hudson Corp., 507
Soo Line Railroad Co., 14727
Southeastern Pennsylvania Transportation Authority, 53797
Southern Pacific Transportation Co., 41358
Southern Pacific Transportation Co. et al., 10773, 22831, 28855
Southern Railway System, 41359
Union Pacific Railroad Co., 48831
Union Pacific Railroad et al., 4376
Vermont Railway et al., 35980
Meetings:
Northeast Corridor Safety Committee, 886, 13451
Rail passenger equipment; construction materials, flammability and smoke emission characteristics; performance criteria guidelines, 1837
Special safety inquiry; railroad safety reporting requirements, 46497

Federal Register, Administrative Committee

See also Federal Register Office
RULES
Publication procedures; updates and changes, 9670
Correction, 23343

Federal Register Office

NOTICES
American Institute in Taiwan and Coordination Council for North American Affairs; agreements availability, 3877
Libraries announcing availability of Federal Register and Code of Federal Regulations, 15608
List of acts requiring publication in Federal Register (1988). See Reader Aids section in March 17 Federal Register issue.

Federal Reserve System

RULES
Availability of funds and collection of checks (Regulation CC):
Expedited Funds Availability Act; implementation—
Funds availability and disclosure to customers, 13841
Payable through checks; issuance and liability, 32035
Teller's checks; issuance, 13839
Preemption determinations—
Wisconsin, 13837
Bank holding companies and change in bank control (Regulation Y):
Acquisition and operation of savings associations by bank holding companies, 37297
Banking organizations, capital adequacy; risk-based capital guidelines, 4186
Correction, 12531
Electronic fund transfers (Regulation E):
Enforcement functions; transfer from Federal Home Loan Bank Board to Thrift Supervision Office; technical amendment, 53538
Official staff commentary update, 9416
Enforcement functions; transfer from Federal Home Loan Bank Board to Thrift Supervision Office; technical amendment, 53538
Equal credit opportunity (Regulation B):
Business credit application procedures, 50482
Enforcement functions; transfer from Federal Home Loan Bank Board to Thrift Supervision Office; technical amendment, 53538
Official staff commentary update, 9416
Extension of credit by Federal Reserve banks (Regulation A):
Discount rates increase, 10270
Home mortgage disclosure (Regulation C):
Home Mortgage Disclosure Act amendments; implementation, 51356
Membership of State banking institutions (Regulation H):
Banking organizations, capital adequacy; risk-based capital guidelines, 4186
Correction, 12531
Call report publication requirements, 7182
Financial condition of State member banks and U.S. branches and agencies of foreign banks (call reports); availability, 6115
Investment companies; investment in stock, 7180
Correction, 10482
Organization, functions, and authority delegations:
Banking Supervision and Regulation Division, Staff Director, 38373
General Counsel; authority not to deny requests for director interlocks with diversified savings and loan holding companies, 10139
Procedure rules:
Technical amendments, 33183
Reserve requirements of depository institutions (Regulation D):
Reserve requirement ratios, 51010
Securities credit transactions; OTC margin stocks list (Regulations G, T, U, and X), 4254, 16357, 31646, 43952
Truth in lending (Regulation Z):
Credit and charge card disclosures, 13855
Correction, 32953
Enforcement functions; transfer from Federal Home Loan Bank Board to Thrift Supervision Office; technical amendment, 53538
Home equity disclosure requirements, 24670
Correction, 28665
Official staff commentary update, 9417
Correction, 13455
Preemption determinations—
Wisconsin, 50342
PROPOSED RULES
Availability of funds and collection of checks (Regulation CC):
Expedited Funds Availability Act; implementation—
Notice of nonpayment; time requirements shortened, 51405
Teller's checks; issuance, 5495
Preemption determinations—
California, 51203
Wisconsin, 5495
Bank holding companies and change in bank control (Regulation Y):
Operations subsidiaries rescission, 4833
Credit by brokers and dealers (Regulation T):
Accommodation of settlement and clearance of foreign securities, 41454
Electronic fund transfers (Regulation E):
Official staff commentary update, 48252
Equal credit opportunity (Regulation B):
Business credit application procedures, 29734
Official staff commentary update, 50514
Home mortgage disclosure (Regulation C):
Home Mortgage Disclosure Act amendments; implementation, 41255

State exemption determinations, 51404
Regulatory agenda, 17562, 45586
Truth in lending (Regulation Z):
Home equity disclosure requirements, 3063
Official staff commentary update, 48253, 51341
Correction, 227
Preemption determinations—Wisconsin, 32089

NOTICES

Agency information collection activities under OMB review, 327, 1235, 3534, 4337, 5276, 6174, 7988, 10584, 11444, 18333, 18596, 22621, 24037, 25344, 25493, 25622, 27425, 27735, 28492, 29619, 31084, 33294, 37021, 37505, 40909, 41162, 47269, 49355, 49356, 50023, 52458, 52851
Automated clearing house transactions; risk reduction, 8822, 10722
Committees; establishment, renewal, termination, etc.:
Consumer Advisory Council, 28492
Community Reinvestment Act:
Information statement revision, 13742
Electronic fund transfer:
Book entry securities transfer; risk reduction; policy statement, 26090
Offshore netting and clearing arrangements; risk reduction; policy statement; interim, 26092
Payments system risk reduction program; pricing, overdraft measurement, and caps, 26094
Private delivery-against-payment systems; risk reduction; policy statement, 26104
Rollovers and continuing contracts to reduce daylight overdrafts; risk reduction; policy statement, 26107
U.S. agencies and foreign bank branches; policy statements, 26108
Expedited Funds Availability Act; implementation:
Returned check services; fees, 11809
Fair housing advertising and poster requirements, 11567, 17821
Federal Open Market Committee:
Domestic policy directives, 7989, 18596, 24594, 30267, 37152, 43203
Federal Reserve Bank services; fee schedules and pricing principles:
Notice of nonpayment service; deadlines, 51493
Private sector adjustment factor, 4074, 26250, 46769
Third-party Fedwire funds transfers; uniform deadline, 41681
Meetings:
Consumer Advisory Council, 11075, 25172, 41164
Federal Open Market Committee, 51494
Meetings; Sunshine Act, 226, 510, 1049, 1470, 2037, 3181, 3722, 3900, 4939, 6058, 6473, 6802, 7325, 7665, 8052, 8432, 8879, 9588, 10213, 10781, 11605, 12530, 12738, 13293, 13604, 13975, 14188, 14733, 14908, 15589, 16192, 18072, 18381, 18711, 19484, 20234, 20960, 21161, 21524, 22395, 22837, 23562, 24285, 24620, 24787, 24980, 25202, 25656, 26139, 26464, 26887, 27096, 27270, 28151, 28152, 28553, 28749, 29137, 29635, 30132, 30630, 30972, 31404, 32023, 32561, 32917, 33812, 34639, 34854, 35273, 36094, 37186, 37402, 37864, 38322, 38586, 38926, 39258, 39658, 39626, 39839, 40569, 40946, 41712, 42143, 42618, 43021, 43519, 43649, 45889, 46323, 46792, 47021, 47301, 47448, 47860, 48181, 48833, 48834, 48976, 49842, 50305, 50684, 50885, 50886, 51283, 53423
Organization, functions, and authority delegations, 26251
Primary dealers; foreign government treatment of U.S. companies operating in government debt markets abroad, 5676
Securities underwriting subsidiaries; revenue limit review, 26840
Subsidiaries' underwriting of asset-backed securities of affiliates; section 20 restriction modification request, 26840
Applications, hearings, determinations, etc.:
A.B.N. Stichting, 37506
ABN/LaSalle North America, Inc., et al., 46647
A.B.N.-Stichting et al., 40737, 47825
Acadia State Bancshares, Inc., et al., 11810
Ace Gas, Inc., 29619
Adrian Building Corp. et al., 5139
Akre, Philip R., M.D., 48153
Alameda Bancorporation, Inc., 48680
Algemene Bank Nederland N.V. et al., 53185
Amcore Financial, Inc., et al., 43485, 43486
Ameritrust Corp. et al., 47270
Amundson, Duane S., et al., 41162
Anderson, Dennis L., et al., 20198
Angle, William D., Dr., et al., 15257
Annapolis Bancshares, Inc., 1235
Artemisia Holdings, Inc., et al., 11568
Ashley, J.G., Jr., et al., 11075
Atherton, W.S., et al., 22365
Atlantic Bancshares, Inc., et al., 47825
Auburn National Bancorporation, 46648
Auburn National Bancorporation et al., 38738
Auger, Ulysses G., et al., 34818
Avantor Financial Corp., 53185
Backlund-White, Inc., 31249
Bacon, Otis Guy, 37021
Bacich, Barbara, et al., 46301
Baker, Robert S., et al., 1991
Ballinger, T. Brent, 46984
Banc One Corp., 25494, 34552
Banc One Corp. et al., 8597
BancFirst Corp. et al., 35721
BancMidwest Corp., 10584
Banco de Venezuela, S.A.I.C.A., et al., 38437
Bancomer S.N.C., 9564
Bancpal, Inc., et al., 15257
BancTenn Corp. et al., 37829
Bank of Boston Corp., 12481
Bank of Boston Corp. et al., 20199
Bank of New England Corp., 4337
Bank of Nova Scotia, 34551
Bank of Tokyo, Ltd., 328, 32394, 50650
BankAmerica Corp. et al., 48680
Bankers Corp. et al., 46125
Bankers Trust New York Corp., 29940
Bankers Trust New York Corp. et al., 48319
Bankers Trust of Alabama, Inc., 31084
Banknorth Group, Inc., et al., 24749
Barclays PLC et al., 18153, 26252, 30939, 50650, 51076
Barnett Banks, Inc., 3849, 22365
Barnett Banks, Inc., et al., 1445, 27061, 48024
Baughman, Gene A., et al., 3532, 3849
Benton, Oren Lee, 51324
Berrong, Ed, 37830
Bierman, Donald J., 31380
Blairstown Bancorp, Inc., et al., 18597
BMC Bankcorp Inc., 25622
B.M.J. Financial Corp. et al., 24593
BMR Financial Group, Inc., et al., 22812, 47271
Booke Holdings, Inc., 53010
Boston Bank of Commerce Employee Stock Ownership Trust et al., 31883
Braceland, C. Ward, et al., 51077
Brandit, Roger, et al., 26254
Braun, Marvin, et al., 16163
Brookside Bancshares, Inc., 49813
Brotherhood Bancshares, Inc., et al., 46301
Bryan Bancorp of Georgia, Inc., et al., 29941
BT Financial Corp. et al., 11076
Burns, Philip, 43487
Caisse Nationale de Credit Agricole S.A., 26110
Caisse Nationale de Credit Agricole S.A. et al., 13114, 13747
Campbell Group, Ltd., 51495
Campbell, R.B., et al., 20920
Canadian Imperial Bank of Commerce, 25173, 36051, 38287
Canadian Imperial Bank of Commerce et al., 31380
Capital City Bank Employee Stock Option Plan, 26253
Capital City Bank Group, Inc., et al., 15807
Capital Reserves Group, Inc., 23535
Capitol Bancorp, Ltd., et al., 4077, 6600, 42991
Cardinal Bancshares, Inc., 41679
Cardinal Bancshares, Inc., et al., 34552
Carolina First BancShares, Inc., 12481
Carolina First BancShares, Inc., et al., 8598
Cascade Bancorporation, Inc., et al., 25904
Casey, John P., Jr., et al., 33775
CB&T Bancshares, Inc., et al., 997, 5139, 38437
CBS Banc-Corp. et al., 32695
CCNB Corp., 52067
Cedar Vale Bank Holding Co., 38738
Center Banks Inc. et al., 34819
Center Financial Corp., 11278
Central Bancorporation Inc., et al., 1614
Central Capital Corp. et al., 47270
Central National Bank Corp. et al., 53010
Chase Manhattan Corp., 12681, 31249, 46984
Chase Manhattan Corp. et al., 12955
Chemical Banking Corp., 41163
Cho Hung Bank et al., 28112
Citicorp, 7096, 15806, 38437, 53750
Citicorp et al., 12682, 52851
Citizens & Merchants Corp. et al., 39469
Citizens & Northern Corp. et al., 8598
Citizens & Southern Corp. et al., 37021
Citizens Bancorp et al., 7882
Citizens Corp. et al., 39047
Citizens Dimension Bancorp, Inc., 5277
CitNat Bancorp, Inc., et al., 1446
Citrus Financial Services Corp. et al., 30466
Coccomo, John A., Sr., et al., 42991, 52067
Colbert, Thomas W., et al., 6966, 12481
Coleman County State Bank Employee Stock Option Plan, 328
Colonial Banc Corp. et al., 66, 51078
Colorado National Bankshares, Inc., 26841
Comerica, Inc., et al., 29386
Commercial Bancshares of Roanoke, Inc., et al., 26841
Commercial Bank of Kuwait Sak et al., 20920
Commercial Security Bancshares, Inc., 186
Community Bank System, Inc., et al., 53749
Community Financial Corp., 11076
Community National Bancorp, Inc., 25905
Compagnie Financiere de Suez, 9085, 18597
Compagnie Financiere de Suez et al., 26253, 27735

ComSouth Bankshares, Inc., et al., 41680
Constitution Bancorp, Inc., et al., 41871
Continental Bancorp, Inc., et al., 15015
CoreStates Financial Corp., 51235
Country Bank Shares Corp., 38739
CSB Acquisition Corp. et al., 27736
Curd, Howard R., et al., 24259
Dai-Ichi Kangyo Bank, Ltd., 47570
Dahlonega Bancorp, Inc., et al., 48940
DBT Holding Co. et al., 46648
De Lange, Daniel, 43860
De Lange, Daniel, et al., 29386
Deisenroth, Malcolm, Jr., 5139
Dennis, Don, 28493
Dentel Bancorporation, 34248
Deposit Guaranty Corp. et al., 35246
Drake-Lyman Bancshares, Inc., 3533
Draper Holding Co., 35389
Dresdner Ban AG et al., 11278
Dresdner Bank AG, 25173
Dubin, March L., et al., 23535
Duncklee, A.D., et al., 38739
Dunlap Iowa Holding Co. et al., 49357
East Texas Financial Corp. et al., 43127
Eastchester Financial Corp. et al., 66, 1991
Edsall, Wayne, et al., 7989
Eggers, James W., et al., 25623
Elmwood Bancshares, Inc., 40519
Emclaire Financial Corp. et al., 51324
Employees' Profit-Sharing Plan of United States Trust Co. of New York and Affiliated Companies, 1236
Employees' Profit-Sharing Plan of United States Trust Co. of New York and Affiliated Companies et al., 41341
English, John P., 38904
Equimark Corp. et al., 1992
Erie Bankshares, Inc., 11568, 28494
Erikson, Vivian S., et al., 5676
Excel Bancorp, Inc., 3849
Exchange Bankshares Corp. of Kansas, 52852
Farber, Rudolph E., 10585, 12955
Farish, George R., 28112
Farmers State Bank Corp. of Fort Morgan, CO, et al., 48154
Fed One Corp. et al., 48319
Field, Peter W., et al., 13561
Fifth Third Bancorp et al., 18153, 34553, 40519
F&M National Corp. et al., 38285
Financial Future Corp. et al., 997
Financial Institutions, Inc., et al., 41162
First American Bancshares, Inc., et al., 52852
First American Corp., 19237, 22366
First Bancorp, Inc., 11278
First Bancorporation of Ohio et al., 50278
First Brundidge Bankshares, Inc., 5277
First Busey Corp., 38438
First Channahon Bancorp, Inc., et al., 30940
First Charlotte Financial Corp. et al., 49813
First Chicago Corp., 7601, 12482
First Citizens Banc Corp. et al., 51078
First City, Inc., et al., 38904
First Chicago Corp. et al., 998
First Clay County Banc Corp. et al., 21667
First Commercial Corp., 43127
First Commercial Holding Corp. et al., 23536
First Community Bancorp, Inc., et al., 33775
First Community Bancshares, Inc., et al., 28494
First Essex Bancorp, Inc., et al., 3849
First Financial Bancorp, 25494
First Financial Corp. Employee Stock Ownership Plan Trust et al., 24750
First Interstate Bancorp, 24751, 51937
First Interstate Bank of Fargo, N.A. and Affiliates ESOP, 25623
First Interstate Corp. of Wisconsin, 998
First Interstate Corp. of Wisconsin et al., 42360
First Midwest Bancorp, Inc., 29619
First National Bancshares Corp. et al., 18598
First National Bankshares of Henry County, Inc., et al., 37022
First National Corp. of Picayune Employee Stock Ownership Plan et al., 39470
First National Financial Corp. et al, 13561
First New York Business Bank Corp. et al., 51325
First of America Bancorporation-Illinois, Inc., et al., 27426
First Peoples Financial Corp. et al., 16165
First Sioux Bancshares, Inc., 41341, 41683
First State Bancorp et al., 23266, 35939
First State Bancorp, Inc., et al., 3533
First State Bank of Covington Employee Stock Ownership Trust, 29942
First Union Corp., 24038, 27062
First Union Corp. et al., 998
First United Corp. et al., 10723
First Virginia Banks, Inc., et al., 51078
First Wachovia Corp. et al., 20430
Firstar Corp. et al., 29387
FirstBank Holding Co. Employee Stock Ownership Plan, 35389
Firstbank of Illinois Co., 39470
Fischer, Jay A., 11279
Fleet/Norstar Financial Group, Inc., 4077, 25623, 47269, 48681
F.N.B. Corp. et al., 51495
Fourth Financial Corp. et al., 34553
FNB, Inc., et al.,16164
FNC Acquisition Co. et al., 13115
Fowler, Robert R., III, et al., 51496
Frankford Corp. et al., 4909
Franklin Bancorporation, Inc., et al., 8599
Fuji Bank, Ltd., 41871, 43487
Fuji Bank, Ltd., et al., 6449, 21286, 22812, 40520
Fulton Financial Corp. et al., 41501
Gaddy, Donald L., et al., 43613
Gateway Financial Corp. et al., 12482
GenBanc, Inc., et al., 39470
General Educational Fund, Inc., et al., 22488
George Gale Foster Corp. et al., 42842
Gesme, Charles R., et al., 19436
Gillett, Eric A., et al., 13115
Gilman Investment Co. et al., 20431
Ginsburg, Jordan E., et al., 48941
Golden Isles Financial Holdings, Inc., et al., 9892
Goodwin, Daniel L., et al., 20431, 27737
Gore Bronson Bancorp, Inc., et al., 5677
Gosch, Jack E., et al., 22622
Grand Bank Financial Corp. et al., 15257
Greatbanc, Inc., 18154
Greater Ohio River Corp. et al., 48814
Green Top, Inc., et al., 35390
Greene County Bancshares, Inc., 28113
Greenwood National Bancorporation et al., 50651
Greenwood's Bancorporation, Inc., et al., 42360
Griebel, Paul C, et al., 33775
Guaranty Bancshares Corp. et al., 37507
Hadler, William H., et al., 37991
Hales, Thomas E., 14150
Hansen Minnesota, Inc., 5677
Harmonia Bancorp, Inc., 32394
Harmonia Bancorp, Inc., et al., 30940
Haggard, M.L., Sr., et al., 32010
Havenick, Barbara Hecht, et al., 28113
Hawkeye Bancorporation Employee Stock Ownership Plan et al., 21287
Henson, William H., 53011
High Point Bank Corp. et al., 49357
Hillsboro Financial Corp., 42843
Hoberman, Ira, et al., 30941
Hometown Bancshares, Inc., 28719
Hometown Bancshares, Inc., et al., 42567
Hongkong & Shanghai Banking Corp. et al., 29942, 32011
Hoosier Bancorp, 32394
Horizon Bancorp, Inc., et al., 30267
Huntington Bancshares Inc., 31883
Huntington Bancshares Inc. et al., 40738, 46125
Hyden Citizens Bancorp, Inc., et al., 7883
Illinois Holding Co. et al., 24593
Imperial Bank, 13562
Indian River Banking Co. et al., 6600
Industrial Equity (Pacific) Ltd. et al., 42567
Ingeman, James B., et al., 49814
Institution for Savings in Newburyport et al., 6450
Integra Financial Corp., 32393
Integra Financial Corp. et al., 46126
Interchange Financial Services Corp. et al., 328
InterCounty Bancshares, Inc. Employee Stock Ownership Plan, et al., 37152
J. Bar M. Shonsey, Inc., et al., 1000
Jackson, Jerry G., 23536
Jason Bankshares, Inc., 66
Jefferson Bancshares, Inc., 13434
Jefferson Bankshares, Inc., et al., 21287, 46985
Johnson Heritage Bancorp, Ltd., 30466
Johnson Heritage Bancorp, Ltd., et al., 351
Johnson International Bancorp, Ltd., 20432
Johnson, Joel E., Jr., 42843
J.P. Morgan & Co., Inc., 14290, 16406
JSB Bancorp et al., 32480
JTNB Bancorp, Inc., et al., 999
Kaneb, John A., et al., 7883, 15015, 46126, 53187
Karandjeff, Ernest Andrew, et al., 32481
Karris, Nicholas A., et al., 35247
Keystone Financial, Inc., et al., 47570
Kilpatrick, Gary D., et al., 35722
Kipper, David H., et al., 13950
Kislak Financial Corp., 43613
Kyle, Dan B., 37152, 39469
Lakeland Bancshares, Inc., 329
Lauder, Winston R., 32695, 43988
Lee National Banc Corp. et al., 29387
Lemens Banking Investments, Ltd., 31250
Lexington Bancshares, Inc., et al., 12682, 13747
Lilly, David B., Jr., et al., 47571
Lincoln Financial Corp. et al., 48320
Lisco State Co., 31884
Livingston Southwest Corp., 27063
Logansport Bancorp, Inc., et al., 18937
Long-Term Credit Bank of Japan, Ltd., 24261
Louisville Co., 10585
Lowery, Marion E., 31084
Lunsford, Michael O., et al., 18937
Lunsford, Philip J., et al., 9892
Mackinaw Valley Financial Services, Inc., et al., 28720
Madison Bancshares Group, Ltd., et al., 3534
Main Line Bancshares, Inc., et al., 33078
Malone, Francis, et al., 18598

Manufacturers Hanover Corp., 48941
Marine Midland Banks, Inc., et al., 13434
Martin, H. Dale, et al., 23536
Mason, Raymond E., Jr., 27737
Maybaco Co., 46774, 47731
McCrane, Mary C., et al., 12683
McCreary Bancshares, Inc., et al., 42568
McNamara, Charles A., III, 51235
Mercantile Bancorporation, Inc., et al, 29943
Mercantile Bankshares Corp. et al., 47571
Merchant House, 19237, 26841, 28720, 33078
Merchants National Corp., 24751
Metrocorp, Inc., 20200, 23536
Mid Am, Inc., 49814
Mid State Banks, Inc., 28113, 33078
MidAmerica Bank Corp. et al., 13950
MidAmerican Corp., 29388
Midlantic Corp. et al., 11077, 22366
Miller, James W., et al., 10585
Mitsui Bank, Ltd., 49357
MNC Financial, Inc., 20199, 40738
Monticello Bankshares, Inc., et al., 39471
Moore, Dan R., et al., 37507
Multibank Financial Corp., 31381
Multibank Financial Corp. et al., 25623
National Bancorp, Inc., 37022, 38286
National Bancorp of Kenctucky et al., 10585
National City Corp. et al., 31885
National Penn Bancshares, Inc., et al., 19437, 52068
National Westminster Bank PLC et al., 5677, 18154, 40739
Nau, Earl K., et al., 37022
NCNB Corp., 14291, 53750
NCNB Corp. et al., 9893
New East Bancorp et al., 38739
New Hampton Bancshares, Inc., 18155
Newton, John T., et al., 43128
Nippon Credit Bank, Ltd., 1236
Nippon Credit Bank, Ltd., et al., 30941, 35247
Nogle, Richard F., et al., 5278, 48024
North Central Investment Co., 5678
North East Bancshares, Inc., et al., 7601
North Fork Bancorporation, Inc., 43613
Northern Missouri Bancshares, Inc., 48814
Northern New York Bancorp, Inc., et al., 6753
Northern Trust Corp., 3534, 32119
Northside Bancshares, Inc., et al. 17821
Northwest Acquisition Corp. et al., 24951
Northwest Georgia Financial Corp. et al., 4909
Norwest Corp., 13562, 15258, 33967, 36901, 50279
O'Brate, Steven, 6601
Ocean State Bancshares Corp. et al., 32119
OnBancorp, Inc., et al., 26842
One American Corp., 26253
Orrstown Financial Services, Inc., et al., 9086
Osterreichische Landerbank Aktiengeselischaft, 27427, 32481
Owego National Financial Corp. et al., 43488
PAER Bancorp, Inc., et al., 31381
Palmer, J.C., III, et al., 26842
Pankonin, Philip L., et al., 6754
Parish National Corp., 480
Patterson, Alex, et al., 67
PBA Bancorporation et al., 6450
Penncore Financial Services, Inc., et al., 18938
Pennyrile Bancshares, Inc., 51235
Peoples Bancorp, Inc., et al., 40520
Peoples Bancorp of Winchester, Inc., et al., 18938
Peoples Bancorporation et al., 41680
Peoples Heritage Financial Group, Inc., 26253
Peoples Heritage Financial Group, Inc., et al., 14863
People's Savings Financial Corp. et al., 17820
Peters, Jay D., et al., 32695
Phenix-Girard Bancshares, Inc., et al., 7096
Piedmont Bancshares Corp. et al., 46986
Pingrey, George, et al., 13434
PKBANKEN, 28720
PKBanken et al., 38286
Plainview Bankshares, Inc., 37023
Plainview Holding Co., 29944
PNC Financial Corp., 3850, 6028
PNC Financial Corp. et al., 23266
Polack, Joseph, et al., 7276
Porter, Randall, et al., 1000
Premier Bancorp, Inc., et al., 34248
Provident Bancorp, Inc., 24593
Provident Bancorp et al., 38286
Puget Sound Bancorp, 24259
Qualls, Albert P., Jr., 32119
Qualls, Albert P., Jr., et al., 37375
Reelfoot Bank Employee Stock Ownership Plan et al., 24951
Regency Financial Shares, Inc., et al., 14151
Reid, Bettye C, et al., 38287
Republic New York Corp. et al., 11569
RHNB Corp., 23267
Rocco, Philip J., 9086
Ross, Deloy C., et al., 8599
Royal Bank of Canada, 29388, 37830
Saban S.A. et al., 20200
Saitama Bank, Ltd., et al., 47407
Salin Bancshares of North Central Indiana, Inc., 37376
Sam K. Kendrick Testamentary Trust, 1446
Sanwa Bank, Ltd., 12955
SBC Financial Corp., 53187
Schmillen, Robert J., 25905
Schreiber, W.E., 3535
Scott, James R., 53011
Security Bancorp, Inc., et al., 7277
Security Bancshares, Inc., 14864
Security Bank Holding Co., 481
Security Pacific Corp., 24260, 24751, 46127
Siegert, Roger L., 17821
Siegert, Roger L., et al., 25345, 26254
Siteman, Alvin J., et al., 18155, 31884
Sleepy Hollow Bancorp, Inc., et al., 4078
Societe Generale et al., 6754
Society Corp., 24951, 42843
Society Corp. et al., 3850
Society for Savings Bancorp, Inc., et al., 24753, 48024
Somerset Bankshares, Inc., et al., 329, 25345
South Banking Corp., 26842
South Carolina National Corp,, 48681
Southeast Banking Corp. et al., 9893
SouthTrust Corp., 23267
SouthTrust Corp. et al., 41341
Southwest Georgia Financial Corp. Employee Stock Ownership Plan & Trust et al., 42360
Star Banc Corp. et al., 50279
Stearns Financial Services, Inc., 29944
Stichting Amro et al., 40521, 47271
Sturdivant, Roderick S., 11569
Sumitomo Bank, Ltd., 8395
Summit Bancorporation et al., 24753
Susquehanna Bancshares, Inc., et al., 10586
Synovus Financial Corp., 51236
Synovus Financial Corp. et al., 50652
Tate, James M., 19238
Tate, James M., et al., 29620, 33776
Temple, Arthur, 53751
Teton Bancshares, Inc., 32481
Thurman State Corp., 11811
Tobin, Robert F., Dr., 5139
Toronto-Dominion Bank, 14864, 50279
Torsoe, Kenneth J., et al., 46649
Trans Financial Bancorp Employee Stock Ownership Plan et al., 12956
Trust Co. of New Jersey et al., 40739
Tuscaloosa Bancshares, Inc., et al., 21667
Ulrich, Klaus Peter, 35939
Union Bancshares, Inc., et al., 48025
Union Colony Bancorp, 8825
Union Planters Corp., 33079
Union Planters Corp. et al., 1993
United Bank Corp. of New York et al., 37375
United Counties Bancorporation et al., 20921
United Nebraska Financial Co., 33079
United Saver's Bancorp, Inc., 7097
United States National Bank of Oregon, 25494
U.S. Bancorp, 7277
UST Corp. et al., 7602
Valley Bancorp, Inc., et al., 24260
Valley Capital Corp., 47826
ValliCorp Holdings, Inc., 23537
Ventura County National Bancorp, 28114
Village Financial Services, Ltd., et al., 33776
Wachusett Bancorp, Inc., et al., 26843
Wambsganss, Edwin F., 23537
WB&T Bankshares, Inc., et al., 32481
Weetamoe Bankcorp et al., 41342
Wegman, Georgia M., 31884
Weindruch, Bernard, et al., 4910
Welch, William E., et al., 48815
Wellman Investment Co., 28114
Wells Fargo & Co., 13950
Wenzl, Larry, et al., 43488
West Point Bancorp, Inc., 43488
Westdeutsche Landesbank Girozentrale et al., 14865
Westpac Banking Corp., 15807
Whaley, Thomas Little, 48320
Withee Bank Shares et al., 29620
Woburn National Corp. et al., 12483, 19437
Wood Lake Bancorporation, Inc., 1992
Worthen, David E., 47826
W.T.B. Financial Corp., 24261
Yasuda Trust & Banking Co., Ltd., 51938

Federal Retirement Thrift Investment Board

RULES

Thrift savings plan:
Bankruptcy judges and magistrates and Article III justices and judges; eligibility, 32785

NOTICES

Meetings:
Employee Thrift Advisory Council, 8396, 27427, 40740
Meetings; Sunshine Act, 887, 6231, 10068, 13975, 18711, 25202, 28862, 32741, 33812, 38040, 41362, 46323, 50886
Senior Executive Service:
Performance Review Board; membership, 21476
Thrift savings plan elections; open season, 48942

Federal Trade Commission

RULES

Appliances, consumer; energy costs and consumption information in labeling and advertising:
  Comparability ranges—
    Central air conditioners and heat pumps, 53318
    Clothes washers, 21196
    Dishwashers, 6517, 32631
    Oil and gas furnaces and boilers, 52022
    Refrigerators, refrigerator-freezers, and freezers, 21051, 46888
    Room air conditioners and dishwashers, 38966
    Water heaters, 41242
  Fluorescent lamp ballasts, 28031
Commercial ophthalmic practice; trade rule, 10285
Funeral industry practices, 19359
Octane posting and certification; grant of partial exemption, 14072
Practice and procedure rules:
  Adjudication; partial settlements of matters, 18883
  Administrative law judges as presiding officers in rulemaking proceedings, 19885
  Administrative or judicial proceedings; information disclosure, 7399
  Corporate mergers and acquisition, proposed; advisory opinions, 14072
  In camera orders, 49278
  Prohibited trade practices, affirmative corrective actions, and administrative opinions and rulings; CFR Parts removed, 26187
Premerger notification:
  Reporting and waiting period requirements, 21425
Prohibited trade practices:
  Alamo Rent-A-Car, Inc., 25106
  Associated Mills, Inc., 25106
  Batesville Casket Co., Inc., 8187
  Canada Cement Lafarge Ltd. et al., 25843
  Cleveland Automobile Dealers' Association, 19359
  Coleco Industries, Inc., 25846
  Cooper Rand Corp., 24550
  Detroit Auto Dealers Association, Inc., et al., 14337
  General Nutrition, Inc., 9198
  Interco Inc. et al., 9199
  JS&A Group, Inc., et al., 12595
  Liquid Air Corp. of North America et al., 9428
  Montgomery Ward & Co., Inc., 8301
  PPG Industries, Inc., 19358
  Removatron International Corp. et al., 1160
  Ronby Corp. et al., 5929
  West Point-Pepperell, Inc., et al., 8188
Retail food store advertising and marketing practices, 35456
Textile Fiber Products Identification Act:
  Generic names; establishment requests, 23205

PROPOSED RULES

Appliances, consumer; energy costs and consumption information in labeling and advertising:
  Fluorescent lamp ballasts, 1182
Comprehensive Smokeless Tobacco Health Education Act; health warnings in advertising on utilitarian objects (pens, pencils, clothing, and sporting goods), 31541, 37117
Franchising and business opportunity ventures; disclosure requirements and prohibitions:
  Earnings claim and preemption requirements, 7041, 14662, 39000
Freedom of Information Act; implementation:
  Uniform fee schedule and administrative guidelines, 32654
Funeral industry practices; Statewide exemption petitions:
  Texas, 21972
Home insulation; labeling and advertising:
  Settled density test requirements, 11385
Household electric sewing machines; "automatic" or other descriptive terms misuse, 18906, 38693
Informal dispute settlement procedures; consumer dispute resolution, 21070, 29910, 38529, 47091
Mail order merchandise, 49060
Practice and procedure rules:
  Advertising allowances and other merchandising payments and services; guides, 3476
Premerger notification:
  Reporting and waiting period requirements, 7960
Prohibited trade practices:
  Alamo Rent-A-Car, Inc., 1181
  American Institute of Certified Public Accountants, 13529
  An-Mar International, Ltd., Inc., et al., 19912
  Arkla, Inc., 24566
  Associated Mills, Inc., 1946
  Body by Design et al., 21435
  Brooks Drug, Inc., 18539
  Budget Rent A Car Corp., 35
  Carl's Drug Co., Inc., 18541
  Coleco Industries, Inc., 1948
  Cooper Rand Corp., 6141
  Dickinson County Memorial Hospital et al., 8345
  General Rent-A-Car Systems, Inc., et al., 11383
  Genovese Drug Stores, Inc., 18544
  KKR Associates et al., 7197
  Panhandle Eastern Corp., 19915
  PepsiCo, Inc., et al., 13073
  PPG Industries, Inc., 1396
  Reliable Mortgage Corp. et al., 7204
  Sun Co., Inc., 13533
  Texas Board of Chiropractic Examiners, 13695
  Ujena, Inc., 12648
Regulatory agenda, 17574, 45598
Trade regulation rules:
  Lethal effects of inhaling quick-freeze aerosol spray products used for frosting cocktail glasses; failure to disclose, 43434
  Power output claims for amplifiers utilized in home entertainment products, 43435, 50771
  Transistor rule; deception as to transistor count of radio receiving sets, including transceivers, 5090, 24191
    Correction, 27654

NOTICES

Agency information collection activities under OMB review, 18939, 20962, 25757, 30794
Cigarettes, domestic; tar, nicotine, and carbon monoxide content report, 1787
Franchising and business opportunity ventures; disclosure requirements and prohibitions:
  Automobile companies; exemption petitions, etc.; franchise rule requirement exemption, 1446
Hart-Scott-Rodino Act Antitrust Improvements Act, etc.; premerger notification; filing fee requirement for persons acquiring voting securities or assets, 48726
Meetings; Sunshine Act, 732, 8433, 38322, 43022, 50580, 51815
Nondiscrimination on basis of handicap in federally-conducted programs and activities, 4911
Premerger notification waiting periods; early terminations, 662, 1993, 4910, 6601, 8826, 10188, 12483, 14393, 18599, 20432, 22013, 24261, 25757, 27737, 29945, 31382, 33609, 35722, 37727, 39048, 41502, 43489, 46302, 46986, 48320, 49814, 51942
Prohibited trade practices:
  Adolph Coors Co., 33776
  An-Mar International, Ltd., Inc., et al., 50652
  Barber Funeral Home, 29946
  B.F. Goodrich Co. et al., 51939
  Black & Decker (U.S.) Inc., 46460
  Body By Design et al., 53187
  Brooks Drug, Inc., 43614
  Carl's Drug Co., Inc., 43614
  Cleveland Oldsmobile Connection et al., 43128
  Coca-Cola Bottling Co. of Southwest, 40521
  Firestone Fire & Rubber Co. Inc., 31733
  General Rent-A-Car Systems, Inc., et al., 30106
  Genovese Drug Stores, Inc., 43614
  Goodyear Tire & Rubber Co. et al., 42037
  Heilig-Meyers Co., Inc., et al., 30942
  Hensley Group et al., 43203
  Illinois Cereal Mills, Inc., 52068
  Jeep Eagle Corp., 48681
  KKR Associates et al., 30107
  Lenox, Inc., 40523
  Mabee, Lee M., Jr., M.D., 34819
  Medical Staff of Dickinson County Memorial Hospital et al., 47130
  Motor Transport Association of Connecticut, Inc., 53371
  MTH Holdings, Inc., et al., 30944
  New England Motor Rate Bureau, Inc., 53187
  New Jersey Movers Tariff Bureau, Inc., et al., 46462
  Nutronics Corp. et al., 34822
  Oklahoma State Board of Veterinary Medical Examiners, 33610
  Outdoor World Corp., 46303
  Panhandle Eastern Corp., 47131
  PepsiCo, Inc., et al., 43131
  Reliable Mortgage Corp. et al., 47826
  R.J. Reynolds Tobacco Co., 41342
  Ronby Corp. et al., 42040
  Sears, Roebuck & Co., 43333
  Sharp Electronics Corp., 53371
  SILO, Inc., 50652
  Societe Nationale Elf Aquitaine et al., 32120
  Structural Engineers Association of Northern California, Inc., 33779
  Ujena, Inc., 51942

Financial Management Service

See Fiscal Service

41-980 O - 90 - 3 (3)

Fine Arts Commission

See Commission of Fine Arts

Fiscal Service

RULES

Bonds and notes, U.S. savings:
Investment yields and maturity periods tables, 15924, 46053
Correction, 19486, 20476, 30633
Regional Delivery System (RDS); use in issuance of over-the-counter purchases of series EE Savings Bonds, etc., 40830
Bonds, U.S. savings:
Series HH, EE, H, and E; semiannual interest payments, etc., 40248
Competitive Equality Banking Act; implementation:
Checks drawn on U.S. Treasury; endorsement and payment, 35639
Correction, 46728
Depositaries for Federal taxes:
Fees to financial institutions, 8532
Federal payments made through financial institutions by automated clearing house method, 20568
Correction, 50618
Payments by automated clearing house method on U.S. securities account, 38987
Treasury certificates of indebtedness, notes, and bonds; State and local government series, 28752
Treasury tax and loan depositaries:
Fees to financial institutions, 8532

PROPOSED RULES

Competitive Equality Banking Act; implementation:
Checks drawn on U.S. Treasury endorsement and payment, 10366
Correction, 21527
Depositaries for Federal taxes:
Fee reductions, 40
Regulatory agenda, 17055, 45059
Treasury tax and loan depositaries:
Fee reductions, 40

NOTICES

Bonds and notes, U.S. Savings:
Fees for over-the-counter sales of U.S. savings bonds; change in method of calculation, 40834, 46790
Series E and EE bonds; extended maturity period, 18853
Bonds and notes, U.S. savings (freedom shares); agent fee schedules, 27853
Book-entry securities held at Federal Reserve banks; 1990 fee schedule for transfer, 51548
Demand deposit U.S. certificates of indebtedness; State and local government series; average marginal tax rate and Treasury administrative costs, 28762
Federal debt collection and discount evaluation; Treasury current value of fund rate, 45886
Federal tax deposit fee reduction, 40565
Interest rates:
Renegotiation Board and prompt payment rates, 27266, 53798
Organization, functions, and authority delegations:
Public Debt Accounting Office, 52502
Privacy Act:
Systems of records, 29632, 47647
Surety companies acceptable on Federal bonds:
Acstar Insurance Co., 32559
AEGON Reinsurance Co. of America, 21158, 24078
American Credit Indemnity Co., 15069
American Fidelity Insurance Co., 16188
American Mutual Liability Insurance Co., 29633
Amwest Surety Insurance Co., 10780
Binford Insurance Co., 14731
Camden Fire Insurance Association, 16188
Century Surety Co., 25803
Cigna Insurance Co., 16188
Cornhusker Casualty Co., 15070
Covenant Mutual Insurance Co., 37862, 38927
First California Property & Casualty Insurance Co., 52502
Industrial Indemnity Co. et al., 26462, 29817
National American Insurance Co., 50681
National General Fire & Casualty Insurance Co., 27791
Nordia Insurance Co., 38321
Scor Reinsurance Co., 9586
Southeastern Casualty & Indemnity Insurance Co., Inc., 21521
Southeastern Casualty & Indemnity Insurance Co., Inc., et al., 40776
Southeastern Reinsurance Co., Inc., 21521
Tri-State Insurance Co., 7324
U.S. Capital Insurance Co., 35427
Surety companies acceptable on Federal bonds; annual list, 27800
Treasury certificates of indebtedness, notes, and bonds; State and local government series; Federal Reserve banks and branches for acceptance of subscriptions for purchase, 46790

Fish and Wildlife Service

RULES

Endangered and threatened species:
Alabama canebrake pitcher-plant, 10150
American burying beetle, 29652
American hart's-tongue fern, 29726
Anastasia Island beach mouse and southeastern beach mouse, 20598
Appendix III; additions, 11539
Autumn buttercup, 30550
Brooksville bellflower, etc., 31190
Cheat Mountain and Shenandoah salamanders, 34464
Chinese river dolphin, 22905
Concho water snake, 27377
Cooley's meadowrue, 5935
Cracking pearly mussel, 39850
Desert tortoise (Mojave population), 32326
Dwarf-flowered heartleaf, 14964
Eastern and Western prairie fringed orchids, 39857
Garrett's and Scrub mint, 38946
Guam rail, 43966
Independence Valley and Clover Valley speckled dace, 41448, 47861
Kearney's blue-star, 2131
Magazine Mountain shagreen, 15206
Michaux's sumac, 39853
Osterhout milk-vetch, etc., 29658
Purple-spined hedgehog cactus, 48749
Pygmy sculpin, 39846
Queen Alexandra's birdwing butterfly, 38950
Ring pink mussel, 40109
Roanoke logperch, 34468
Rydberg milk-vetch, 37941
Sacramento prickly poppy, 35302
Shale barren rock cress, 29655
Small-anthered bittercress, 38947
Speckled pocketbook mussel, 8339
Virgin River chub, 35305
Endangered Species Convention:
American alligators harvested in 1989-1991; export, 33231
Bobcat; export, 983
Nile crocodile; export, 13387
Endangered, threatened, and other depleted marine mammals; incidental taking, 40338
Federal aid in fish and wildlife restoration:
Interest earned from license fees, 15208
Hunting:
Open areas list; additions, 36032
Refuge-specific hunting regulations, 46730
Importation, exportation, and transportation of wildlife:
Import/export license and inspection fees collection and changes, 4030
Mitten crabs; injurious wildlife, 22286
Migratory bird hunting:
Federal Indian reservation and ceded lands, 35444
Open areas list; additions, 36032
Seasons, limits, and shooting hours; establishment, etc., 32975, 36008, 36096, 36981, 38614, 38927, 39940, 48105
Correction, 38927, 48105
Waterfowl hunting—
Lead shot zones, 14814, 37467
Migratory bird permits:
Depreciation control orders; modification, 47524
Nontoxic shot zones—
Captive-reared mallards, 36793
Uniform rules and procedures, 38142
Sport fishing:
Open areas list; additions, 36032
Refuge-specific fishing regulations, 10544

PROPOSED RULES

Endangered and threatened species:
African elephant, 26812
Aleutian Canada goose, 40142, 47798
Animal notice of review, 554
Correction, 32833
Argali sheep, 48723
Arkansas fatmucket, 31212
Aupaka, 41470
Barneby ridge-cress, 48781
Bartram's ixia, 21632, 29915
California jewelflower, etc., 31201
Cassia mirabilis, 14976
Chimpanzee and pygmy chimpanzee, 8152
Cobana negra, 20616
Cracking pearly mussel, 7225
Desert tortoise, 42270, 45773, 51432
Dudley Bluffs bladderpod and twinpod, 3497, 12663
Dwarf iliau, 40444
Dwarf wedge mussel, 15236
Fanshell (mussel), 40450
Findings on petitions, etc., 7813, 16379, 27414, 38880, 42529, 42813, 52430
Giant pandas; import permit policy, 36823, 41475
Gila trout, 26811
Golf stick pearly mussel, 9529
Gray wolf, 16380
Grizzly bear, 42524
Guam rails, 25744
Hawaiian plants; remya Kauaiensis, etc., 40447
Higo chumbo, 42813
Inflated heelsplitter mussel, 43835
Kral's water-plantain, 42816
Louisiana black bear, 32833

Lower Keys rabbit and Squirrel Chimney cave shrimp, 35905
Lower Keys rabbit, etc., 50006
Mathis spiderling, 27413
Michaux's sumac, 441
Michigan monkey-flower, 40454
Mono Lake brine shrimp, etc., 26811
Neosho madtom, 21635
Northern spotted owl, 6049, 26666, 38256
Pallid sturgeon, 35901, 46956
Palma de manaca, 5983
Palo de rosa, 31216
Pelos del diablo, 41473
Price's potato-bean, 20619
Puritan and Northeastern Beach tiger beetles, 40458
Purple cat's paw pearly mussel, 31209
Purple-spined hedgehog cactus, 2173
Pygmy sculpin, 5986
Queen Alexandra's birdwing butterfly, 8574
Razorback sucker, 33586
Sentry milk-vetch, 42820
Small-anthered bittercress, 5095
Spreading avens and Roan Mountain bluet, 30572
Virginia spiraea, 30577, 52834
White-necked crow, 53132
Endangered Species Convention:
American alligators harvested in 1989-1991; export, 8365
Appendices; amendments, 11551, 35013, 36827, 41282, 51432
Giant pandas; import permit policy, 36823, 41475
Endangered, threatened, and other depleted marine mammals; incidental takings; U.S. citizen, definition, 33949
Hunting:
Open areas list; additions, 20623
Refuge-specific hunting regulations, 31348
Importation, exportation, and transportation of wildlife:
African elephant ivory, 19416
Designated port status—
Houston, TX, 41295
Portland, OR, 11975
Fish or fish eggs; injurious wildlife, 33947, 43097
Marine mammals:
Northern sea otters; native exemptions, 6940, 23233, 34201
Migratory bird hunting:
Federal Indian reservations and ceded lands, 8221, 30858
Correction, 8880
Open areas list; additions, 20623
Seasons, limits, and shooting hours; establishment, etc., 12534, 24290, 29640, 33721
Sport fishing:
Open areas list; additions, 20623
Refuge-specific fishing regulations, 46427

NOTICES

Agency information collection activities under OMB review, 68, 7486, 7487, 11086, 11297, 14870, 16006, 24601, 29950, 30799, 37837
Alaska National Wildlife Refuges; cabin management policy availability, 38906
Coastal Barrier Resources System; five year review and modifications, 19248
Endangered and threatened species:
African elephant ivory, raw and worked; importation moratorium, 733, 11449, 24758, 37027
Aplomado falcon; recovery plan, 24761
Somalia; African elephant ivory importation, moratorium, 8008
Bayou darter; draft recovery plan, 47836
Black Warrior River system, AL; flattened musk turtle; draft recovery plan, 32496
Canby's dropwort; draft recovery plan, 35085
Colorado squawfish, humpback chub, and bonytail chub; recovery plans availability, 30646
Florida bonamia, etc.; recovery plans availability, 31088
Jesup's milk-vetch; draft recovery plan, 32496
Listed cats; Arizona and Texas; draft recovery plan, 24601
Louisiana pearlshell; draft recovery plan, 48696
Mountain sweet pitcher plant; draft recovery plan, 47836
Texas bitterweed, bunched cory cactus, and Lloyd's mariposa cactus; draft recovery plans, 32851
Tibetan argali, 48722
Endangered and threatened species permit applications, 192, 1452, 1453, 1801, 3861, 6773, 7487, 9262, 11448, 13436, 15274, 19248, 22968, 24427, 25505, 29393, 30615, 31261, 31584, 34617, 35943, 36055, 37730, 38565, 39819, 40749, 42998, 46657, 47139, 47837, 50281, 50824, 53191
Endangered and threatened wildlife and plants lists; availability, 6036
Endangered Species Convention; foreign law notifications:
Pakistan, 22374
Philippines, 6455
Environmental statements; availability, etc.:
African elephant conservation programs and ivory trading practices, 5553
Atlantic salmon restoration in New England, 25505
Back Bay National Wildlife Refuge, VA, 33620
Bear River Migratory Bird Refuge, UT, 48819
Comanche Trail Road Project, TX; black-capped vireos; incidental taking, 25635
Delano, CA, State correctional facility; San Joaquin Kit fox, blunt-nosed leopard lizard and Tipton Kangaroo rat; incidental taking, 50281
Little Pecan Island National Wildlife Refuge, LA, 27949
National Wildlife Refuge, WY, 14173
National wildlife refuges management, 9567
Nisqually Fish Hatchery, WA, 27070
Northern Montezuma Wetland Project, NY, 193
Pea Island National Wildlife Refuge, NC, 27763
Pittman-Robertson Federal aid in wildlife restoration program, etc., 29789
Seal Beach National Wildlife Refuge and Naval Weapons Station-Seal Beach, CA; California least tern and light-footed clapper rail, protection, 1253
St. Catherine's Creek National Wildlife Refuge, MS, 26434
Stephens' kangaroo rat; incidental taking; Riverside County, CA, 23715, 42056
White cat's paw pearly mussel, 28848
Wildlife and sportfish restoration programs; Federal aid, 35537
Fire Management Policy Review Team; recommendations, 25660
Fish health policy and implementation guidelines; availability, 6774
Marine mammal permit applications, 192, 10052, 12493, 13436, 31262, 32018, 32497, 37382, 39233, 40749, 43141, 47415, 53378
Marine mammals:
Annual report; availability, 836
Meetings:
Endangered Species of Wild Fauna and Flora International Trade Convention Conference, 11449, 36905, 41346
Fire management in parks and wilderness areas; interagency fire policy review team, 50
Klamath Fishery Management Council, 3149, 22817, 46308, 53192
Klamath River Basin Fisheries Task Force, 3149, 25174, 37160
Migratory Bird Regulations Committee, 24762
Waterfowl status, 24762
Migratory bird hunting and conservation stamp (Duck Stamp) contest, 6775
Pipeline right-of-way applications:
Louisiana, 2232
Wetlands of International Importance Convention; list additions; policy and guidelines, 14396

Food and Drug Administration

RULES

Animal drugs, feeds, and related products:
Albendazole paste, 51385
Albendazole suspension, 25114
Bacitracin methylene disalicylate, 7189, 12188
Bambermycins and narasin, 5930
Carnidazole tablets, 32336
Chloramphenicol, etc., 41441
Chlorpromazine hydrochloride, etc., 30205
Clindamycin hydrochloride capsules, 47767
Clindamycin hydrochloride liquid, 47766
Copper disodium edetate injection, 17705
Decoquinate, 11182
Detomidine hydrochloride injection, 50364, 51551
Dichlorophene and toluene capsules, 6658, 8880
Dichlorophene and toluene capsules, trifluomeprazine tablets, and pyrilamine maleate injection, 1164
Diethylcarbamazine citrate, oxibendazole chewable tablets, 3775, 6804
Editorial amendments, 18278
Correction, 20235
Enrofloxacin tablets, 3444
Epsiprantel tablets, 50614
Erythromycin thiocyanate, 12189
Fedprostalene solution, 400
Fenbendazole, 36962
Fenbendazole blocks, 20786
Formalin solution, 5431
Gonadorelin sterile solution, 50235
Halofuginone, 28051
Halofuginone and lincomycin, 11519
Hygromycin B, 12596
Ipronidazole, 1685
Isoflurane, 23472
Ivermectin tablets and chewable cubes, 32336, 33814
Lasalocid, 29544
Lenperone hydrochloride tablets and injection, 29543
Levamisole resinate and famphur paste, 1352
Lincomycin and salinomycin, 21939, 24789
Maduramicin ammonium, 5229

Maduramicin ammonium with bacitracin methylene disalicylate, 32634
Maduramicin ammonium with chlortetracycline, 26732
Maduramicin ammonium with roxarsone, 33884
Maduramioin ammonium, 53319
Monensin, 32633, 40657
Narasin and nicarbazin, 1927, 9429
Narasin, roxarsone, etc., 29335
Nitrofurazone ointment, 29543, 37097
Nitrofurazone soluble powder, 30542
Nystatin, etc., 5431, 32632, 48090
Penicillin, streptomycin, chlortetracycline, etc.; removal of obsolete regulations, 22741, 254447
Piperazine adipate powder and tablets, 1163
Poloxalene, 33501
Polysulfated glycosaminoglycan, 53052
Progesterone and estradiol benzoate, 7406, 9590
Pyrantel tartrate; tylosin and sulfamethazine, 3776
Salinomycin and chlortetracycline, 25115, 32963
Salinomycin, chlortetracycline, and roxarsone, 24901, 28154
Salinomycin, roxarsone, and lincomycin, 23208
Selenium, 14214, 15874, 29019, 33673
Selenium disulfide suspension, 36962
Sponsor name and address changes—
Bioproducts, Inc., 27328, 43290
CEVA Laboratories, Inc., 1164
ConAgra Pet Products Co., 38514
Coopers Animal Health, Inc., 51020
Dupont Pharmaceuticals, 32632
Feed Specialties Co., Inc., et al., 37097
Fermenta Animal Health Co., 6232, 22885
Lypho-Med, Inc., 47677
Norbrook Laboratories, Ltd., 33672
NutriBasics Co., 38645, 41713
Pan American Pharamaceuticals, Inc., 25565
Pegasus Laboratories, Inc., 22885
Rhone-Poulenc, Inc., 6518
Salsbury Laboratories, Inc., 12188
Schering-Plough Corp., 24900, 38514
Solvay Animal Health, Inc., 47678
Solvay Veterinary, Inc.; CFR correction, 9979
Vet Labs Limited, Inc., 7405
Vitarine Pharmaceuticals, Inc., 26957
Sterile procaine penicillin G aqueous suspension (injectable), 33673
Sulfadimethoxine-ormetoprim tablets, 48593
Sulfamethazine boluses, 15751, 19283
Sulfamethazine sustained-release boluses, 14340
Technical amendments, 51385
Tetracycline hydrochloride capsules, 11698, 12989, 13977
Trenbolone, 12595
Triethanolamine polypeptide oleate-condensate otic solution, 1163
Tylosin, 10979
Tylosin and sulfamethazine, 109
Tylosin, tylosin/sulfamethazine, and hygromycin B, 51021
Yohimbine injectable, 40656
Zeranol, 31949
Biological products:
Blood and blood components; current good manufacturing practices, 24706
Code of Federal Regulations; authority citations, 39630
Color additives:
Carbazole violet; contact lenses coloring, 3775
Chromium-colbalt-aluminum oxide; contact lenses coloring, 3775
D&C Red No., 6, 37307, 9200
FD&C Red No. 3, 27640 35860
FD&C Red No. 3 and lakes, 43961
Cosmetics:
Methylene chloride as ingredient of aerosol cosmetic products; ban on use, 27328
Food additives:
Acrylic acid/2-acrylamido-2-methyl propane sulfonic acid copolymer, 31012
Adhesive coatings and components—
Bentonite, etc., 47764
Cis and trans-1,4-cyclohexanedimethanoldibenzoate, 50499
Hydroxybutyltin oxide, etc., 48857
Poly(oxypropylene)diamine, 24553
Polypropylene glycol dibenzoate, 15749
Siloxanes and silicones, dimethyl, 3-hydroxypropyl group-terminated, diesters with poly(2-oxepanone), diacetates, 30731
Adjuvants, production aids, and sanitizers—
2,4-Di-tert-butylphenyl-3,5-di-tert-butyl-4-hydroxybenzoate, 13877
3,3'-[(2,5-Dimethyl-1,4-phenylene)bis[imino(1-acetyl-2-oxo-2,1-ethanediyl)azo]]azo]]bis[4-chloro-N-(5-chloro-2-methylphenyl)-benzamide], 21052
2-(8-Heptadecenyl)-4,5-dihydro-1H-imidazole-1-ethanol, 31518
5-[(2,3-Dihydro-6-methyl-2-oxo-lH-benzimidazol-5-yl)azo]-2, 4,6(1H,3H, 5H)-pyrimidinetrione, 35875
Alpha-butyl-Omega-hydroxypoly(oxyethylene) poly(oxypropylene), etc., 6121, 7920
Bentonite, etc., 47765
Decanoic, octanoic, lactic, phosphoric acids, etc., 21618, 23739
Dimethyl succinate polymer, 6124
Di-tert-butylphenyl phosphonite, etc., 9774, 17704
Dodecyltin S,S', S"-tris (isooctylmercaptoacetate), etc., 6657
Hydrogen peroxide, 13167
Hydrogen peroxide, etc., 21938, 24789
Sodium hypochlorite, potassium permanganate, sodium lauryl sulfate, etc., 31013
Styrenated diphenylamine, 39355, 42886
Vinylidene chloride/methyl acrylate, 6365
Irradiated food production, processing, and handling—
Ethylene-vinyl acetate copolymers, 7404
Gamma radiation for pork treatment, 6475
Paper and paperboard components—
2-Bromo-2-nitropropane-1,3-diol, 18102
Bis(methoxymethyl)tetrakis-[(octadecyloxy)methyl]melamine resins, 38967
Glyceryl tribensoate, 14074
Mono- and di(2-alkenyl)succinyl esters of polyethylene glycol, 10627, 13606
Polyurethane, 19360
Urea, ethanedial, formaldehyde, and propionaldehyde, 13880
Polymers—
3a,4,7,7a-Tetrahydromethyl-4,7-methanoisobenzofuran-1,3-dione grafted onto ethylene polymers, 40383
Butene-1 in propylene/butene-1 copolymers, 49079, 51342
Ethylene terephthalate-isophthalate copolymers, 15750, 19283
Ethylene-vinyl acetate coploymers, 35874
Hexamethylenediamine, terephthalic acid, and isophthalic acid, 29018
Hydrogen peroxide solution, 5604
Hydroxybutyltin oxide, etc., 48857
N-methylglutarimide/acrylic copolymers, 20381
Polyamide-imide resins, 43168
Polyoxyethylene-grafted polydimethylsiloxane, 10630
Polyvinylcyclohexane, 12432, 14734
Repeated-use rubber articles; mineral oil, maximum level, 35638
Trimethyl trimellitate, 38968
Food, cosmetic, and miscellaneous regulations; editorial amendments, 24890, 38514
Correction, 41363
Food for human consumption:
Aspartame, 23646, 23647, 31332
Bulk cheeses, identity standards; antimycotics use on exterior during curing and aging, etc., 32050
Correction, 35756, 37531
Hydrogenated 4,4'-isopropylidene-diphenolphosphite ester resins, 7188
Hydrogenated and partially hydrogenated menhaden oils, 38219
Infant formula recall requirements, 4006, 11518
Correction, 6804
Irradiation in food production, processing, and handling, 32335
Pasteurized process cheese spread; identity standards, 6120, 22740
Soda and bottled water; identity standards, 398, 18651
General regulations; miscellaneous amendments, 9033
Correction, 11607
Good laboratory practice for nonclinical laboratory studies, 15923
GRAS or prior-sanctioned ingredients:
Corn sugar, corn syrup, invert sugar, and sucrose, 228, 6365
Glycerides, 7401, 10482, 13168, 18382
Human drugs:
Antibiotic drugs—
Aztreonam injection, 40384
Cefotiam dihydrochloride for injection, 20783
Ceftazidime sodium injection, 40651
Cefuroxime sodium injection, 40653, 44007, 50686
Cephalexin hydrochloride monohydrate tablets, 48859, 51816
Clindamycin phosphate gel, 38223
Clindamycin phosphate injection, 43288
Clindamycin phosphate lotion, 40654,

44007
Polymyxin B sulfate-trimethoprim hemisulfate ophthalmic solution, 38376
Rifampin for injection, 38374, 42886
Tobramycin-dexamethasone ophthalmic suspension, 13878
Update and technical amendments, 41823, 43384, 47203, 47349, 50472
Vancomycin hydrochloride for injection, 20382, 22838, 25849
Aphrodisiac products (OTC), 28780
Clarification, 50364
Cholecystokinetic products; final monograph, 8320
Cold, cough, allergy, bronchodilator, and antiasthmatic products (OTC)—
Expectorant products; final monograph, 8494, 11866
Promethazine hydrochloride; marketing status, 36762
Hair grower and hair loss prevention products (OTC), 28772
Clarification, 50364
Correction, 31405
Methadone; conditions for use in maintenance and detoxification treatment, 8954
Correction, 12531
Nighttime sleep-aid drugs products; final monograph, 6814
Oral contraceptive drug product labeling, 22585
Over-the-counter drug products; tamper-resistant packaging requirements, 5227
Progestational drug products; patient labeling requirements, 1162
Medical devices:
Clinical chemistry and toxicology devices—
Bilirubin (total and unbound) in neonate test system, 30206
Cutaneous carbon dioxide (PcCO2) monitor; reclassification, 27160
Dental devices—
Premarket notification exemptions, 13828
General and plastic surgery devices—
Absorbable surgical gut suture, 50737
Premarket notification exemptions, 13826, 16438-T
Hearing aid devices—
Professional and patient labeling; technical data amendments, 52395
Hematology and pathology devices, etc.—
Premarket notification exemptions, 25042, 26958
Transport and storage container; exemption from most current good manufacturing practice requirements, 47205
Menstrual tampons; absorbency ranges; user labeling, 43766
Orthopedic devices—
Hip joint metal/ceramic/polymer semi-constrained cemented or nonporous uncemented prosthesis; reclassification, 48238, 51342
Patient examination glove; premarket notification exemptions and current good manufacturing practice requirements, 1602, 6804
Radiology devices—
Magnetic resonance diagnostic device, 5077, 6804
Premarket notification exemptions, 13828
Transport and storage container; exemption from most current good manufacturing practice requirements, 47205
Organization, functions, and authority delegations:
Biologics Evaluation and Research Center, 43960
Biologics Evaluation and Research Center et al., 8314, 11866
Center for Devices and Radiological Health, Director, et al., 14796, 22278
Center for Veterinary Medicine, 6884
Chief Counsel; agency action review petitions, 6885
Commissioner of Food and Drugs, 20381, 48592
Reimportation of drugs; authority to certain agency officials, 6517
Commissioner of Food and Drugs et al., 8053
Commissioner Office et al., 11696
Standing advisory committees, list:
Antiviral Drugs Advisory Committee, 11698

PROPOSED RULES

Animal drugs, feeds, and related products:
Bulk new animal drug substances; approval for use by veterinarians; withdrawn, 12454
Poisonous or deleterious substances in food; action levels, 16128
Correction, 19486
Type A medicated articles; current good manufacturing practices; laboratory controls, 52421
Biological products:
Blood and blood components; current good manufacturing practices; proficiency testing requirements, 24296
Blood and blood products; labeling requirement removed, 30093
Correction, 31765
Measles virus vaccine live, mumps virus vaccine live, rubella virus vaccine live, and measles live and small pox vaccines, 5497
Correction, 7130
Residual moisture test, 27389
Drug labeling:
Controls; processing, packing, or holding; current good manufacturing practices, 26394, 37342
Drug Price Competition and Patent Term Restoration Act; implementation; abbreviated new drug applications (generic version), 28872, 41629
Correction, 31405, 38927
Food for human consumption:
Bulk cheeses, identity standards; antimycotics use on exterior during curing and aging, etc., 32091
Cacao products; identity standards, 3615, 14663, 24908
Correction, 6987
Food-packaging materials; maximum temperature of use in microwave ovens, 37340
Infant formula microbiological testing, consumer complaints, and record retention requirements, 3783
Correction, 6804
Lactose; identity standard, 33582
Lead from ceramic pitchers, 23485, 36324
Pineapple, canned, 12237
Poisonous or deleterious substances in food; action levels, 16128
Correction, 19486
Food labeling, 32610
Hearings, 38806
Information packet and issue papers availability, 43183
GRAS or prior-sanctioned ingredients:
High fructose corn syrup, 228, 4045
Shellac and shellac wax, 31055
Sulfiting agents, 7783, 15441
Human drugs:
Antibiotic drugs—
Erythromycin capsules, 43592
Erythromycin ethylsuccinate tablets, 43593
Neomycin sulfate-polymyxin B sulfate ophthalmic dosage forms, 48915
Neomycin sulfate-polymyxin B sulfate-hydrocortisone otic suspension; PH standard, 43303
Topical antimicrobial products (OTC); final monograph, 34188
Anticaries products (OTC); tentative final monograph, 7448
Antifungal products, topical (OTC); tentative final monograph, 51136
Bioequivalence requirements; withdrawals, 28823
Cold, cough, allergy, bronchodilator, and antiasthmatic products (OTC)—
Antitussive products; monograph amendment, 28442
Antitussive products; tentative final monograph, 40412
Promethazine hydrochloride; marketing status, 48914
Drug master file submissions, 42515
Correction, 47750
External analgesic products (OTC)—
Poison ivy, poison oak, poison sumac, and insect bites products; tentative final monograph, 40818
Hormone-containing products, topically applied (OTC), 40618
Internal analgesic, antipyretic, and antirheumatic products (OTC); tentative final monograph; correction, 5576
Methadone; conditions for use in—
Maintenance and detoxification treatment, 8976, 13897
Maintenance and treatment of narcotics addicts, 8973, 50226
Ophthalmic products for emergency first aid use (OTC); safety and efficacy review, 50240
Orally administered menstrual drug products (OTC); tentative final monograph; correction, 2039
Parental drug products containing benzyl alcohol or other antimicrobial preservatives; withdrawn, 49772
Pediculicide products (OTC); tentative final monograph, 13480
Correction, 18197
Skin protectant products (OTC)—
Astringent products, 13490, 18197
Poison ivy, poison oak, poison sumac, and insect bites products; tentative final monograph, 40808
Human subjects, protection; informed consent, etc.; correction, 6060

Medical devices:
Automated differential cell counter; reclassification, 13698
Correction, 16438-T
Class III preamendments devices—
Premarket approval requirements, 550
Dental and radiology devices—
Premarket notification exemptions, 13833, 20962
Dental devices—
Endosseous implant; premarket approval requirement, 50592
Electromedical devices; classification; correction, 3557
General and plastic surgery devices; classification, 38600
Hearing aid devices—
Professional and patient labeling; technical data amendments, 11743
Hematology and pathology devices, etc.—
Premarket notification exemption; withdrawn, 25053
Menstrual tampons—
Absorbency ranges; labeling, 25076, 27188
Proposed absorbency ranges; user labeling; correction, 1844
Patient examination and surgeons' gloves; adulteration, 48218
Transport and storage container; exemption from most current good manufacturing practice requirements, 20147
Radiological health:
Diagnostic X-ray systems and major components; performance standard, 42674
Correction, 47750, 50472

NOTICES

Acellular pertussis vaccine; developing and testing information, 35081
Advisory committees; annual reports; availability, 6174, 7920, 53373
Animal drugs, feeds, and related products:
Aflatoxin-contaminated corn, 22622
A.H. Robins Co.; approval withdrawn, 29620
Bound residues from carcinogenic animal drugs; safety evaluation guideline availability, 50435
Cadco, Inc.; approval withdrawn, 51079
Carson Chemicals, Inc.; approval withdrawn, 1241
Countrymark, Inc.; approval withdrawn, 3851, 6805
Custom Feed Services Corp.; approval withdrawn, 12683
Dow Chemical Co.; approval withdrawn, 3851
Export applications—
Albendazole suspension, 26255
Enrofloxacin injectable solution, 22953
Enrofloxacin solution, 22954
Tilmicosin, 30611
Virginiamycin, 15016, 18197
Yobine (yohimbine) Injectable, 20642, 22650
Fenbendazole for Rocky Mountain bighorn sheep, 6758
Generic Animal Drug and Patent Term Restoration Act—
Currently approved drugs list availability, 6607
Second policy letter and draft implementation document availability, 26111
Third policy letter and implementation; document availability, 35534
Heptachlor and heptachlor epoxide; action levels for residues, 50025
Hoffmann-LaRoche, Inc.; approval withdrawn, 12283
Ipronidazole; approval withdrawn, 1794
Ivermectin for use in goats; data availability, 12283
Johnson & Johnson; approval withdrawn, 46651
Levamisole hydrochloride for use in goats, 37376
Melatonin implants for mink; correction, 5302
Norden Laboratories, Inc.; approval withdrawn, 1241, 6475, 38442
Ormont Drug & Chemical Co., Inc.; approval withdrawn, 15810, 32394
Patent extension; regulatory review period determinations—
CYGRO, 21128, 24754
Penicillin or tetracyclines in animal feed; human health risks with subtherapeutic use, 5549
Phased data submissions; policy guide availability, 10587
Pitman-Moore, Inc.; approval withdrawn, 30268, 32024
Purdue Frederick Co.; approval withdrawn, 1241
Quality Plus Essar Corp. et al.; approval withdrawn, 22015
Ray Batchelor Livestock; approval withdrawn, 9896, 12531
Salinomycin for use in quail; data availability, 11569
SmithKline Animal Health Products; approval withdrawn, 187
Solvay Veterinary, Inc.; approval withdrawn, 11813
Sulfamethazine, etc., in food-producing animals, 5303, 10725
Target animal safety guidelines; availability, 46466
Uncooked meat for animal food; compliance policy guide availability, 23702
Veterinary prescription drugs, illegal sales; regulatory letter issuance, direct reference authority; compliance policy guide availability, 7475
Yohimbine hydrochloride sterile injection for deer, 4338
Biological product licenses:
PFE Plasma Corp., 7603
Plascon-Gary, Inc., 22018, 24789
San Juan Plasma, Inc., 13116, 14189
Biological products:
Export applications—
Abbott IMx HBsAg test kit, 46652, 50042
Antihemophilic factor (human), liquid heat treated, 51944
Factor IX, purified, 1242
HTLV-I Elisa Test Kits, 51946
OncoTICE BCG, 47572
ORTHO HCV Antibody ELISA Test System, 30269
ORTHO HIV-1 Recombinant ELISA Test System, 47572, 50581
Reagent Red Blood Cells, Ortho Ficin Panel System RESOLVE Panel C, 48155
Ex-vivo activated mononuclear leukocytes for administration to humans; points to consider in collection, processing, and testing; document availability, 46305
In Vitro tests to detect antibodies to human immunodeficiency virus; type 1; manufacture and clinical evaluation; draft document availability, 48943
Platelets, Pheresis, collection; guideline availability, 3852
Residual moisture test; availability, 27428
Certificate of free sale, etc.; compliance policy guide availability, 25497
Color additive petitions:
Bausch & Lomb, Inc., 30469
Ciba Vision Corp., 51945
Davis & Geck, 32850
IOLAB Corp., 15556
Committees; establishment, renewal, termination, etc.:
Antiviral Drugs Advisory Committee; request for nominations, 11814
Center for Biologics Research and Evaluation advisory committees, 22367
Center for Devices and Radiological Health advisory committees and panels, 4080, 4082, 6805
Center for Drug Evaluation and Research public advisory committees; nominations, 31383
Science Advisory Board, 20202
Veterinary Medicine Advisory Committee; request for nominations, 11814
Compliance policy guides manual; country of origin labeling; availability, 28844
Dealcoholized wine and malt beverages, labeling; revised compliance policy guide; availability, 38559
Drug product entries in periodic publications, etc.; advisory opinion and compliance policy guide availability, 36392
Environmental statements; availability, etc.:
Selenium; nutritional supplement for cattle, 6029
FDA access to results of quality assurance program audits and inspections; compliance policy guide availability, 25346, 27097
Food additive petitions:
Adeka Argus Chemical Co., Ltd., 43338
Alex C. Fergusson Co., 47132
Alunique S.A., 24425
American Cyanamid Co., 8239, 25174
Betz Laboratories, Inc., 482, 35724, 43861
Calgon Corp., 33295
Ciba-Geigy Corp., 3852, 22813, 23268, 23540, 25905, 26467, 35725
Diversey Wyandotte Corp., 14865
Dow Chemical Co. et al., 47828
Ecolab, Inc., 3853
Edwards-Councilor Co., Inc., 43861
E.I. du Pont de Nemours & Co., 7519, 24264, 36053, 41505
Enzyme Bio-Systems Ltd., 47828
Exxon Chemical Co., 50436
Food Techniques, Inc., 6451, 47132
General Foods USA, 20924

Hereld Organization, 667
Hoechst Celanese Corp., 25626
Huels AG, 3853
Huls America, Inc., 20203
ICI Americas, Inc., 47828, 50307
INI Agrico, Inc., 37154
McCormick & Co., Inc., 14291
Michelman, Inc., 23540, 26467
Milliken & Co., 41505
Minnesota Mining & Manufacturing Co., 10727, 36901
Mitsui Petrochemical Industries, Ltd., 483, 35939
Monsanto Chemical Corp., 483
Musashino Chemical Laboratory, Ltd., 22019
National Aeronautics and Space Administration, 5679
National Pork Producers Council, 15811
National Starch & Chemical Corp., 13951
Nebraska Economic Development Department, 43338
NutraSweet Co., 51325
Pfizer, Inc., 10727
PPG Industries, Inc., 51946
Purina Mills, Inc., 10587
Rhone-Poulenc, Inc., 18700
Sandoz AG, 6232
Sequa Chemicals, 24425
Springborn Testing Institute, Inc., 484
Stork Friesland B.V., 9897
Storz Ophthalmics, Inc., 35725
Takeda Chemical Industries, Ltd., 4083
Union Carbide Corp., 32395
Uniroyal Chemical Co., Inc., 24425
United Catalysts, Inc., 18700
Velsicol Chemical Corp., 13951
W.R. Grace & Co., 483
Food for human consumption:
Adulterated foods reconditioning; compliance policy guide availability, 32395
Dessert mousse; identity standards, 14396
Enteral food products for special medical purposes; scientific review guidelines development; study announcement, 39049
Food fish sold in interstate commerce; guide to acceptable market names; availability, 12284
Frozen dessert processing guidelines; availability, 50821
Heptachlor and heptachlor epoxide; action levels for residues, 50025
Identity standards deviation; market testing permits—
Eggnog, light, 35725
Ice cream, light, 47829, 50307
Green beans, canned, 23703
Liquid whole eggs, ultrapasteurized, 1794, 6805, 30612
Pacific salmon, canned, 42993, 47303
Sour cream, 20435
Sour cream, lite, 43989–43991
Tuna, canned, 42045
Wax beans, canned, 20925
Langostinos, frozen, cooked; adulteration by bacteriological contamination; compliance policy guide; revocation, 51079
Listeria monocytogenes; revised methodology for detecting and confirming presence in foods, 7995, 11320
Ready-to-eat, salt-cured, air-dried, uneviscerated fish (kapchunka); compliance policy guide availability, 88
Grants and cooperative agreements; availability, etc.:
Animal drug residues in tissues; analytical methodology development and improvement, 7996
Orphan drug products; safety and effectiveness, clinical studies, 88, 18156
GRAS or prior-sanctioned ingredients:
AVEBE America, Inc., 36053
Diamond Crystal Salt Co., 9897
Fuji Oil Co., Ltd., 3853
Genencor, Inc., 40910
Gist-Brocades Inc., 20203
Kraft, Inc., 33295
Novo Laboratories, Inc., 9565
SPA-Societa Prodotti Antibiotici S.P.A., 43861
Takeda Chemical Industries, Ltd., 3854
Health Omnibus Extension Act:
Human Immunodeficiency Virus (HIV); clinical trial data bank establishment, 30612, 41211
Human drugs:
Antibiotic drugs—
Neomycin sulfate for prescription compounding; approval withdrawn, 6175, 7666
Chlorzoxazone in combination with acetaminophen; approval withdrawn, 18157
Current good manufacturing practices—
Compressed medical gases; revised guideline, 11815
Diutensen tablets; approval withdrawn, 32696, 37762
Estrogen-progestogen combination oral contraceptive drug product labeling; guidance revocation, 22624
Export applications—
Acetylcholine chloride for ophthalmic solution, USP 20 mg, 18701
Actonel (Etidronate Disodium Tablets, USP 400 mg; Didronel; Diphonex) tablets, etc., 50026
Adalat PA-10 (nifedipine) 10-mg tablets, 48321
AK-TATE 1% (prednisolone acetate sterile ophthalmic suspension), 15017
AK-TATE 1% ophthalmic suspension (Prednisolone Acetate 1%) 5 mL and 10 mL bottles, 47573
Betaxin (thiamine hydrochloride injection, USP), 46779
CARDIOLITE Kit for preparing Technetium Tc99M Sestamibi, 14866, 18073
Cyclopentolate ophthalmic solution, 1%, 7099
Demerol Hydrochloride (meperidine hydrochloride, USP), 10728, 13977
Didronel (Etidronate disodium 200 mg tablets, U.S.P.), 48687, 51107
HALDOL (Haloperidol) decanoate injection, 4912
Hypaque Meglumine 18%, 10728
Hypaque Meglumine 30% and 60%, 10588
Hypotears Lubricating Eye Drops, 30796
Ibuprofen caplets, 8239
Imodium A-D (Loperamide HCl) caplet, 2 mg., 50436
Marcaine (bupivacaine hydrochloride injection, USP), etc., 10729
M.V.C. 9+4 (pediatric), 18700, 21164
Once-A-Day Benylin Cold Controlled Release Capsule (Pseudoephedrine Hydrochloride 240 mg., USP, etc.), 49817, 51551
Oxaprozin, 188
Prednisolone acetate ophthalmic suspension, 1% (sterile), 30269
Pro-Air (procaterol hydrochloride) Aerosol, 30270
Procaterol hydrochloride tablets, 1242
PROLEUKIN for injection, 8829
Pseudoephedrine hydrochloride controlled release capsules, 240 mg, 24264
Quinapril hydrochloride, 33084
Survanta (beractant, Surfactant TA), 48322
Tandem Icon HBsAG assay test kits, 3684
Tropicamide ophthalmic solution, 1%, 7099
Unlicensed human biological products; address change, 10587
International drug scheduling—
Benzodiazepine and controlled substances analog drugs, 42362
Psychotropic substances; benzodiazephine drugs; propylhexedrine, 38441, 41363, 42844
Methadone; use in maintenance and detoxification treatment; guidance availability, 8972
New drug applications—
Bolar Pharmaceutical Co., Inc.; proposal to withdraw approval, 48026
Drug master files; final guidelines availability, 42569
Orphan drug and biological products—
Designations; cumulative listing, , 7100, 16294, 19486
Par Pharmaceutical, Inc.; approval withdrawn, 42367, 44007
Patent extension; regulatory review period determinations—
Anionic polyurethane, 38289
Cardene, 14151
Cartrol, 14153
Cefpiramide sodium for injection, 20204
Ceftin, 14866
Ceradon, 14867
Cook Bird's Nest Vena Cava Filter, 32125
CYGRO, 21128, 24754
Cytotec, 10589
Cytovene, 39472
Eulexin, 20435
Hismanal, 14292
Ifex, 14684, 18197
Marinol, 18158, 22814
Mesnex, 14685, 20204
Nimotop, 14686
Optiray, 13563
Paraplatin, 22954
Permax, 14152
Photoplex, 6029
Sandostatin, 10589, 13977
Suprax, 33968
Voltaren, 5550, 7130
Progestational drug products; guideline labeling texts, 1243
Solid, oral, immediate release drug products; reformulations tracking, 14686, 32126

Vitarine Pharmaceuticals, Inc.—
Approval withdrawn, 50436
Proposed approval withdrawn, 35535, 40740, 44007
Imported merchandise returned to customs custody compliance policy guide revoked, 6365
Inspectional authority; internal quality assurance audits, access to results; compliance policy guide availability, 12285
Institutional review boards, refusals; compliance policy guide revocation, 37729
Medical devices:
Critical devices advisory list—
Availability, 51496
Update, 43862
Device Evaluation Office, Devices and Radiological Health Center; temporary deferment of activities during relocation, 25705
New address, 37377
Fetal doppler ultrasound; draft guide availability, 37377
Hearing aid devices; Connecticut, Vermont, and Missouri statutes; Federal preemption of State and local requirements, exemption request; advisory opinions availability, 6232
Ophthalmic devices—
Contact lenses, Class III; guidance document availability, 38440
Preproduction quality assurance planning; recommendations for medical device manufacturers; availability, 41165
Medical devices; premarket approval:
ACS Stack Perfusion Coronary Dilatation Catheter, 9087
Alcon Laboratories, Inc.; Models C118, etc., Posterior Chamber Intraocular Lenses, 5576
Alcon Laboratories, Inc.; Models C318, etc., Ultraviolet-Absorbing Posterior Chamber Intraocular Lenses, 27741
Alcon Polypropylene Suture, Nonabsorbable Surgical Suture, U.S.P. (Clear or Blue), 27739
Allergan Medical Optics; Models AC-21 Non-Ultraviolet-Absorbing and AC-21B Ultraviolet-Absorbing Anterior Chamber Intraocular Lenses, 47407
Allergan Preserved Saline Solution, 48688
Aquaflex (tetrafilcon A) Hydrophilic Contact Lenses, 35398
Barnes-Hind Enzyme + Surfactant Cleaner, 21288
Biological Ingrowth Anatomic Stem (BIAS) Fiber Metal Total Hip Stem, 22019
Bio-Rad Cyclosporine by HPLC Test, 35081
Cellfree Interleukin-2 Receptor Bead Assay Kit, 47574, 50581
CIBA Vision Sterile Saline Solution, etc., 9086, 11607
Classic Series Models MP-1010, 1011, etc., Posterior Chamber Intraocular Lenses, 47574, 50581
Clear spherical OTI-05 (polymacon) Soft Contact Lenses, etc., 47410, 50473
Coburn Posterior Chamber Intraocular Lens Models 72NUV, 720NUV, etc., 37993
Collagen Corp.; Alveoform Biograft, 6967, 8880
Cook Bird's Nest Vena Cava Filter, 27740
Cook, Inc.; VH8500 Hyperthermia System Treatment, 48030
CooperVision SURGEON PLUS+ Nylon Monofilament Suture U.S.P., 37834
Cordis Percutaneous Transluminal Coronary Angioplasty Dilation Catheter, 6030
Corometrics Model 146 Fetal Acoustic Stimulator, 5576
Dextran HM 32%, 27741
DGR, Inc.; Models PA11-0, PA11-1, etc., Posterior Chamber Intraocular Lenses, 47575
DYNASOL, 22020, 24789
Epcon Soft (polymacon) Hydrophilic Contact Lens, 16406
HANCOCK Porcine Bioprosthesis, Models 242, etc., 43991
Hepanostika Anti-HAV Microelisa System, 15261
Infusaid 100, 200, 400, and 500 dual catheter 400 implantable pump, etc., 5140, 6805
INTERCEED (TC7) Absorbable Adhesion Barrier, 43134
I.O.-18 (Kolfocon A) and I.O.-32 (Kolfocon B) Rigid Gas Permeable Contact Lenses, 6232
IOLAB Intraocular UVBLOC Plus Models U 102D, etc., 5577
KRATZ Models 7243 and 7283, etc., 47408
LASTAC System, 6608
Lombart (polymacon) Soft (Hydrophilic) Contact Lens, 37991
Menicon SF-P (melafocon A) Rigid Gas Permeable Contact Lens (clear and blue tinted), 43134
Microplate Anti-HAV IgM EIA, 37994
Microvel Double Velour Graft with Hemashield, 24426
Murine Contact Lens Cleaner, 6031
Murine Lubricating and Rewetting Drops, 12013
Murine Preserved Multi-Purpose Saline Solution, 12014
Murine PureSept Disinfection System, 13237
Murine Sterile Saline Solution, 6337, 7666
Murine Sterile Saline Spray, 5141
Oncor B/T Gene Rearrangement Test, 47576, 50581
Original BioBrane (Blue Label), 50533
OSI TransProbe-1, 47576
Phaco-Flex Models SI-18B, etc., Silicone Ultraviolet-Absorbing Posterior Chamber Intraocular Lenses, 48945
Pharmacia Ophthalmics, Inc.; Model UV65 Ultraviolet-Absorbing Anterior Chamber Intraocular Lens, 43135
POLYCON HDK (Silafocon B) gas permeable contact lens for extended wear (clear and tinted), 9898, 12531
Schneider MICROSOFTRAC Percutaneous Transluminal Coronary Angioplasty (PTCA) Catheter, 22020
Sensolog Model 703 Pulse Generator (Models 703K, 703S, and 703T) and P700 Programmer, 15557
Sharpoint Polypropylene Suture, Nonabsorbable Surgical Suture, U.S.P. (Clear or Blue), 39472
Sherman Laboratories, Inc.—
De-STAT 3, 19613
STAY-WET 3, 19613
Siemens LITHOSTAR Lithotripter, 5576
SOF-FORM 55 Spherical (methafilcon A) Soft Hydrophilic Contact Lenses, etc., 46467
SOFTOUCH (Ocufilcon C) Soft (Hydrophilic) Contact Lenses, etc., 47577, 50581
Sola/Barnes-Hind Fluorocon-60 (paflufocon B) Rigid Gas Permeable Contact Lens (Clear and Tinted), 35399
Sonotherm 1000 Ultrasound Hyperthermia System, 47578
Spherical hydron (ocufilcon D) H55 Hydrophilic Contact Lenses for daily wear, 48944
Spherical LL-55 (methafilcon A) Soft Hydrophilic Contact Lenses, etc., for daily wear, 47409
Spherical SIGNATURE (netrafilcon A) Contact Lens for daily and extended wear, 48945
Stryker Dacron Ligament Prosthesis, 15556
Sychrony Model 2020T Pulse Generator, etc., 37992
Synergyst II Models 7070 and 7071 Pulse Generators, etc., 38740
Technomed SONOLITH 2000 Lithotriptor, 30469
Telectronics, Inc.; META MV Model 1202 Pulse Generator, etc., 21288, 24288
Ultraviolet-Absorbing Posterior Chamber Intraocular Lenses Models BUV20-20A, BUV20-20A4, etc., 47579
Ultraviolet-Absorbing Posterior Chamber Intraocular Lenses Models BUV20-20A0, BUV20-20A4, etc., 50581
Unilens 53 (Ocufilcon B) Soft (Hydrophilic) Aspheric Contact Lens, 19440, 21345
ViraPap Human Papillomavirus (HPV) DNA Detection Kit, 8397
VITRAX, 37994
Meetings:
Advisory committees, panels, etc., 3854, 7278, 8240, 11078, 11445, 12015, 14868, 15558, 15996, 21289, 21669, 23268, 24288, 26111, 26418, 27063, 27947, 28844, 29780, 30271, 30950, 33084, 33969, 35940, 38439, 38494, 38560, 41363, 42369, 42994, 43491, 46128, 47271, 47579, 50042, 51182, 51497, 53011
Breast prostheses devices, educational information development for women considering, 10729
Central venous catheter users; educational materials, 43136
Consumer information exchange, 3145, 7603, 11814, 15997, 19283, 24265, 26467, 30110, 30796, 31886, 34249, 34555, 39232, 41344, 41505, 41685, 42361, 42362, 42995, 46651, 46652, 46779, 47580, 48030, 48031, 48156, 48689, 48946, 51080
Factor VIII concentrates, evolution; viral safety, immunologic effects, cost, and availability; workshop, 7998
Federation of American Societies for Experimental Biology, 6032, 7108
Health professional organizations, 17822, 27064
Hematopoietic growth factors regulation; workshop, 15262
Human immunodeficiency virus type 1 (HIV-1) antibody detection; blood collection kits and home test kits, 7279, 9590
Infant apnea monitor—
Standard availability, 187, 50437
Standard development, 30951
Seafood, cooked and processed; public health aspects, 4338, 6609, 7883, 7884, 10425
Small business participation, 50027
Topical and vaginal antifungal drug products and topical tretinoin; bioequivalence requirements; workshop, 43490

Memorandums of understanding:
Agricultural and Livestock Service, Ministry of Agriculture of Chile; fresh fruit safety and quality, emergency procedures, 50933
Agriculture Department, Extension Service; food safety, nutrition, and veterinary medicine; education and information, 20437
Children, Youth, and Families Administration, Human Development Services Office; Head Start centers feeding programs, 20436
Environmental Protection Agency and Federal Republic of Germany Minister of Food, Agriculture and Forestry, et al.; good laboratory practices programs, etc., 10425
Food and Drug Administration and Ministry of Welfare, Health, and Cultural Affairs of Netherlands; good laboratory practice, 13951
Ministry of Economy, Development, and Reconstruction, Subsecretariat of Fisheries, Chile; food products safety and quality, 25627
National Food Authority of Republic of Philippines; food products safety and quality, 1998
Nutritional therapy and nutrition education in care and management of AIDS patients; Life Sciences Research Office, Federation of American Societies for Experimental Biology; report availability, 50822
Republic of Italy Pharmaceutical Service, Ministry of Health; good laboratory practice programs, etc., 10427
Orphan medical foods, development; incentives evaluation; study, 35400
Privacy Act:
Systems of records; annual publication, 47912
Regulatory Procedures Manual; perishable foods; chapter availability, 28495
Shellfish; national sanitation program operations manual (Parts I and II); 1988 revision availability, 7281
Sulfamethazine; National Center for Toxicological Research technical reports; availability, 29947

Food and Nutrition Service

RULES
Child nutrition programs:
Child care food programs—
Adult day care provision, 13048
Meals or supplements; reimbursement availability, 26723
Meat alternatives used in supplement (snack), 27151
National school lunch program—
Accountability, 12575
Soda water definition, 18465
School breakfast program—
Miscellaneous amendments, 2988
Nutritional improvements and offer versus serve, 13045, 13605
Soda water definition, 18465
Special milk program—
Miscellaneous amendments, 2988
State administrative expense funds—
Miscellaneous amendments, 2988
Summer food service program—
Meat alternatives used in supplement (snack), 27151
Reorganization and minor revisions, 18200
Women, infants, and children—
Special supplemental food program; additional funding, 22273
Special supplemental food program; funds use flexibility for States implementing food-cost-cutting systems, 18087, 19486
Special supplemental food program; homeless individuals participation, 51289
Food distribution program:
Food donations—
Use in United States, territories, and possessions and areas under jurisdiction, 7521, 25564, 42467
Food stamp program:
Charitable donations; income exclusion, 19870
Civil money penalties in lieu of permanent disqualification for trafficking, 18641
Disaster Assistance Act and Hunger Prevention Act of 1988; implementation, 24149
Correction, 25547
Employment and training requirements; performance-based funding, 24664
Hunger Prevention Act of 1988; implementation, 24518
Income and resource eligibility and verification requirements, 12169
Program issuance and State agency issuance liability rules, 6990, 51349
Public assistance and supplemental security income recipients categorical eligibility (Food Security Act; implementation), 24510
Public institutions residents; prerelease application procedures, 4249
Quality control arbitration process, 23950
PROPOSED RULES
Food stamp program:
Quality control reviews; arbitration, 4037
NOTICES
Child nutrition programs:
Child care food program—
National average payment rates; day care home food service payment rates, etc., 29590
Meals and milk, free and reduced price; income eligibility guidelines, 15241, 18197
School lunch, breakfast, and special milk programs—
National average payments/maximum reimbursement rates, 29591
Summer food service program; reimbursement rates, 3824
Women, infants, and children; special supplemental food program; poverty income guidelines, 20168
Food distribution program:
Commodity supplemental food program; elderly poverty income guidelines, 20167
Temporary emergency food assistance program; commodities for donation; availability, 41129
Value of donated foods and cash-in-lieu of commodities, 38540
Food stamp program:
Electronic benefit transfer alternative issuance demonstration project, 51438
Meetings:
Commodity Distribution National Advisory Council, 13711, 38259
Commodity letter of credit program; proposed modifications, 52836
Maternal, Infant, and Fetal Nutrition National Advisory Council, 28451
State processing program regulations; changes; forum, 43840

Food Safety and Inspection Service

RULES
Meat and poultry inspection:
Bacon, immersion and dry cured, 43041
Exotic animals; voluntary inspection, 1328
Fee increases, 6388
Humane slaughter of livestock; obsolete provision removed, 9198
Import (imported), offer(ed) for entry, and entry (entered); definitions, 41045
Imported poultry products; residue sampling and testing program, 43948
Imported products from Canada; inspection procedures and exemptions, 273, 10621
Correction, 26186
Imported products; list of eligible countries—
Panama, 51355
Imported products; refused entry procedures, 50733
Incorporation by reference; text update, 40631
Slaughter operations; use of compressed air injection methods, 36755
PROPOSED RULES
Meat and poultry inspection:
Bacon, immersion and dry cured, 1371
Bacon made with dry curing materials; withdrawn, 1371
Binders; correction, 48634
Fee increases, 1367
Ground and formed poultry products; edible binder of sodium alginate, calcium carbonate, lactic acid, and calcium lactate, 1377
Import (imported), offered for entry, and entry (entered); definitions, 24181
Imported products; list of eligible countries—
Panama, 35665
Imported products; refused entry procedures, 1375
Livestock carcasses with tissues removed; importation, 1724
Meat and poultry products; net weight labeling, 9370
Meat patties, cooked uncured; processing procedures and cooking instructions; correction, 3724
Poultry breakfast strips; partially cooked, cured, and smoked, 12219
Processing, improved inspection; implementation; withdrawn, 22300
Rapid analytical, diagnostic, and microbiological tests; review and approval, 33920
Slaughter operations; use of compressed air injection methods, 1370

Streamlined inspection system-cattle and staffing standards, 6684
Trichinae in pork products; methods for destruction—
Dry cured or country ham, 15946, 25728
Turkey ham products; added substances control and labeling requirements, 7434

NOTICES
Meat and poultry inspection:
Listeria monocytogenes; contaminated cooked and ready-to-eat meat; revised policy, 22345
Retail store exemptions; dollar limitation adjustment, 18686
Standards and Labeling Division policy memoranda, 20169, 47245
Meetings:
Microbiological Criteria for Foods National Advisory Committee, 8370, 24008, 33047, 46430

Foreign Agricultural Service

RULES
Foreign market development programs, 37781
U.S.-Canada Free-Trade Agreement Implementation Act of 1988; Canadian fresh fruits and vegetables; import prices monitoring, 1326

NOTICES
Harmonized Tariff Schedule of U.S.; import limitations, 53344
Import quotas and fees:
Condensed milk from Denmark; country of origin quota adjustment, 21453, 23739
Dairy import licenses, 32836
Sunflowerseed and cottonseed oil assistance programs, 16143

Foreign Assets Control Office

RULES
Cuban assets control:
Currency carried by travelers to Cuba; restrictions, 35326
Publications and informational materials importation and exportation restrictions terminations, etc., 5229
Service transactions related to Cuban travel or remittances forwarded to Cuban nationals, etc., 13881
Specially designated nationals—
Removal from list, 9431
Supplemental list, 3446, 14215, 45730, 49258
Supplemental list; Panama, 38810
Foreign assets control:
North Korea; travel transactions, 21
Correction, 11185
Publications and informational materials importation and exportation restrictions terminations, etc., 5229
Specially designated nationals; supplemental list—
North Korea and Vietnam, 32064
Panamanian transactions, 21, 13882
Noriega/Solis regime; list of individuals acting on behalf, 36272

PROPOSED RULES
Cuban assets control:
U.S. flights to and from Cuba; arrival and departure times during Customs Service business hours, 43304

NOTICES
Cuban assets control:
Service transactions related to Cuban travel or family remittances forwarded to Cuban nationals, etc., 16188
License applicants; fitness and qualification, 24282, 49390
Japan; certificates verifying non-Cuban origin of nickel-bearing materials manufactured by Japanese steel corporations, 47858
Privacy Act:
Systems of records, 18975

Foreign Claims Settlement Commission

NOTICES
Claims against Egypt; adjudication program transfer from State Department, 32856, 34831
Meetings; Sunshine Act, 24285, 37864
Privacy Act:
Systems of records, 30482

Foreign-Trade Zones Board

NOTICES
Applications, hearings, determinations, etc.:
Alabama, 650, 46430
Degussa Corp.; methionine manufacturing facility, 48008
Alaska, 8371, 31355, 31356
California, 15479
Mazda vehicle processing (non-manufacturing) facility, 3825
Toyota truck cargo body manufacturing plant, 649
Connecticut, 42823
Florida, 28454, 30773, 37495, 47100
Georgia—
Yamaha golf cart and water vehicle manufacturing plant, 12418, 24370, 25204
Ilinois—
E.J. Brach & Sons, Inc.; confectionary manufacturing plant, 42317, 48922
Maytag Corp.; large home appliance manufacturing plants, 47246
Power Packaging, Inc. food processing plants, 15480, 28455
Indiana, 30773, 48008
Subaru-Isuzu automobile and truck manufacturing plant, 10391
Kansas, 5992, 39558
Kawasaki Motors Manufacturing Corp., U.S.A.; small engine manufacturing plant, 50257, 51107
Kentucky, 5992
Louisiana—
Citgo Petroleum Corp.; crude oil refinery, 27660
Maryland, 5992
Massachusetts—
General Dynamics shipbuilding facility, 3826
Polaroid Corp.; production facilities, 48793
Sterlingwale Corp. textile manufacturing facility, 3826
Michigan, 19581, 40153, 50258
Alps Electric (USA), Inc.; testing and distribution facility, 46638
Chrysler Corp.; auto components plants, 53667
Mississippi, 15480
Ingalls Shipbuilding, Inc.; shipyards, 42317
Missouri—
Metcraft, Inc.; stainless steel sink plant, 38711
Mobay Agricultural Chemical Plant, 38413
Ortech Plant, 38414
Nevada, 50787
New Jersey, 39218
Squibb Pharmaceutical Plant, 38415
New York, 46431
Fortitech Inc. vitamin blending, 7970
Hickey-Freeman Co., Inc.; apparel manufacturing plant, 46431
Ohio—
Chrysler Corp.; auto components plants, 53668
General Motors Corp.; industrial motors and automatic components plants, 48009
Oklahoma, 49321, 51441
Pennsylvania—
Verasol window shade fabric processing facility, 164
Puerto Rico, 46097
Tennessee—
Global Power Co.; nuclear equipment storage facility, 46431
Komatsu America Manufacturing Corp.; construction/ndustrial equipment plant, 48793
Saturn Corp. automobile manufacturing plant, 41316
Texas, 3516, 21089, 24727, 30238, 46098, 53139
E.I. du Pont de Nemours & Co. hydrofluoric acid manufacturing plant, 7576
Farah apparel processing plant, 32102
Food product processing facilities, 165
Reynolds Metals Co. alumina plant, 650
Zeon Chemical, Inc.; synthetic rubber manufacturing plant, 49321
Virginia—
Stihl, Inc., chain saw and power tool manufacturing plant, 1751
Washington, 40154, 47247
Lamb-Grays Harbor Co.; manufacturing plant, 48291
Wisconsin, 17801
Ambrosia Chocolate Co. chocolate products manufacturing plant, 11257, 18918
Square D Co. industrial computer and controller equipment manufacturing plant, 13210
Wyoming, 5532

Forest Service

RULES
Administration:
National Forest System; appeal of decisions, 3342, 6891
Correction, 13807
Technical amendments, etc., 34505
Land uses:
Report and recordkeeping requirements, 6892
Ski area permits, 22588
Minerals:
Report and recordkeeping requirements, 6892

National Forest plans and project decisions; review request:
Oregon and Washington timber sales, appeals; special procedures, 46892
National recreation areas:
National Forest System lands—
Hells Canyon National Recreation Area, ID and OR, 41089

PROPOSED RULES

Landownership adjustments:
Land exchanges, 34368, 41849, 43597
Minerals:
Oil and gas resources, 3326, 11969
Range management:
National Forests in Eastern States; grazing fees, 6425
Recreation management:
Cave resources management, 9066
Wildlife:
Chugach National Forest, AK; conservation of fish and wildlife and their habitat, 13199

NOTICES

Agency information collection activities under OMB review, 36042
Boundary establishment, descriptions, etc.:
Columbia River Gorge National Scenic Area, OR, 22924
Kings, South Fork Kings, and Middle Fork Kings Wild and Scenic Rivers, CA, 22792
Merced and South Fork Merced Wild and Scenic Rivers, CA, 32677
Mono Basin National Forest Scenic Area, CA, 18315
North Fork Kern and South Kern Wild and Scenic Rivers, CA, 31219
Environmental statements; availability, etc.:
Allegheny National Forest, PA, 11426, 51781
Allegheny Wild and Scenic River Study, PA, 6736
Angeles National Forest, CA, 42000
Appalachian Integrated Pest Management Gypsy Moth Demonstration Project, VA and WV, 13207
Arapaho and Roosevelt National Forests, CO, 7969
Beaverhead National Forest, MT, 14980, 19207, 43842
Bitterroot National Forest, MT, 35018, 39554
Black Hills National Forest, SD, 13711
Black Hills National Forest, SD and WY, 43841
Boise National Forest, ID, 32677, 37493, 37494, 49787
Bridger-Teton National Forest, WY, 32468, 43187, 48007
Challis National Forest, ID, 45775
Chugach National Forest, AK, 18316
Class I wilderness areas; effects of proposed emissions on air quality related values; screening procedure, 16382, 20670, 26816
Clearwater National Forest, ID, 26067, 31353, 35912
Colville National Forest, WA, 14262, 23677
Continental Divide National Scenic Trail, ID and MT, 15242
Custer National Forest, MT, 14981
Custer National Forest, ND, 42001
Deerlodge National Forest, MT, 47097
DeSoto National Forest, MS, 29362
Dixie National Forest, UT, 22609, 22610, 34203, 50786
Early Winter Alpine Winter Sports Site, WA, 24925
Eldorado National Forest, CA, 46959, 47097
Fishlake National Forest, UT, 29764
Flathead National Forest, MT, 10029, 10030, 19208, 20898, 23678, 31219
Fremont National Forest, OR, 32837
George Washington National Forest, VA and WV, 46280
Gila National Forest, NM, 8768, 14982
Grand Canyon Airport railroad spurline, AZ, 9536
Grand Mesa National Forest et al., CO, 35517
Hoosier National Forest, IN, 11773
Idaho Panhandle National Forests, ID, 7817, 10174, 28451
Intermountain Region vegetation management program, 35018
Inyo National Forest, CA, 7819, 37966
Katka Peak, ID; timber sales, 13395
Klamath National Forest, CA, 52, 7231, 7575, 24008, 39216, 43187
Klickitat National Recreation River, WA, 14370
Kootenai National Forest, MT, 31064, 48665
Lake Tahoe Basin Management Unit, CA, 18686
Lake Tahoe Basin Management Unit, NV, 53665
Lassen National Forest, CA, 5102, 8579, 8580, 15960, 27191
Lewis and Clark National Forest, MT, 33746, 43188
Lolo National Forest, MT, 43842
Los Padres National Forest, CA, 28081
Manti-La Sal National Forest, UT, 33047
Medicine Bow National Forest, WY, 14263, 19928, 35708
Mendocino National Forest, CA, 11981, 22346, 25486, 31975
Modoc National Forest, CA, 25143, 46281
Mount Shasta Ski Area, CA, 49317
Nez Perce National Forest, ID, 32677, 35217, 35218
North Fork of Mokelumne River, Eldorado National Forest, CA, 25144
Ottawa National Forest, MI, 50421
Ozark-St. Francis National Forest, AR; North Fork of Illinois Bayou, 24574
Ozark-St. Francis National Forests, AR, 47376
Payette and Boise National Forests, ID, 13396
Payette National Forest, ID, 23679, 24725, 24726
Pike and San Isabel National Forests, CO and KS, 24726
Plumas National Forest, CA, 3098, 5102, 5530, 11981
Prescott National Forest, AZ, 2191
Rio Grande National Forest, CO, 25486
Rock Creek Watershed, CA, 10175
Rocky Mountain Region, CO, et al., 15477
Rogue River National Forest, OR, 164, 49318
Routt National Forest, CO, 26068, 27044, 29765
Salmon National Forest, ID, 13712, 20408
San Bernardino National Forest, CA, 37704, 41658
San Juan National Forest, CO, 15478
Sawtooth National Forest, ID, 37967
Sequoia and Inyo National Forests, CA, 22347
Sequoia National Forest, CA, 14125, 17999, 19209, 19210, 31866
Shasta-Trinity National Forests, CA, 6310, 7074
Shawnee National Forest, IL, 27658
Sierra and Sequoia National Forests, CA, 37352
Siskiyou National Forest, OR, 52432
Six Rivers National Forest, CA, 24727
Southern region; regional guide, 19422, 30771
Stanislaus National Forest, CA, 28704, 29766, 32678, 32679
Strawberry Gulch, WY, 34203
Tahoe National Forest, CA, 18917
Tie Creek drainage, Absaroka Mountains, MT; regeneration harvest and road construction, 30582
Tongass National Forest, AK, 11556, 13207, 42314, 43189, 52434
Uinta National Forest, UT, 28452, 39217
Wallowa-Whitman National Forest, OR, 33747
Wasatch-Cache National Forest, UT, 28453, 30583, 35018, 43843
Wenatchee National Forest, WA, 36365
White Mountain National Forest, NH, 29766, 47377
White River National Forest, CO, 42969, 52837
White Salmon and Klickitat Rivers, WA, 18127
Willamette National Forest, OR, 22464
Fire Management Policy Review Team; recommendations, 25660
Fire recovery projects and National forest rehabilitation:
Boise National Forest, ID, 53666
Dixie National Forest, UT, 41478
Klamath National Forest, CA, 14126
Shoshone National Forest, WY, 35361
Forest and rangeland renewable resources program; 1990 draft availability, 27907
Forest resources inventory statistics; Eastern United States, 43189
Greater Yellowstone Area, ID, MT, and WY; cooperative management with National Park Service (Vision Document development), 48288
Land and jurisdiction transfers, etc.:
Lake Ouachita, AR, 5576
Toiyabe National Forest, NV, 48659
Land and resource management planning schedules, 7075
Land and resource management plans:
Colorado, 21646
Land management planning program review, 18316
Meetings:
Aircraft flights over wilderness resources; impact, 3505
Fire management in parks and wilderness areas; interagency fire policy review team, 50
Mono Basin National Forest Scenic Area Advisory Board, 22925
Mount St. Helens Scientific Advisory Board, 1972, 31714, 48666
National Forest System Law Enforcement Advisory Council, 7819, 27659
Nez Perce National Historic Trail Advisory Council, 18128, 39800
State Foresters Committee, 24926
Winding Stair Tourism and Recreation Advisory Council, 47378
Mexican spotted owl; management guidelines and inventory protocols, 27416
National Environmental Policy Act:
Implementation, 34533

Policy and procedures, 9073
National Forest System lands:
Electronic communications sites; rental fee schedule—
Intermountain Region, 35019
Northern Region, 35023
Pacific Southwest Region, 35031
Rocky Mountain Region, 35027
Southern Region, 35035
Southwestern Region, 35039
Outfitter and guide fees, 11982, 34803
Recreation residence authorizations, 23499, 38700, 48666
Special uses permit holder housing, 31867
Western livestock grazing fees, 1401
Northern Region National Forests; new minimum fee for special-use authorization, 31976, 48785
Organization, functions, and authority delegations:
Forest Supervisors; Pacific Northwest Region, 3824, 39800
Forest Supervisors; Southern Region, 43601
Forest Supervisors; Southwestern Region, 22611
Seismic exploration permit fees, 45775
Shoshone National Forest, WY; fire recovery projects from appeal exemption, 23239
Small business timber sale set-aside program:
Administation policy, proposed, 53345
Timber sales, national forest:
Beaverhead National Forest, MT; decision withdrawn, 48667
Gallatin National Forest, MT; exemption, 25487
High-priced sales payment deferral, 20750
Performance and payment bond forms, 1742

General Accounting Office

RULES

Claims against United States; general procedure:
Filing with individual Federal agencies, 25437, 51867
Correction, 53799
Practice and procedure:
Personnel Appeals Board; case processing; organization and procedures, 24131

PROPOSED RULES

Bid protest process, 14361

NOTICES

Financial interests, remote or inconsequential; exemptions, 10723
Government accounting principles, standards, and requirements; establishment, 24039, 29389

General Services Administration

RULES

Acquisition regulations:
Authorizing payment by credit card under GSA schedule contracts, 43180
Buy American Act-Trade Agreements Act-Balance of Payment Program, 33554
Contract awards; Congressional notification, 10149
Contracting activities, procedures and guidance; solicitation provisions (sealed bid) (GSA Form 3501) and contracting office assignment codes (Appendix A), 3604
Contractor Establishment Code, etc., 51885
Economic price adjustment; multiple award schedule contracts, 6931
Leasehold interests in real property; appraisal requirements, 49090
Legal review, 13887
Procurement integrity, 29720, 51745
Prompt Payment Act Amendments of 1988; implementation, 14234
Prompt payment and unauthorized commitments ratification, etc., 9049
Reissuance and revision, 26486
Correction, 40059
Supplies; inspection, testing, and shipment/delivery, 11954
Drug-free workplace requirements; grants, 4947
Correction, 6363, 18506
Federal Acquisition Regulation (FAR):
Competitive thresholds, 46004
Correction, 48105
Drug-Free Workplace Act; implementation, 4967
Correction, 6930
Miscellaneous amendments, 25060, 29278, 34750, 48978
Correction, 49296
Pay-as-you-go pension costs, severance pay, etc., 13022
Correction, 18507, 51401
Prime contractors; liquidated damages, 30708
Procurement integrity, 20488, 22282
Correction, 21066
Temporary suspension, 50718
Products and services from Toshiba/Kongsberg, sanctions; debarment and suspension; and Service Contract Act, labor standards, 19812
Correction, 21067
Prompt pay and architect-engineer definition, 13332
Correction, 16194, 19632
Small business competitiveness demonstration program, etc., 5052
Special government employees, 51730
Federal Information Resources Management Regulation:
ADP equipment—
Excess and exchange/sale equipment with original cost below $1 million; reutilization, 2125
Federal automatic data processing and telecommunications standards; restructuring and simplification, 37462
Telecommunications resources—
Hearing and speech impaired individuals; accessibility, 42302
Federal Information Resources Management Review Program:
Review and evaluation, 35496
Federal property management:
Advisory committee management, 41214
Civilian executive agency aircraft information system, 9213
Deviations granting process; simplification and acceleration, 37651
Disposal of surplus Federal real property, 12198
Federal travel—
CFR Part removed, 20355
Contract airline/rail passenger service use between selected cities/airports, 13189, 20354
Federal and State tax tables; 1989 relocation income tax allowance payments calculation, 12448, 16194, 41244, 47750
Limiting travel advances to manage cash more effectively, 14652
Relocated Presidential transition team personnel subsequently appointed to government service; first duty station allowances, 10543, 47522
Travel agents and travel management centers; Federal executive agencies use, 20354
Travel and transportation expense payment system using contractor-issued charge cards, centrally-billed accounts, and travelers checks, 28, 20354
Physical fitness facilities, 38675
Standard levels of alterations, 12197
Public buildings and space—
Buildings and grounds management, 15757
Quality workplace environment program, 6291
Supply and procurement—
Ordering items from GSA supply catalog, 31030
Surplus Federal real property disposal, 32445
Transportation and motor vehicles—
Carrier contractors use; express small package transportation, 42803
Fuel efficient vehicles, etc., 30892
Vehicle modifications approval criteria, 15757
Transportation and traffic management—
Claims against United States, etc., 46244
Transportation documentation and audit—
Electronic data interchange use to document and pay transportation bills, 15940
Paid freight bills/invoices, commercial bills of lading, etc.; submission under cost reimbursement-type contract, 15942, 43425, 43890
Unused tickets redemption (SF 1170 revision), 15943
Utilization and disposal of personal property—
Personal property donation; reporting requirements, 38676, 43521
Utilization and disposal of real property—
Federal public buildings and other real properties; homeless assistance use, 41099
Non-Federal interim use of surplus real property, 41244
World-wide Real Property Inventory System; real property owned by or leased to United States; annual report, 38673
Federal travel:
CFR Subtitle and chapters established (per diem rates, etc.), 20262
Correction, 23563
Contract airline/rail passenger service use between selected cities/airports, 20357
Correction, 27795
Frequent (air) traveler benefits; redemption, 47523
Residence transaction expenses for employees; reimbursement, 37811
Correction, 43521
Privately owned conveyances use; mileage reimbursement rate increase, 37810

Resident transaction expenses for employees; reimbursement, 51300
Senior Executive Service career appointees; limited relocation allowances for separation from Federal service for retirement ("last move home"), 29716
Travel agents and travel management centers; Federal executive agencies use, 20355
Travel and transportation expense payment system using contractor-issued charge cards, centrally-billed accounts, and travelers checks, 20360, 48611
Travel, subsistence and related expenses; acceptance from non-Federal sources, 53321
Organization, functions, and authority delegations:
Organizational structure, functional arrangements, and organizational titles, etc., 26741
Property management:
Public buildings and space—
Uniform Federal Accessibility Standards; accommodations for physically handicapped, 12627
Relocation assistance and real property acquisition:
Uniform cost-effective policies and procedures, 8912

PROPOSED RULES

Acquisition regulations:
Authorizing payment by credit card under GSA schedule contracts, 27396
Bid samples, 8362
Bonds, performance, and payment, 26806
Commercial products; specifications, standards, purchase descriptions, and acquisition, 1739
Construction contract modification, 12251, 18912
Contractor qualifications; solicitation provisions and contract clauses; first article testing coverage, 6308
Debarment, suspension, and ineligibility, 12462
Foreign acquisition and quality assurance, 9067
Improper business practices and personal conflicts of interests, 3627
Multiyear contracts and options, 4319
Real property appraisal services and leasehold interests; publicizing and response times, 5516
Schedule contracting, etc., 1740
Federal Acquisition Regulation (FAR):
Acquisition planning and solicitation provisions and contract clauses; technical corrections, 25214
Additional awards, 17894
Advance payments; alternate provision, 12126
Architect-engineering contracts; performance evaluations, 15132
Asset revaluation, 18634
Buy American Act; list of exempt items, 6251
Commercial bills of lading under cost-reimbursement contract audit by GSA; correction, 18558
Competitive thresholds, 27310
Computer generation of forms by public, 26303
Continuity of services, 41941
Contractors authorized to use Government-provided passenger carriers, 32424
Cost accounting standards cost impact proposals, 25686
Cost of postretirement benefits other than pensions, 47182
Equitable adjustment claims, 29296
Facilities acquisition; profits or fees, 12128
Federally funded research and development centers, 9720
Hazardous materials, 8492
Household goods claims, 23861
Indirect cost rate proposals, 10133
Inspection for commercial off-the-shelf supplies (quality assurance), 16094
Multiple awards evaluation, 7515
Noncommercial cost principles, 31480
Price reasonableness threshold, 19339
Procurement integrity, 12556
Correction, 13391
Progress payments clause; title to property, 18631
Quick-closeout procedures, 25211
Raising thresholds; taxes, 46036
Regulatory agenda, 17466, 45486
Reimbursement, interest charges, and penalties for overpayment, 25206
Solicitation provisions for negotiated construction contracts, 50337
Subcontract consent requirement clarification, 32422
Superfund tax allowability, 43032
Tailgate delivery, 29984
Unbalanced offers, first article test pricing, 4230
Value engineering program; contracts for architect-engineering services, 12122
Federal Information Resources Management Regulation:
ADP and telecommunications resources—
Contracting policies and procedures, 5905
Procurement process simplification, 5904
ADP equipment—
Acquisition, management, and use in life cycle format; regulatory policy coverage, 41850
Federal automatic data processing and telecommunications standards; restructuring and simplification, 833
Federal Telecommunications System 2000 (FTS2000) network; mandatory use, 53330
Telecommunications resources—
Acquisition, management, and use in life cycle format; regulatory policy coverage, 41850
Federal property management:
Centralized services in Federal buildings and complexes—
Printing and photocopying services, 49777
Public buildings and space—
Space assignment and utilization, 46206, 50251
Nondiscrimination on basis of handicap in federally-conducted programs or activities, 11750
Regulatory agenda, 17356, 45368

NOTICES

Agency information collection activities under OMB review, 6337, 8396, 11444, 12013, 23696, 24418, 27211, 29947, 31733, 32124, 38905, 39814
Committees; establishment, renewal, termination, etc.:
Foley Square Project Federal Advisory Committee, 12484
Environmental statements; availability, etc.:
Federal Courthouse and Federal/Municipal Office Building, New York, NY, 5678
Federal Acquisition Regulation (FAR):
Agency information collection activities under OMB review, 3102, 3103, 5646, 7463, 9078, 9545, 10402, 18566, 21647, 26237, 26238, 27046, 27204, 27420, 28083, 28706, 32004, 32369, 32370, 34546, 41137, 43103, 43603, 45789, 48796, 48797, 49334, 49335, 50271, 50798, 50799, 51222, 51223, 52049–52052
Federal telecommunications standards:
Telecommunications; interoperability requirements for encrypted, digitized voice utilized with 25 kHz channel FM radios operating above 30MHz, 41872
Information processing standards; Federal:
Solicitations; standards incorporation terminology, 30467
Material Safety Data Sheets (MSDS); revision, 18155, 23696
Meetings:
Federal, Academic, and Industry Logistics Experts Consortium, 3140, 12013, 22622, 30608, 41344, 53751
Federal Supply Service Writing Pads User Panel, 29947
Federal Telecommunications System/ hearing-impaired and speech-impaired needs, 6966
Foley Square Project Federal Advisory Committee, 12485
Metric system of measurement, implementation; policies and responsibilities, 41874
Organization, functions, and authority delegations:
State Department Secretary, 6602, 13563
Privacy Act:
Systems of records, 30795
Senior Executive Service:
Performance Review Board; membership, 46988
Small business competitiveness demonstration program; expansion in targeted industry categories, 20434
Tools Commodity Center; new product evaluation program, 48686
Travel regulations:
Privately owned vehicles; operating costs; report to Congress, 37153

Geological Survey

NOTICES

Agency information collection activities under OMB review, 40749
Agency seal; official insignia prescription, 38457
Grants and cooperative agreements; availability, etc.:
National earthquake hazards reduction program, 42999
Water resources research program, 30799
Meetings:
Water Data for Public Use Advisory Committee, 18026
Memorandums of understanding:
Newmont Exploration Ltd.; personnel and chemical analyses of core from holes drilled in Shoshone Range, NV, 32851
Topographic quadrangle maps; building classifications, discontinuance, 30281

Government Ethics Office

RULES

Conflict of interests, 53310

Establishment of chapter and transfer of regulations, 50229

NOTICES
Agency information collection activities under OMB review, 48341

Government Printing Office

NOTICES
Meetings:
Depository Library Council, 4912, 31383

Harry S. Truman Scholarship Foundation

RULES
Nondiscrimination on basis of handicap in federally-conducted programs and activities, 4794

NOTICES
Meetings; Sunshine Act, 8259, 32418
Scholarship programs; closing date for nominations, 39232

Health and Human Services Department

See also Agency for Toxic Substances and Disease Registry; Aging Administration; Alcohol, Drug Abuse, and Mental Health Administration; Centers for Disease Control; Child Support Enforcement Office; Community Services Office; Family Support Administration; Food and Drug Administration; Health Care Financing Administration; Health Resources and Services Administration; Human Development Services Office; Indian Health Service; Inspector General Office, Health and Human Services Department; National Institutes of Health; Public Health Service; Refugee Resettlement Office; Social Security Administration

RULES
Acquisition regulations:
Miscellaneous amendments, 24341, 43965
Correction, 47750
Procurement integrity, 31527
Solicitation provisions and contract clauses, 26751
Drug-free workplace requirements; grants, 4947
Correction, 6363
Medicare and medicaid programs:
Fraud and abuse; health care exclusion cases; administrative adjudication, 9995
Relocation assistance and real property acquisition:
Uniform cost-effective policies and procedures, 8912

PROPOSED RULES
Medicare and medicaid programs:
Fraud and abuse; anti-kickback provisions, 3088
Nondiscrimination on basis of handicap in federally-conducted programs and activities, 9966
Regulatory agenda, 16616, 44604
Veterans medical benefits:
Contract medical care; non-federal hospital payment/reimbursement rates, 49314

NOTICES
Agency information collection activities under OMB review, 481, 482, 1447, 4079, 13236, 27739, 35390, 38288, 47827
Committees; establishment, renewal, termination, etc.:
Dietary Guidelines Advisory Committee, 12465
Food and Drug Administration Advisory Committee, 51236
National Institutes of Health Advisory Committee, 49116
Federal claims collection; interest rates on overdue debts, 6174, 18939, 33781, 48815
Federal financial participation in State assistance expenditures; Federal matching shares for aid to families with dependent children, Medicaid, and aid to needy aged, blind, or disabled persons, 49358
Grants and cooperative agreements; availability, etc.:
Child support enforcement; national policy concerns, 24419
Social Security and Medicare trust funds; long-term forecasts accuracy research, 1237
Meetings:
Dietary Guidelines Advisory Committee, 12465
National Institutes of Health Advisory Committee, 49116
Organization, functions, and authority delegations:
Agency for Toxic Substances and Disease Registry, 33617
Assistant Secretary for Health, 5679, 25346
Assistant Secretary for Management and Budget, 8236
Assistant Secretary for Personnel Administration, 28114
Centers for Disease Control, 23537
Civil Rights Office, 33613
Department Secretary, 35247
Family Support Administration, 27427
Health Care Financing Administration, 23538
Administrator, 25495, 39578
Human Development Services Office, 21673, 50027
Assistant Secretary, 39578
Information and Resources Management, Deputy Assistant Secretary, 1448
Inspector General, 46779
Inspector General Office, 46775
Management and Budget, Assistant Secretary, 3140
National Institutes of Health, 21667, 28495, 31733, 38289
Public Affairs Office, Deputy Assistant Secretary, 26110
Public Health Service, 24594
Regional Cost Allocation Divisions; consolidation, 30107
Social Security Administration, 23538
Poverty income guidelines; annual revision, 7097
Privacy Act:
Computer matching programs, 8827, 15258
Systems of records, 30108, 41684, 49360
Senior Executive Service:
Performance Review Board; membership, 48687, 50653
Small business participation in targeted industries, 35723
Social security benefits:
Cost of living increase, SSI monthly benefit amounts increase, average of total wages, contribution and benefit base, etc., 45801, 53751

Health Care Financing Administration

See also Inspector General Office, Health and Human Services Department

RULES
Medicaid:
Disability; eligibility determinations, 50755
Hospital insurance deductible and coinsurance, antigens coverage limits, ambulatory surgical centers conditions of coverage, etc., 4023
Income and eligibility verification systems, 8738
Long-term care facilities (skilled nursing and intermediate care); conditions of participation, 5316
Correction, 8261
Effective date delay, 29717, 53611
Management information system; mechanized claims processing and information retrieval system; revised definition, 41966
Overpayments to Medicaid providers; refunding of Federal share, 5452
Correction, 8435
Reporting and recordkeeping requirements, 21065
Medicare:
Direct graduate medical education costs; payment policy, 40286
Home health agencies; participation conditions; reporting and recordkeeping requirements, 33354
Correction, 35131
Hospital insurance deductible and coinsurance, antigens coverage limits, ambulatory surgical centers conditions of coverage, etc., 4023
Hospitals; uniform cost reporting system demonstration project, 35329
Inpatient hospital prospective payment system and 1990 FY rates, 36452
Kidneys sent to foreign countries or transplanted in non-Medicare beneficiaries; costs exclusion, 5619
Long-term care facilities (skilled nursing and intermediate care); conditions of participation, 5316
Correction, 8261, 37466
Effective date delay, 29717, 53611
Physical therapy and speech pathology services, physician involvement; participation conditions, 38677
Correction, 46614
Radiologist services; fee schedules determination, 8994
Correction, 13294
Reporting and recordkeeping requirements and correction, 21065
Secondary payer and recovery against third parties, 41716
Court orders publication (American Hospital Association et al. v. Louis Sullivan), 47678
Swing-bed program changes, 37270

PROPOSED RULES
Medicaid:
Eligibility and coverage requirements, 39421
Eligibility groups, coverage, and conditions of eligibility, legislative changes under OBRA '87, COBRA, and TEFRA, 7798
Substandard quality care; payment denial and beneficiary complaints review, 1956

Medicare:
Anesthesia services furnished by physicians; uniform relative value guide, 3794
Catastrophic outpatient drug benefit, 37190
Catastrophic outpatient drug benefit, etc., 46937
Certified registered nurse anesthetists, services; fee schedules, 3803
Eye specialty hospitals and eye and ear specialty hospitals; ambulatory surgical procedures, payment provisions, 3818
Health care technology, medical services coverage decisions; criteria and procedures, 4302
Home intravenous drug therapy providers; participation conditions, 37220
Home intravenous drug therapy services—
Coverage, 37422
Payment, 46938
Inpatient hospital prospective payment system and 1990 FY rates, 19636
Correction, 26467
Outpatient drugs, covered; payment methodology, 37208
Physician services; bills or requests for payment; appropriate diagnostic coding requirements, 30558
Physician services furnished in teaching settings, health care providers, and consultative pathology services to patients in providers; payment, 5946
Screening mammography services coverage, 36736
Substandard quality care; payment denial and beneficiary complaints review, 1956

NOTICES
Agency information collection activities under OMB review, 7998, 13564, 15997, 18334, 27064, 28115, 30470, 32395, 33296, 35535, 37023, 41166, 47732
Grants and cooperative agreements; availability, etc.:
Medicare and medicaid research and demonstration projects, 5142
Medicaid:
Management information systems performance standards review, 27755
Organ procurement and transplantation network rules and membership actions, 51802
State plan amendments, reconsideration; hearings—
Colorado, 484
Nebraska, 1248
New Mexico, 18940
New York, 30797, 47273
Oregon, 26255
Washington, 33615
Medicare:
Ambulatory surgical centers—
Covered surgical procedures; list; additions and deletions, 23540
Claims payment cycle; payment floor requirements retention, 51008
Data users conference notification, 13116
Employers and duplicative medicare benefits; national average actuarial value (Medical Catastrophic Coverage Act), 35395
Fiscal intermediaries and carriers, budgets; data, standards, and methodology, 43493
Home dialysis supplies and equipment; special reasonable charge payment limit, 1244
Home health agency costs per visit; schedule of limits, 3685, 27742
Hospice care payment cap, 39814
Hospitals; payments for 1990 FY; legislative changes, 53753
Inpatient hospital deductible (1990), 40205
Monthly actuarial rates, supplementary medical insurance premium rate, and catastrophic coverage premium (1990), 43862, 50581
Monthly hospital insurance premium (Part A premium) for uninsured aged; 1990 CY, 48322
National coverage decisions, 34555, 39077
Organ procurement and transplantation network rules and membership actions, 51802
Outpatient prescription drugs; covered home intravenous drugs, list, 37239, 46988
Peer review organizations—
Area designation, 31576
Contract obligations; performance evaluation criteria and standards, 28116
Utilization and quality control; third scope of work, 8599
Physician performance standard rate of increase, 53818
Program issuances; quarterly listing, 12017, 24039, 38561
Skilled nursing facility coinsurance amount (1990 CY), 43619
Meetings:
Home Health Claims Advisory Committee, 67
International Classification of Diseases, Ninth Revision Clinical Modification Coordination and Maintenance Committee, 11293, 31385, 48689
Social Security Advisory Council, 32482, 48689
Social Security Quadrennial Advisory Council, 40527
Supplemental Health Insurance Panel, 11361, 23547
Uniform Needs Assessment Instrument(s) Development Advisory Panel, 6032, 28844
Organization, functions, and authority delegations, 67, 2229, 15017, 20925, 21476, 21671, 22955, 24265, 27948, 28496, 34249, 35248, 36901, 41167, 43500, 47581
Privacy Act:
Computer matching programs, 30470
Systems of records, 329, 1000, 1844, 7603, 11291, 13237, 15262, 24043, 28119, 32482, 34612, 35082, 41505, 47132

Health Resources and Services Administration

See also Public Health Service

NOTICES
Advisory committees; annual reports; availability, 1795, 3856, 42995, 43992, 47829, 50027, 50438, 50654, 51236
Committees; establishment, renewal, termination, etc.:
Advanced General Dentistry Review Committee, 22491
Childhood Vaccines Advisory Commission, 33616
Department Review Committee et al., 21290
Graduate Training in Family Medicine Review Committee, 18941
National Advisory Committee on Rural Health, 46988
Grants and cooperative agreements; availability, etc.:
Acquired Immune Deficiency Syndrome (AIDS)—
Drug reimbursement program, 14292
Project grants for renovation or construction of non-acute intermediate and long-term care facilities, 20205
Regional education and training centers program, 26256, 37378, 51499
Service demonstration program, 6758, 8261
Advanced nurse education, 485, 11570
Area health education center programs, 189, 48156
Area health education centers special initiatives program, 24952
Children demonstration projects; emergency medical services, 5278, 11816
Community and migrant health centers activities, 5679
Dentistry, general practice; residency training and advanced education, 9088, 32696, 50654
Family medicine—
Departments establishment, 189, 22956
Faculty development, 24953
Graduate training, 21479, 48946
Predoctoral training, 24954, 42045
Federal set-aside program, 10429
General internal medicine and pediatrics—
Faculty development, 28122, 46129
Residency training, 27211
Geriatric education centers, 3685, 41876
Health care for homeless individuals, 32011
Health careers opportunity program, 33970
Health careers opportunity program, etc.; low income levels, 19459
Health professions schools retention program with individuals from disadvantaged backgrounds, 46653
Human immunodeficiency virus (HIV)—
Community-based primary care and drug abuse treatment; demonstration program, 18600
Service demonstration program, 6758, 8261
Services planning program, 9898, 16407
Joint nursing graduate education demonstration program projects, 25906
National Health Service Corps and State loan repayment programs, 22491
Nurse anesthetist traineeship program, 41168
Nurse practitioner and midwifery programs, 486
Nursing education opportunities for individuals from disadvantaged backgrounds, 20642, 46130
Nursing post-baccalaureate faculty fellowships; study areas expansion, 24266
Nursing special projects, 22493, 43620
Pediatric emergency care, 28123, 39050
Organ procurement organizations, 20438
Pacific Basin health services, 20208
Pediatric Acquired Immune Deficiency Syndrome (AIDS); health care demonstration projects, 3535
Physician assistants program, 190, 48158
Podiatric primary care residency training program, 20440, 37155
Professional nurse traineeship program, 3686
Professional nurses undergraduate education scholarship program, 25629, 37157, 49360

Retention program for health professions schools with individuals from disadvantaged backgrounds, 34825
Rural hospitals, Federal assistance; health care services advancement and improvement and quality care enhancement, 7998
Schools of medicine or osteopathy two-year programs, 6761, 19459, 46131
Schools of public health, 50534
Health education assistance loan (HEAL) program:
Insurance premium rate and interest rates, 29621, 46467
Quarterly interest rates, 3856, 18701
Medically underserved populations, designations, 35248
Meetings; advisory committees:
January, 48031, 48156, 49362, 49818, 52460
February, 3856
March, 6338, 7108, 8603
April, 14154
May, 11079, 14154, 15018
June, 18159, 19459, 24754, 24955
July, 27428
August, 26112, 27065, 27758, 30952, 32013
September, 31254, 32396, 36392
October, 41169, 41519
November, 34615, 37995, 39815, 41518, 41519
December, 34615, 49817
National vaccine injury compensation program; petitions received, 1795, 8000, 11080, 13238, 15811, 19460, 23703, 27429, 30273, 33973, 41169, 47733, 51946
Organization, functions, and authority delegations. See Public Health Service.
Privacy Act:
Systems of records; annual publication, 47909

Hearings and Appeals Office, Energy Department

NOTICES
Cases filed, 1760, 3675, 3676, 9556, 9558, 11062, 11064, 12270–12272, 12678, 13416, 15001, 21119, 21120, 21651, 23258, 24017, 25333, 26407, 26408, 28097, 28711, 30245, 30246, 31729, 33281, 35383, 35384, 37368, 38280, 38281, 38432, 38433, 38434, 38556, 41338, 42989, 43479, 47721, 48146, 48147, 48678, 50018, 53366
Decisions and orders, 1760, 1764, 1767, 3677, 5652–5666, 7263–7272, 8807, 8810, 9559, 11065, 13417, 14147, 15002, 21120, 21652–21659, 23260, 24018, 24023, 24408, 24411, 26409, 26412, 27695, 28098, 28101, 28712, 29099, 29370, 29374, 30247, 30934, 38433, 40497–40511, 41334, 42021, 43120, 43854, 46764, 46765, 47122, 47399, 47722, 50815, 50817, 51464
Deposit fund escrow account (petroleum violations):
Escrow funds; excess determinations, 47262
Special refund procedures; implementation, 847, 3124, 4066, 5667, 5671, 6325, 7871, 7874, 11439, 12475, 13420, 15072, 15988, 18147, 19610, 21123, 23264, 27696, 28712, 31569, 32477, 33060, 33282, 42563, 47725, 48148, 51466, 53714

Hearings and Appeals Office, Interior Department

RULES
Hearings and appeals procedures:
Indian Appeals Board, 6483
Correction, 7504
Indian estates; probate, 8328
PROPOSED RULES
Hearings and appeals procedures:
Surface coal mining; special rules, 9852, 30766
Correction, 10784

Historic Preservation, Advisory Council

PROPOSED RULES
Regulatory agenda, 17246, 45260
NOTICES
Meetings, 6762, 23497, 37490
Programmatic agreements:
EPA's State water pollution control revolving fund program; historic properties consideration, 23497
Ground wave emergency network final operational capability, 6762

Housing and Urban Development Department

RULES
Acquisition regulations:
Solicitation provisions, contract clauses, and required forms; effective date, 8336
Community development block grants:
Community development work study program, 27128
Emergency shelter program, 13060, 46794
Correction, 13978
Reporting and recordkeeping requirements, 52396
Fair housing requirements, 37410
Special projects expenditures; increased local discretion, 31670
Urban development action grants—
Business relocations; prohibitions, 21166
Project selection system changes, 21388, 27271, 31294
Urban homesteading program, 23932
Comprehensive homeless assistance plan, 46566
Reporting and recordkeeping requirements, 52396
Drug-free workplace requirements; grants, 4947
Correction, 6363
Effective dates:
Announcement, 8321
Correction, 25712
Facilities to assist homeless; supplemental assistance; guidelines, 46812
Reporting and recordkeeping requirements, 52397
Fair housing:
Assistance program; administrative funding system, 20094
Fair Housing Amendments Act; implementation, 3232
Initiatives program, 6492
Grant programs:
Nehemiah housing opportunity program, 22248
Interstate land sales registration program:
Subdivisions; exemption, 40863
Effective date and corrections, 47767
Low income housing:
Elderly or handicapped housing—
Interest rate loans, 48741
Projects for nonelderly handicapped families and individuals, 25960
Housing assistance payments (Section 8)—
Contract rent annual adjustment factors, 48548
Fair market rent schedules for existing housing certificate, loan management and property disposition, moderate rehabilitation, and housing voucher programs, 39866, 43291
Fair market rents for new construction and substantial rehabilitation, 1688, 12442, 43170, 49886
Homeless individuals; single room occupancy dwellings; moderate rehabilitation program, 46828, 52795
Project-based assistance, 230
Housing voucher program; correction, 31282
Turnkey public housing development projects; tax-exempt construction financing; policy statement, 39525
Manufactured home construction and safety standards:
Technical amendment, 46049
Manufactured home procedural and enforcement regulations:
Monitoring inspection fee, 1689
Miscellaneous amendments, 39524
Mortgage and loan insurance programs:
Adjustable rate mortgages and carryovers; annual rate change disclosure time period, 110
Allegheny Reservation of Seneca Nation of Indians, 32968
Existing cooperatives housing projects; full insurance or coinsurance, 3444
Flexible subsidy program; capital improvement loans, 9708
Reporting and recordkeeping requirements, 49279
Home equity conversion mortgage demonstration, 24822
Correction, 32059, 36765
Interest rate changes, 24707, 30889
Loan origination fee and mortgagor income requirements deregulation, 38646
Maximum mortgage limits for high-cost areas, 14075, 31519
Correction, 16360
Mutual mortgage insurance and rehabilitation loans, condition of property; adjustment for damage or neglect, 28053
Property improvement and manufactured home loan program—
Miscellaneous amendments, 36258
Technical amendments, 10536
Single and multifamily programs; appraisals and property inspections, 19886
Single family mortgage instruments; effective dates; CFR correction, 46227
Social security and employer identification numbers disclosure by applicants and participants, 39680
National Housing Act; implementation:
Nondiscrimination on basis of handicap in

federally-assisted programs and activities—
Correction, 8188
Reporting and recordkeeping requirements, 37645
Public and Indian housing:
Comprehensive improvement assistance program; special purpose modernization, 9039
Elderly and near elderly families; preference and discretionary preference in public housing projects, 20758
Performance Funding System; insurance costs, 10657, 18889
PHA-owned or leased projects, maintenance and operation—
Consolidated supply program purchase agreements; purchase limitations, 22886
Public housing comprehensive improvement assistance program, 52686
Tenancy and administrative grievance procedure, 6886
Relocation assistance and real property acquisition:
Uniform cost-effective policies and procedures, 8912
Slum clearance and urban renewal:
Rental rehabilitation program—
Publicly owned property, 47654, 52795
Supportive housing demonstration program:
Handicapped homeless persons; transitional and permanent housing, 736, 12433, 47024
Correction, 8880
Reporting and recordkeeping requirements, 52794

PROPOSED RULES

Community development block grants:
Emergency shelter program, 750, 756
Urban homesteading program (technical assistance), 50952
Facilities to assist homeless; supplemental assistance, 988, 1006
Fair housing:
Accessibility guidelines; dwellings used by handicapped persons, 31856
Low income housing:
Housing assistance payments (Section 8)—
Certificate, moderate rehabilitation, and housing voucher programs; family member participation in drug-related or violent criminal activities, application denial, 43594, 46270
Fair market rents for new construction and substantial rehabilitation, 988, 20859, 20860, 22190, 37124
Fair market rent schedules for existing housing certificate, loan management and property disposition, moderate rehabilitation, and housing voucher programs, 21812
Homeless individuals; single room occupancy dwellings; moderate rehabilitation program, 758, 769
Mortgage and loan insurance programs:
Direct endorsement processing; additional types of mortgages and loans authorized, 49094
Income verification procedures for applicants and participants in agency programs, 46506
Land development program (Title X) termination, 33039
Mutual mortgage insurance and rehabilitation loans—
FHA insurance programs; actions to reduce, 21978
Public and Indian housing:
Drug elimination program, 26154
PHA-owned or leased projects; maintenance and operation—
Performance Funding System; formal review process, energy conservation savings, and audit responsibility; and responsible insurance company, definition, 52000
Regulatory agenda, 16708, 44702
Slum clearance and urban renewal:
Rehabilitation program—
Publicly-owned property, 26164
Supportive housing demonstration program:
Handicapped homeless persons; transitional and permanent housing, 736, 747

NOTICES

Agency information collection activities under OMB review, 190, 191, 1797, 1798, 3146, 3540, 5685–5687, 6452–6454, 6609, 6618, 6762–6771, 7283, 7284, 7477, 7480, 9090, 9566, 10051, 10052, 10429, 10430, 10737, 11295, 11296, 11571, 12486, 13570, 13571, 15264–15269, 16409, 16410, 19239, 19241, 19242, 19958, 20933, 21480, 22032, 22959, 22960, 22965, 23268, 24269, 25428, 26114, 27066–27068, 27759, 28722, 28723, , 28845, 28846, 30136, 30273, 30274, 31085, 31386, 31387, 31886, 32133, 32492, 33085–33087, 34616, 35084, 36393, 36903, 36904, 37026, 37157, 37158, 37507, 37508, 37729, 37834, 37835, 39583, 39584, 40528, 41173, 41688–41690, 41878, 42369, 43140, 43339, 43340, 43521, 43624, 45806, 46306, 46307, 50439, 50440, 50538, 50656, 50823, 51500, 53376
Committees; establishment, renewal, termination, etc.:
Housing for Handicapped Families Advisory Committee, 3541
Environmental statements; availability, etc.:
Fairfax County, VA, 669
Pembroke Pines and Miramar, FL, 20933
Port Chester, NY, 43993
Federal funds for lobbying, prohibition; disclosure statements requirement, 52070
Grants and cooperative agreements; availability, etc.:
Community development block grant program—
Community development work study program, 27135, 29107
HUD-administered small cities program, 9091
Indian tribes and Alaskan Native villages program, 46132
Community housing resource board program, 51110
Comprehensive homeless assistance plans submission, 35436
Emergency shelter program, 750
Facilities to assist homeless—
Excess and surplus Federal property, 667, 1799, 3147, 4339, 6034, 6617, 7478, 8401, 9255, 10431, 11447, 12492, 13436, 14688, 15813, 17830, 19243, 20210, 21481, 22036, 23709, 24269, 25500, 26421, 27760, 27975, 28506, 29783, 30471, 31386, 32134, 33088, 34474, 35537, 36394, 37380, 38291, 39051, 40206, 41344, 42047, 43139, 43868, 46469, 47134, 47831, 48690, 49818, 50657, 51501, 52854, 53758
Supplemental assistance; guidelines, 1006
Fair housing assistance program, 26146
Fair housing initiatives program, 17872, 24595, 27760, 49030, 53377
Housing assistance payments (Section 8)—
Homeless individuals; single room occupancy dwellings, 758, 15560
Housing voucher program, 24658
Moderate rehabilitation program, 24846
Operation Bootstrap; existing housing certificate program, 25426, 27832
Low income housing—
Nonelderly handicapped families and individuals direct loan program (Section 202), 26002
Nehemiah housing opportunity program, 25632
Public and Indian housing—
Public housing child care demonstration program, 29840, 35726
Public housing drug elimination program, 38496, 42995, 48033
Public housing projects; demolition or disposition, 8243
Public housing resident management technical assistance, 20443, 27213
Special projects—
Public housing sites; youth sports clubs to combat drugs, 32426
Low income housing:
Elderly direct loan program (Section 202); fund availability, 15270
Federally mandated exclusions from income, 39585
Manufactured home construction and safety standards:
DART Associates, Inc., 25908, 25909, 28723, 28724
Meetings:
Housing for Handicapped Families Federal Advisory Committee, 11573, 43205
Mortgage and loan insurance programs:
Adjustable rate mortgage disclosures; policy statement, 6771
Debenture interest rates, 3148, 30798
Debenture recall, 40529
Home equity conversion mortgage demonstration, 3564
Homeownership counseling, 20964
Single family mortgage instruments; requirements, 27596
Mandatory date, etc., 40529
Organization, functions, and authority delegations:
Acting Assistant Secretary for Fair Housing and Equal Opportunity, 40213
Acting Secretary; order of succession, 50823
Assistant Secretaries and Inspector General; debarment and suspension, 4913
Assistant Secretary for Community Planning and Development, 40527
Assistant Secretary for Fair Housing and Equal Opportunity, 13122, 51804
Assistant Secretary for Fair Housing and Equal Opportunity et al., 13121
Assistant Secretary for Housing-Federal Housing Commissioner et al., 22033, 30111

Assistant Secretary for Policy Development and Research et al., 26258
Assistant Secretary for Public and Indian Housing; ceiling rents in public and Indian rental housing projects, 20644
Deputy Assistant Secretary for Economic Affairs, 26258
Deputy Assistant Secretary for Single Family Housing et al., 30111
General Counsel, 4913
General Counsel Office, 46654
Regional Administrator-Regional Housing Commissioner et al., 46654
Regional Administrators et al., 30112
Awards under fair housing assistance program, 38454
Ceiling rents in public and Indian rental housing projects, 20644
Regional offices, etc.; order of succession—
Atlanta, 11108, 34255
Seattle, 51236
Secretary; Regulatory Review Board, 39714
Privacy Act:
Systems of records, 19240, 32491, 42371
Public and Indian housing:
Ceiling rents, 10730, 10733
Federally mandated exclusions from income, 39585
Public housing projects; demolition or disposition application submission deadline, 6772
Public housing tenancy termination for drug-related criminal activity, 15998
Senior Executive Service:
Performance Review Board; membership, 43993

Human Development Services Office

RULES
Developmental disabilities program:
State use of Federal funds; University Affiliated Programs applications peer review process, 47982
Native American programs administration; Native Hawaiians and Native American Pacific Islanders; financial assistance, 3452
Runaway and homeless youth program, 20853
PROPOSED RULES
Child abuse and neglect prevention and treatment program, 11246
Developmental disabilities program:
State use of Federal funds; University Affiliated Programs applications peer review process; correction, 3626
Head Start program:
Applicant criteria selection, 39018
NOTICES
Agency information collection activities under OMB review, 7109, 8397, 12684, 12956, 24955, 26112, 30614, 33972, 35536, 39473, 41172, 43136, 43992
Grants and cooperative agreements; availability, etc.:
Alaskan Native social and economic development projects, 40330
American Indian, Native Hawaiian, and Native American Pacific Islanders social and economic development projects, 20056
Child abuse and neglect—
Causes, prevention, identification, and treatment; research and demonstration projects, 23566, 38443
Prevention activities, 13117
Child care (temporary) for handicapped children and crisis nurseries, 14154
Child welfare services State grants program; allotment percentages, 4942
Comprehensive child development programs, 1796
Developmental disabilities—
Basic support, protection, and advocacy programs; Federal allotment to States, 13239
Coordinated discretionary funds program; technical assistance, 16407
Independence, productivity, and integration into community; projects of national significance, 38447
University affiliated programs, 13119
Family violence prevention and services for States, Indian Tribes, and Tribal organizations, 51947
Minority children placement, post-legal adoption services, and foster care children placement, 17822, 22021
Runaway and homeless youth program, 38449
Basic center and coordinated networking program, 11656
Drug abuse prevention program, 15092
Social services block grant program; Federal allotments to States, 48947
Youth gang drug prevention program, 15108
Meetings:
Child Abuse and Neglect Advisory Board, 22495, 32014
Federal Council on Aging, 10590, 22031, 34826, 43338
President's Committee on Mental Retardation, 35536

Human Nutrition Information Service

NOTICES
Meetings:
Dietary Guidelines Advisory Committee, 30584

Immigration and Naturalization Service

RULES
Immigration:
Adjustment of status to permanent resident; interview requirement; temporarily suspended, 47967
Adjustment to lawful permanent status by individuals and nationals from Cuba and Haiti, etc., 29440
Aliens; adjustment of status (legalization program), 6504, 13360, 29442
Correction, 43384, 47676
Aliens; classification as immediate relative of U.S. citizen or preference immigrant—
Biological father and illegitimate child; relationship recognized for petitioning purposes, 11160, 36753, 40239
Excludable aliens, custody, and detention; immigration user fee, 100, 1050, 6365
Overseas service office and consulate acceptance based on residence of petitioners, 34141
Applicant processing for legalization program; conforming amendments, 29438, 50340
Correction, 51816
Commuter aliens, 8184
Conditional basis of lawful permanent resident status for alien spouses and children; documentary requirements and waivers, 30368
Contracts with transportation lines, 47675
Federal programs of financial assistance benefits; temporary disqualification of newly legalized aliens, 29434, 49963
Immigration and nationality forms—
Display of control numbers, 7173
Reporting and recordkeeping requirements, 30369
Marriage fraud; fee schedule, 51869
Officers and employees of international organizations, and immediate relatives; special status, 5927
Replenishment agricultural workers; temporary resident status, admission or adjustment, 29875, 36275
Special agricultural workers—
Adjustment to permanent resident status, 50339
Employment records, 4756
United States-Canada Free-Trade Agreement implementation; nonimmigrant classes, 12, 48575
Correction, 51816
Visa waiver pilot program, 27120
Warrant of deportation; and field officers, powers and duties, 39336
Immigration and nationality:
Residence, physical presence, and absence—
Recognized American institutions, list, 47677
Immigration user fee review, 47676
INS/Executive Office for Immigration Review fee schedule, 13513, 47348, 48230
Nonimmigrant classes:
Admission, extension, and maintenance of status; trade definition, 10978
School approval and withdrawal, 19543
Organization, functions, and authority delegations:
Dover, DE, et al.; ports of entry, 2993
Field officers; powers and duties, etc., 48851
Las Vegas, NV; ports of entry, 39336
National Fines Office, Director; notices and bills issuance, 18648
Service officers, powers and duties, etc., 6875, 29440
Correction, 47676
Syracuse, NY, et al.; ports of entry, 47673
PROPOSED RULES
Freedom of Information Act; implementation:
Public Reading Room requirements, 4830
Immigration:
Aliens; classification as immediate relative of U.S. citizen or preference immigrant—
Overseas service office and consulate acceptance based on residence of petitioners, 7433, 9459
Apprehension, custody, and detention; clarification of force and effect of service detainers (Form I-247), 29050
Controlled substance violations; judicial recommendations against deportation; additional information requirements, 154
Fee remittances; personal check elimination, 19905
Marriage fraud, 7950
Fee schedule, 26210
Replenishment agricultural workers; temporary resident status, admission or adjustment, 9054
Special agricultural workers; adjustment to permanent resident status, 31966
Immigration user fee review, 24714
INS/Executive Office for Immigration Review fee schedule, 25125

Nonimmigrant classes:
School approval and withdrawal, 4831
Organization, functions, and authority delegations:
Field officers; powers and duties, 38387
Service officers; powers and duties, etc., 29344

NOTICES

Applications and petitions; direct mail to Regional Service Centers:
Eastern, Southern, and Western Regions, U.S.A., 12028
Northern Region, U.S.A., 861, 3557
Immigration:
Aliens; adjustment of status; U.S. history and government questions and answers for interview, 29456
Entitlements program; systematic alien verification, 5556
Legalization; English language/basic citizenship skills standardized test, 4920
Resident Alien Card I-551; new version, 47586
Meetings:
User Fee Advisory Committee, 15276, 47429

Indian Affairs Bureau

RULES

Education personnel:
Teachers and counselors; basic compensation rate, 46373
Energy and minerals:
Coal leases; terms and conditions, 22182
Correction, 24789
Financial activities:
Loans to Indians from revolving loan fund; loan guaranty, insurance, and interest subsidy, 34973
Land and water:
San Carlos Indian Irrigation Project, AZ, 111
Osage judgment funds for education; management, 34154
Practice and procedure:
Appeals from administrative action, 6478
Correction, 7666
Employment preference; Osage Tribe of Oklahoma, 282
Tribal government:
Hoopa Valley Tribe; enrollment, 14192

PROPOSED RULES

Financial activities:
Loans to Indians from revolving loan fund; loan guaranty, insurance, and interest subsidy, 14361
Grants:
Indian business development program, 26800
Tribal government:
Preparation of rolls of Indians—
Cow Creek Band of Umpqua Tribe of Indians, 45743

NOTICES

Agency information collection activities under OMB review, 41882, 43625, 47135, 48817
Boundary establishment, description, etc.:
Hoopa Valley and Yurok Reservations, 19465
Environmental statements; availability, etc.:
Campo Indian Reservation, CA, 39474
Fort Mojave Indian Reservation, NV, 42845
Goshute Indian Reservation, UT, 38455
Fire Management Policy Review Team; recommendations, 25660
Grants and cooperative agreements; availability, etc.:
Handicapped Indian infants and toddlers; early intervention services, 24595
Highway traffic safety on Indian reservations, 49117
Indian child welfare program, 50310
New institutions planning program (detention centers), 4340, 24428
Tribal self-governance demonstration project, 52461
Hoopa-Yurok Settlement Act; settlement roll preparation, 5552
Indian tribes, acknowledgment of existence determinations, etc.:
Indian Canyon Band of Coastanoan/Mutsun Indians of California, 29948
Mohegan Tribe of Indians of State of Connecticut, 47136
Ohlone/Costanoan Muwekma Tribe, 27070
Paucatuck Eastern Pequot Indians of Connecticut, 30474, 32161
Salinan Nation, 50027
San Juan Southern Paiute Tribe, 51502, 53799
International labor affairs:
Indigenous and Tribal Populations Convention; partial revision, 9907
Irrigation projects; operation and maintenance charges:
Blackfeet, Fort Belknap, and Fort Peck Agencies, MT, 490
Blackfeet Irrigation Project, MT, 46470
Crow Agency, MT, 491
Crow Irrigation Project, MT, 11081
Flathead Indian Irrigation Project, MT, 491, 43501
Fort Belknap Irrigation Project, MT, 6175
Fort Hall Indian Irrigation Project, ID, 68
Wapato Irrigation Project, WA, 492
Judgment funds; plans for use and distribution:
Choctaw and Chickasaw Nations, 7887
Jurisdiction retrocession:
Confederated Tribes of Chehalis Reservation et al., WA, 19959
Land transfers:
Oneida Indian Reservation, WI, 37836
Lands held in trust; description:
Assiniboine and Sioux Tribes, Fort Peck Indian Reservation, MT, 19614
Pechanga Band of Luiseno Mission Indians, CA, 4340
Winnebago Tribe, NE, 19614
Liquor and tobacco sale or distribution ordinance:
San Juan Indian Tribe, NW, 53012
Meetings:
Fire management in parks and wilderness areas; interagency fire policy review team, 50
Memorandums of understanding:
Education Department; parental involvement requirement; consultation hearings, 24596
Health and Human Services Department, Indian Health Services; Handicapped Indian infants, children, and youth; services program, 9259, 24596
Rejected statute of limitations claims; list, 52071
Reservation establishment, additions, etc.:
Hopland, Coyote Valley, and Karok Reservations, CA, 30953
Seminole Indians of Florida, 7888
White Earth Reservation Land Settlement Act; list of lands, 10216

Indian Health Service

PROPOSED RULES

Medical care and examinations:
Contract health services—
Agency as payor of last resort for eligible persons, 24654

NOTICES

Grants and cooperative agreements; availability, etc.:
American Indian/Alaska Native tribal organizations; tribal management program, 11816
Health professions education loans; repayment program, 20441
Health professions preparatory and scholarship programs for Indians, etc., 9565
Indian health professions recruitment program, 22495
Privacy Act:
Systems of records; annual publication, 47909

Infant Mortality, National Commission to Prevent

See National Commission to Prevent Infant Mortality

Inspector General Office, Health and Human Services Department

RULES

Medicare and medicaid programs:
Fraud and abuse; health care exclusion cases; administrative adjudication, 9995

PROPOSED RULES

Medicare and medicaid programs:
Fraud and abuse; anti-kickback provisions, 3088

Inter-American Foundation

RULES

Debarment and suspension (nonprocurement), 4722
Drug-free workplace requirements; grants, 4947
Correction, 6363

NOTICES

Meetings; Sunshine Act, 1049, 12988, 38040

Interior Department

See also Fish and Wildlife Service; Geological Survey; Hearings and Appeals Office, Interior Department; Indian Affairs Bureau; Land Management Bureau; Minerals Management Service; Mines Bureau; National Park Service; Reclamation Bureau; Surface Mining Reclamation and Enforcement Office

RULES

Acquisition regulations:
Aircraft and general liability insurance, 10988
Conflict of interests; Appendix C availability, 8195
Drug-free workplace requirements; grants, 4947
Correction, 6363
Nondiscrimination on basis of age in federally-assisted programs and activities, 3596

Relocation assistance and real property acquisition:
Uniform cost-effective policies and procedures, 8912

PROPOSED RULES

Acquisition regulations:
Conflict of interests, 37959
Nondiscrimination on basis of handicap in federally-assisted programs or activities, 18554
Regulatory agenda, 16748, 44738
Superfund and Clean Water Act:
Natural resource damage assessments—
Type A procedures; coastal and marine environments, 5093, 39013, 43185
Type A procedures; Great Lakes environments, 39015, 41363, 43185
Type B procedures, 3095
Type B procedures; injured natural resources, restoration or replacement, 39016, 43185

NOTICES

Coastal Barrier Resources System; Great Lakes shore areas; maps availability, 1250, 4914, 25759
Committees; establishment, renewal, termination, etc.:
Delaware Water Gap National Recreation Area Citizens Advisory Commission, 25174
National Earthquake Prediction Evaluation Council, 2232
National Strategic Materials and Minerals Program Advisory Committee, 40530
Uinta-Southwestern Utah Regional Coal Team, 42371
Water Data for Public Use Advisory Committee, 15027
Exxon Valdez oil spill, Prince William Sound, AK; natural resource damage assessment plan and restoration strategy, 33618, 39586, 47413
Facilities improvement and repair priority list, 46782
Facilities operations and maintenance program; Indian Affairs Bureau; funding allocations, 35085
Grazing administration; 1989 grazing fee, 1449
Meetings:
Alaska Land Use Council, 42845
Middle Fork of Vermilion River, IL; approval for inclusion in National Wild and Scenic Rivers system, 33974
National Environmental Policy Act; implementation, 27430, 31735, 47832
Privacy Act:
Systems of records, 1799, 4339, 4915, 6365, 7485, 24269, 29107, 41879, 47734
School facilities; new construction applications, 38454, 46470
Senior Executive Service:
Performance Review Board; membership, 28724, 30632, 31736, 52461
Watches and watch movements; allocation of quotas:
Guam, 10693
Virgin Islands, 10693

Internal Revenue Service

RULES

Drug-free workplace requirements; grants, 4947
Correction, 6363
Employment taxes and collection of income taxes at source:
Backup withholding imposition; incorrect taxpayer identification number and penalty exception, 14341
Correction, 18713
Employee business expense reimbursements and allowances; reporting and withholding, 51021
Estate and gift taxes:
Deferred taxes, special liens; correction, 23209
Income taxes:
Arbitrage restrictions on tax-exempt bonds, 20787
Capital losses and excess credits; use of pre-change tax attributes, 38664
Correction, 41962, 46187, 50043
Carribbean Basin countries; investment qualification requirements, 38970
Consent dividends, 10537
Consolidated return regulations; consolidated group restructuring adjustments; correction, 19165, 19283
Corporate net operating loss carryforwards; limitations, 52935
Corporate separations, 283
Correction, 5577
Dual consolidated losses treatment, 37314
Elections under Technical and Miscellaneous Revenue Act of 1988, 38979
Correction, 41243, 41364
Employee business expense reimbursements and allowances; reporting and withholding, 51021
Employee plans; cash or deferred arrangements; correction, 10660
Foreign corporation branch profits tax; correction, 10616
Foreign corporations; exchange requirements, 9200
Foreign oil and gas taxes; foreign tax credit limitation, 3004
Fringe benefits; gross income, taxation, and exclusions (use of company cars, etc.), 28576
Group-term life insurance, 47978
Installment method reporting by dealers in personal property, 46375
Changes from accrual to installment method reporting, etc., 46374
Interest expense allocation and apportionment and treatment of financial products that alter effective cost of borrowing, 31816
Minimum tax; tax benefit rule, 19363
Mortality and morbidity tables, 52933
Mortality table; life insurance proceeds, deferred payments exclusion, 47979
Nonfunctional currency transactions; taxation of gain or loss (Section 988), 38816
Correction, 41442
Notional principal contract income, 31672
Correction, 39174
Partnership liabilities, treatment; allocations attributable to nonrecourse liabilities, 48090
Partnerships and S corporations; separate meal, travel, and entertainment expenses requirement, 13679
Passive activity losses and credits, limitations; activity definition, 20527
Persons receiving contracts from Federal executive agencies; information returns, 50367
Property and casualty insurance companies, paid and unpaid losses; salvage and reinsurance treatment, 38969
Property imported from related persons; taxpayer's basis or inventory cost limitation, 37310
Qualified business unit definition; correction, 13978
Qualified business unit functional currency definition, 38649
Real estate mortgage investment conduits; reporting requirements, etc., 37098
Correction, 41087, 43522, 50043
Research activity increase credit, 21203
State income taxes; deduction allocation and apportionment; correction, 16, 4274
Subsidiary stock; after sale distributions; consolidated return, 10980
Taxpayers outside U.S. and Puerto Rico; filing extension, 7762
Correction, 11523, 13606
Variable annuity, endowment, and life insurance contracts; diversification requirements, 8728
Correction, 11866
Procedure and administration:
Federal tax lien; administrative appeal of erroneous filing of notice, 19568
Reimbursement to State and local law enforcement agencies, 21053
Returns and return information disclosure, 46382
Tax attributable to erroneous advice; penalty abatement or addition to tax, 21055
Correction, 23563
Tax overpayments, reduction; past-due debt owed to Federal agency, 400
Taxpayer assistance orders; issuance, 11699
Correction, 13606
Treaty-based return positions, 37451
Correction, 38927

PROPOSED RULES

Employment taxes and collection of income taxes at source:
Backup withholding imposition; incorrect taxpayer identification number and penalty exception, 14341, 14364
Employee business expense reimbursements and allowances; reporting and withholding, 51021, 51038
Temporary employment; information reporting and backup withholding, 11236
Correction, 12532
Excise taxes:
Cash or deferred arrangements (401(k)) and nondiscrimination requirements for employee and matching contributions
Correction, 3789
Hearing, 4045
Public charities and private foundations; lobbying expenditures; correction, 6060, 7666
Income taxes:
Alcohol fuels credit; mixture definition, 48639
Arbitrage restrictions—
Qualified student loan bonds, 28075, 37947
Tax-exempt bonds, 20787, 20861, 37947
Benefits and contributions; permitted disparity, 12925
Correction, 14825, 19632
Capital losses and excess credits; use of pre-change tax attributes, 38664, 38695

Correction, 41990
Carribbean Basin countries; investment qualification requirements, 38970, 39001
Cash or deferred arrangements (401(k)) and nondiscrimination requirements for employee and matching contributions
Correction, 39, 3789
Hearing, 4045
Consolidated return regulations—
Consolidated group restructuring adjustments, 28683
Corporate net operating loss carryforwards; limitations, 52935, 52955
Dual consolidated losses treatment, 37314, 37346
Election, revocation, termination, and tax effect of Subchapter S status; correction, 5939
Elections under Technical and Miscellaneous Revenue Act of 1988, 38979, 39002
Employee business expense reimbursements and allowances; reporting and withholding, 51021, 51038
Foreign corporations; exchange requirements, 9200, 9236
Foreign oil and gas taxes; foreign tax credit limitation, 3004, 3083
Golden parachute payments (section 280G), 19390
Correction, 25879, 29061
Hearing, 37815, 39548
Group-term life insurance, 47978, 47995
Highly compensated employee and compensation; definitions; hearing, 39797
Interest expense allocation and apportionment and treatment of financial products that alter effective cost of borrowing, 31816, 31858
Minimum tax; tax benefit rule, 19363, 19409
Nondiscrimination and qualification requirements for non-pension employee welfare benefit plans, etc. (Section 89), 9460
Nonfunctional currency transactions; taxation of gain or loss (Section 988), 38816, 38874
Nonresident alien individuals and foreign corporations; untimely filing of returns, 31545
Correction, 37008
Notional principal contract income, 31672, 31708
Partnership liabilities treatment; allocations attributable to nonrecourse liabilities, 12925, 25878, 48090, 48116
Passive activity losses and credits, limitations; activity definition, 20527, 20606
Hearing, 32453
Pension, profit-sharing, stock bonus, and other benefit plans; minimum coverage requirements, 6710, 21437, 32453
Correction, 26396
Hearing, 34790
Prizes, awards, and employee achievement awards; changes, 627
Correction, 5577
Hearing, 18117
Property and casualty insurance companies, paid and unpaid losses; salvage and reinsurance treatment, 38969, 39000
Public charities and private foundations; lobbying expenditures; correction, 6060, 7666
Qualified business unit functional currency definition, 38649, 38694
Real estate mortgage investment conduits; reporting requirements, etc., 37098, 37125
Correction, 42621
Research and experimental expenditures, 21224
Hearings, 37947, 39548
State income taxes; allocation and apportionment of deduction
Hearing, 12238
Subsidiary stock; after sale distributions; consolidated return, 10980, 11007
Taxpayers outside U.S. and Puerto Rico; filing extension, 7762, 7783
Temporary employment; information reporting and backup withholding, 11236
Correction, 12532
U.S. real property interests; exchange, distribution, or transfer, 1189
Income taxes, etc.:
Allocation and apportionment of interest expenses; foreign tax credit rules and other international tax provisions, etc., 3084
Registration required obligations, definition; and 30 percent withholding, repeal by Tax Reform Act, 35200
Procedure and administration:
Conference and practice requirements, 15779
Federal tax lien; administrative appeal of erroneous filing of notice, 19568, 19578
Reimbursement to State and local law enforcement agencies, 21053, 21073
Returns and return information disclosure, 39
Tax attributable to erroneous advice; penalty abatement or addition to tax, 21055, 21073
Tax overpayments, reduction; past-due debt owed to Federal agency, 400, 428
Taxpayer assistance orders; issuance, 11699, 11744
Treaty-based return positions, 37451, 37478
Regulatory agenda, 17078, 45083
NOTICES
Capital construction fund, nonqualified withdrawals; interest rates, 31762
Fuel credit, nonconventional source; inflation adjustment factor and reference prices, 11604
Grants and cooperative agreements; availability, etc.:
Tax counseling for elderly program; application packages availability, 30321, 32158
Income taxes:
Annual information return/reports; employee benefit plans filing, 8631
Electronic filing program (1989); Forms 5500-C, 5500-R, and related schedules, 18625
Electronic filing program (1990); Forms 1040, 1040A, and 1040EZ returns, 23339, 28148
Magnetic filing program (1990); Form 1040NR, 46182
Organizations exempt from income tax and private foundation returns (Forms 990 and 990-PF); revision, 7912
Meetings:
Art Advisory Panel, 8050, 10612, 18626, 38584
Assistant Commissioner (Employee Plans and Exempt Organizations) Employee Plans Ad Hoc Group, 8621, 45887
Banking industry and electronic filing; relationship, 47973
Commissioner's Advisory Group, 85, 11317, 23736, 35751, 49835
Ocean thermal energy conversion depreciation property, 50039
Organization, functions, and authority delegations:
Acting Commissioner, 11318
Assistant Chief Counsels et al., 40230
Assistant Commissioner (Employee Plans and Exempt Organization), 47020
Assistant Commissioner (International), 9118
Assistant Commissioner (International) et al., 33144
Assistant Commissioner (Planning, Finance, and Research) et al., 11476
Commissioner; signing of name of or on behalf of, 29815
Deputy Assistant Commissioner (International) et al., 35427
Deputy Assistant Commissioners et al., 23729, 26885
Director, Austin Compliance Center, 50882
Director, Martinsburg Computer Center, 6470
Problem Resolution Officers et al., 224
Regional Inspectors, 3718
Senior Deputy Commissioner et al., 50040
Tax Examiners et al., 10612
Taxpayer Ombudsman and Problem Resolution Officers, 3179
Privacy Act:
Computer matching programs, 28149
Systems of records, 47648
Senior Executive Service:
Performance Review Board; membership, 7127, 29135, 41710
Taxable substances, imported:
2-Ethyl hexanol, etc., 46499
ABS (acrylonitrile, butadiene, styrene) pellets, 37757, 40780
Butyl acrylate, etc., 46678
Formic acid, etc., 40565
Linear alpha olefins, etc., 35984
Perchloroethylene, etc., 43887, 47862
Polyethylene terephthalate, 35984, 39495
Vinyl acetate and acetic acid, 40567, 42439

International Boundary and Water Commission, United States and Mexico

NOTICES
Environmental statements; availability, etc.:
Bridge of the Americas (Cordova Bridge), El Paso, TX; land dividers placement on bridge, 53764
Rio Grande at Laredo, Texas-Nuevo Laredo, Tamaulipas; water quality improvement, 27764, 38457

International Broadcasting Board

RULES
Radio free Europe/Radio Liberty, Inc.; rules of procedure, 18886
NOTICES
Meetings; Sunshine Act, 3722, 16039, 32917, 51970
Senior Executive Service:
Performance Review Boards; membership, 51440

International Development Cooperation Agency

See also Agency for International Development; Agency for International Development; Overseas Private Investment Corporation

NOTICES

Committees; establishment, renewal, termination, etc.:
U.S. Trade and Development Program Advisory Committee, 35405
Meetings:
U.S. Trade and Development Program Advisory Committee, 47140

International Investment Office

PROPOSED RULES

Mergers, acquisitions, and takeovers by foreign persons, 29744

International Trade Administration

RULES

Antidumping duty proceedings, 12742
Correction, 13294, 13977
Industrial mobilization regulations; redesignated and transferred to Export Administration Bureau, 601
United States-Canada Free-Trade Agreement; panel review procedures, 5930

PROPOSED RULES

Antidumping and countervailing duties:
Antidumping proceedings; substantive provisions revision, 5092
Countervailing duties; amendments, 23366, 33238
Correction, 25658

NOTICES

Administrative protective orders; application forms availability, 16384
Antidumping:
All-terrain vehicles from Japan, 4864
Aluminum sulfate from Venezuela, 17802, 33254, 43438, 51442
Anhydrous sodium metasilicate from France, 32103, 50788
Animal glue and inedible gelatin from West Germany, 33256, 50791
Antifriction bearings (other than needle roller bearings, spherical plain bearings, and tapered roller bearings) and parts, etc., from Sweden, 19114
Antifriction bearings (other than spherical plain and tapered roller bearings) from—
Italy, 19096
United Kingdom, 19120
Antifriction bearings (other than tapered roller bearings) and parts from—
France, 19092
Japan, 19101
Romania, 19109
West Germany, 18992
Ball bearings and parts from—
Romania, 20906
Singapore, 19112, 20907
Thailand, 1117, 20909
Ball bearings, cylindrical roller bearings, and parts from—
Italy, 20903
Sweden, 20907
United Kingdom, 20910
Ball bearings, cylindrical roller bearings, spherical plain bearings, and parts from—
France, 20902
Japan, 20904
West Germany, 20900
Barium chloride from China, 52, 9075
Brass sheet and strip from—
Canada, 47101
Korea, 11258, 33257
Sweden, 42532
Calcined bauxite proppants from Australia, 6311
Carbon steel wire rod from Argentina, 27921, 49322
Carton-closing staples and staple machines from Sweden, 10392
Cell-site transceivers and related subassemblies from Japan, 29077, 30503, 47541
Cellular mobile telephones and subassemblies from Japan, 48011, 48922, 49323
Choline chloride from Canada, 32838, 41316, 48793
Circular welded carbon steel pipe and tube from—
Taiwan, 1752, 46432
Thailand, 36045
Color television receivers from Korea, 50258
Cyanuric acid and its chlorinated derivatives from Japan, 21726
Drafting machines and parts from Japan, 19424, 35363, 46961, 53671
Dried heavy salted codfish from Canada, 13211, 41479, 48794
Dry aluminum sulfate from Sweden, 10391
Drycleaning machinery from West Germany, 1753, 35363
Electrolytic manganese dioxide from—
Greece, 1753, 8771, 15243
Ireland, 1753, 8776
Japan, 8778, 15244
Elemental sulphur from Canada, 8770
Ferrite cores (of type used in consumer electronic products) from Japan, 32103
Fireplace mesh panels from Taiwan, 6156
Fishnetting of man-made fibers from Japan, 42533
Forged steel crankshafts from United Kingdom, 40154
Fresh cut flowers from—
Ecuador, 29595, 47247
Mexico, 29595
Generic cephalexin capsules from Canada, 14669, 26820, 28154
Gray portland cement and clinker from Mexico, 43190
Greige polyester/cotton printcloth from China, 17802
Headwear from China, 651, 11983, 18561
Industrial belts, components and parts (cured or uncured) from—
Israel, 5105, 15481
Italy, 5103, 15483, 25313, 32104
Japan, 5114, 15485, 25314, 32104
Korea, 15487
Singapore, 5110, 15489, 25315, 32104
South Korea, 5116
Taiwan, 5112, 15496
United Kingdom, 5108, 15500
West Germany, 5106, 15505, 25316, 32104
Industrial nitrocellulose from—
Brazil, 42533
China, 42534
Japan, 42535
Korea, 42537
United Kingdom, 42538
West Germany, 42539
Yugoslavia, 42540
Internal-combustion, industrial forklift trucks, from Japan, 50260
Iron construction castings from—
Brazil, 31977
Canada, 32365, 40155
India, 11989, 18562, 32366
Light-walled welded rectangular carbon steel tubing from—
Argentina, 1199, 13913, 22794
Taiwan, 5532, 12467
Limousines from Canada, 34804, 48010
Low-fuming brazing copper and wire from New Zealand, 33258, 47379
Malleable cast iron pipe fittings, other than grooved, from—
Korea, 7577, 13090
Taiwan, 19929, 38713
Martial arts uniforms from Taiwan, 18562, 29919
Mechanical transfer presses from Japan, 5993, 24927, 29597, 34208, 36046
New steel rail, except light rail, from Canada, 10393, 14264, 31984, 38263
Oil country tubular goods from Canada, 41576
Photo albums and filler pages from Korea, 13399, 14189, 26227, 46963
Polychloroprene from—
France, 42970
West Germany, 42971
Polyvinyl chloride sheet and film from Taiwan, 18919, 30915
Porcelain-on-steel cooking ware from—
China, 18129, 47248
Mexico, 38714
Portable electric typewriters from Japan, 33748, 47249
Pressure sensitive plastic tape from Italy, 13091, 46436
Red raspberries from Canada, 6559
Residential door locks and parts from Taiwan, 21999, 41318, 53153
Roller chain, other than bicycle, from Japan, 3099, 33259
Self-propelled bituminous paving equipment, replacement parts, from Canada, 12467, 13807, 19581, 33260
Shop towels of cotton from China, 21454
Small business telephone systems and subassemblies from—
Japan, 3516, 19211, 31978, 42541, 50789
Korea, 3517, 31980, 33261, 53141
Taiwan, 3519, 31987, 42543, 50790
Sodium nitrate from Chile, 2196, 14264
Solid urea from—
East Germany, 17805, 33262
Romania, 21455, 39558
Union of Soviet Socialist Republics, 18920, 33262, 39219
Sorbitol from France, 46639

Spun acrylic yarn from Italy, 17803, 42005, 45891, 53671
Standard carnations from—
Chile, 33263
Kenya, 6736, 12939
Steel pails from Mexico, 26825, 47542, 50523
Steel wheels from Brazil, 8780, 21456
Steel wire rope from Japan, 6737, 38541
Sweaters wholly or in chief weight of man-made fiber from Hong Kong, Korea, and Taiwan, 42972
Tapered roller bearings and parts, finished and unfinished, from Italy, 10395
Tapered roller bearings four inches or less in outside diameter and components from Japan, 12938, 33749
Tapered roller bearings from China, 41480
Television receivers, monochrome and color, from Japan, 13917, 20413, 35517, 46434, 46436
3.5" microdisks and coated media from Japan, 6433, 13406, 16194
Titanium sponges from Japan, 13403
Tuners (type used in consumer electronic products) from Japan, 5994, 46640
12-volt motorcycle batteries from—
Korea, 24927
Taiwan, 2197, 15507, 27191
Valves and connections, of brass, for use in fire protection systems from Italy, 3520, 40155, 53140
Antidumping and countervailing duties:
Administrative review requests, 992, 4871, 5102, 8372, 9868, 13211, 13913, 14414, 18320, 18918, 20235, 22465, 23739, 24728, 25934, 26069, 27920, 30915, 32364, 34282, 34804, 37496, 38712, 41317, 43438, 47101, 48010, 50306, 52436, 53669
Cheese, quota; foreign government subsidies:
Annual list, 53
Quarterly update, 13214, 27661, 46437
Commercial information product user fees, 10572
Commercial News USA catalog magazine; contribution schedule, 7460
Countervailing duties:
Aluminum sulfate from Venezuela, 18131, 27195, 33254, 43440, 51908
Antifriction bearings (other than tapered roller bearings) and parts from—
Singapore, 19125
Thailand, 19130
Apparel from Argentina, 22466
Ball bearings and parts from Thailand, 20911
Bricks from Mexico, 166, 47102, 53163
Carbon black from Mexico, 47103, 53163
Carbon steel butt-weld pipe fittings from Thailand, 35914, 46438
Carbon steel products from Sweden, 31714
Carbon steel wire rod from—
Argentina, 43191
New Zealand, 33750
Castor oil products from Brazil, 27921, 38262
Ceramic tile from Mexico, 19930
Computer aided software engineering products from Singapore, 37013, 42009
Cotton shop towels from—
Pakistan, 14671
Peru, 38262, 43977
Cut flowers from Costa Rica, 27197, 36838
Fabricated automotive glass from Mexico, 8782, 51908
Fasteners from India, 27662, 36839
Fresh, chilled, and frozen pork from Canada, 5537, 11024, 19582, 30774, 39031
Fresh cut roses from Israel, 10395, 13215, 39219
Industrial belts, components, and parts (cured or uncured) from—
Israel, 6562, 15509
Korea, 6562, 15513
Singapore, 6562, 15520
Industrial nitrocellulose from France, 6157
Iron-metal castings from Mexico, 3632
Lamb meat from New Zealand, 1402, 19590
Leather wearing apparel from—
Colombia, 836
Mexico, 53673
Uruguay, 168, 33751, 47251
Lime from Mexico, 1753, 33264, 49324, 51340
Limousines from Canada, 34805, 43444, 48010
Litharge, red lead and lead stabilizers, from Mexico, 53669
Live swine from Canada, 651, 5994
Low-fuming brazing copper rod and wire from New Zealand, 18564, 27923
Malleable iron pipe fittings from Thailand, 6439
Miniature carnations from Columbia, 51050
New steel rail, except light rail, from Canada, 8784, 14264, 31991, 39032
Oil country tubular goods from Israel, 25145
Plastic tubing corrugators from Canada, 50263
Polypropylene film from Mexico, 50523
Porcelain-on-steel cooking ware from Mexico, 13093, 51913
Portland hydraulic cement from Costa Rica, 654, 29078, 31640, 41860
Roses and other cut flowers from Columbia, 51052
Stainless steel wire rod from Spain, 16384, 26826, 46442
Standard carnations from Chile, 38716
Standard chrysanthemums from Netherlands, 43977
Steel wheels from Brazil, 15523, 19425
Steel wire nails from Malaysia, 15534, 26229, 36840
Sugar from European Community, 27662, 38416
Textile mill products and apparel from Sri Lanka, 21460
Textile mill products from Mexico, 36841, 53164
Textiles and textile products from Argentina, 46098
Toy balloons (including punchballs) and playballs from Mexico, 49330
Viscose rayon staple fiber from Sweden, 168, 18687, 43191
Welded carbon steel pipe and tube products from Turkey, 21460
Wire rod from Argentina, 38263
Wool from Argentina, 32105
European Community standards development, testing, and certification procedures; hearing, 26069, 37967
Export trade certificates of review, 837, 1404, 6158, 6312, 6562, 6739, 7578, 8583, 8791, 9542, 10032, 11024, 11027, 11432, 12937, 13724, 19425–19427, 22348, 23506, 24371, 24729, 24928–24932, 25204, 25317, 25750, 28082, 29079, 32001, 32002, 34807, 36848, 37015, 38954, 39454, 39559, 41661, 43446, 43980, 43981, 46099, 48668, 51912, 51914
Foreign buyer program; domestic trade show support, 7241
Harmonized system of tariff classification; conversion for antidumping and countervailing duty proceedings, 993
Information product user fees, 40157
Meetings:
Caribbean Basin Business Promotion Council, 7819, 26070
Exporters' Textile Advisory Committee, 6314, 19932, 37705, 47702
Importers and Retailers' Textile Advisory Committee, 12940, 34538, 37496
Management-Labor Textile Advisory Committee, 12940, 34211
President's Export Council, 1199, 11259, 12469
Steel products investigations; antidumping and countervailing duty petitions, simultaneous filings, 6158
U.S. and Foreign Commercial Service Advisory Council, 49331
Senior Executive Service:
Performance Review Board; membership, 28829
Short supply determinations:
Aluminum-clad steel wire, 32839, 38415
Aluminum-killed cold-rolled steel sheet, 655
Bonderized cold-rolled steel strip for use in manufacturing needle roller bearing shells, 11990
Carbon steel slabs used in production of steel sheet, 14985, 16438-T
Carbon steel special sections, 7460, 11989
Continuous-cast steel slabs for manufacturing hot-rolled coils and cut-to-length plate, 14673
Flat-rolled manganese steel, 169
Flat-rolled steel, 4873, 7244
Galvanized steel wire, 11259
Hot-dipped tinplate, 12469
Hot-rolled steel sheet and strip for bi-metal band saws, 9869
Low carbon rimmed steel wire rod, 7971
Rough turned locomotive drive axles, 25147
Seamless oil well casing, 33753, 38542
Semi-finished steel billets, 4873
Semi-finished steel slabs, 8792
Spheroidized annealed wire rod for cold heading into balls, 14265
Steel plate used in manufacture of large diameter pipe, 7578, 18132
Tin-free steel, 7578
Trade adjustment assistance determination petitions:
Big Front Manufacturing, Inc., et al., 35914
Menapace Woodworking, Inc., et al., 9542
United States-Canada free-trade agreement:
Code of Conduct for proceedings under Chapters 18 and 19, 14371
Model rules of procedure for Chapter 18 panels, 14372
United States-Canada free-trade agreement; binational panel reviews and extraordinary challenge committees; procedure rules, 53165
United States-Canada free-trade agreement; panel review requests:
Dried heavy salted codfish from Canada, 19591, 52838
Fresh, chilled, and frozen pork from Canada, 35709, 43192
New steel rail, except light rail, from Canada, 37497, 41662
Polyphase induction motors, 19591
Red raspberries from Canada, 11777, 52838
Replacement parts for self-propelled bituminous paving equipment from Canada, 11778

Self-propelled bituminous paving equipment, replacement parts, from Canada, 19592, 25750
U.S. trade laws to countries developing market-oriented economies; application study, 12941
Watches and watch movements; allocation of quotas:
Guam, 10693
Virgin Islands, 10693
Applications, hearings, determinations, etc.:
Agriculture Department, Agricultural Research Service, et al., 47251
Argonne National Laboratory, Energy Department, 31716, 34538, 37403
Associated Universities, Inc., 31717
Bard College, 31282
Bluegrass Stone Center, 3634
Boston College et al., 13725, 34539
California Institute of Technology, 34539
California State University et al., 18689, 31717
Carleton College et al., 9076, 34539, 37403
Carnegie-Mellon University et al., 14673
Centers for Disease Control, 40158
City College of New York, 28455
City University of New York Medical School et al., 16385
College of William and Mary in Virginia et al., 26231
Columbia University, 28455
Cornell University, 23508
Cornell University et al., 23508
Energy Department et al., 31720
Harlem Hospital et al., 34540
John Hopkins University et al., 26232
Lehigh University, 25148, 25934, 26826
Massachusetts Institute of Technology et al., 20413
Medical University of South Carolina et al., 4874, 7504
Michigan Department of Public Health, 46443
Michigan Department of Public Health et al., 21090
Nassau County Medical Center et al., 13407
National Aeronautics and Space Administration et al., 4875
National Institute of Environmental Health Sciences et al., 13096
National Institute of Science and Technology, 26232
National Institutes of Health et al., 7971, 28456, 46443
National Oceanic and Atmospheric Administration et al., 41322, 51216
New York University Medical Center et al., 41323
North Shore University Hospital et al., 22612, 24934
Pennsylvania State University, 28456
Pennsylvania State University et al., 4876, 7504, 15536
Princeton University, 31721
Purdue University et al., 34541
Rensselaer Polytechnic Institute, 31722, 34542
Rice University et al., 14985
Rutgers University, 22612
Rutgers University et al., 13727
Scripps Clinic & Research Foundation, 22613
Texas A&M University, 28457
Texas A&M University et al., 3636, 31719
Thomas Jefferson University et al., 13215
UMDNJ-RWJ Medical School et al., 9869
University of Arizona et al., 42823
University of California, 25148, 35918, 38423, 40570
University of California et al., 3634, 11259, 11990, 15535, 34542, 35917, 38543, 38715, 46443, 53162
University of Chicago, 23509
University of Chicago et al., 30788, 43447, 47861, 50042
University of Hawaii et al., 47702
University of Illinois, 46444
University of Kentucky, 23509
University of Kentucky et al., 9075
University of Maryland at Baltimore et al., 31719
University of Massachusetts et al., 13096
University of Michigan, 46444
University of Mississippi Medical Center et al., 47252
University of Nebraska Medical Center et al., 31720
University of Nebraska-Lincoln et al., 34543
University of Nevada et al., 11991, 24372
University of New Mexico et al., 28458
University of Pennsylvania et al., 17805, 20962
University of Texas at Austin et al., 47254
University of Utah et al., 3635, 31718, 34282
University of Virginia Medical Center et al., 28458
University of Wisconsin, 28458, 29921, 31718, 34544
University of Wisconsin et al., 7461, 11991, 22000, 24288
USDA-ARS, Richard B. Russell Agricultural Research Center, et al., 28457
Utah State University, 46444
Vanderbilt University et al., 17806, 22613, 28459, 31282, 40158
Virginia Military Institute et al., 9076

International Trade Commission

RULES
Freedom of Information Act; implementation, 13677
Uniform fee schedule and administrative guidelines, 13672
Practice and procedure:
Imports sold at less than fair value or subsidized exports to U.S.; injury to domestic industries; investigations, 5220
Trade remedy assistance, 33881
United States-Canada free-trade agreements; panel review procedures, 5077, 36289
PROPOSED RULES
Freedom of Information Act; implementation, 37
Uniform fee schedule and administrative guidelines, 3079
NOTICES
Agency information collection activities under OMB review, 8835, 11820, 30284, 43504
Confidential business information violation; public reprimand, 10192
Harmonized Commodity Description and Coding System; possible modifications, 30284
Harmonized Tariff Schedule:
Production sharing, 23292
Review procedures, 16007
Import investigations:
Adjustable window shades, 43000
Agricultural import quotas; estimated tariff equivalents and analysis of competitive conditions in U.S. and foreign markets for sugar, meat, peanuts, cotton, and dairy products, 46134
Agricultural products and natural resources; significant U.S. import restraints, economic effects (Phase II), 40915
All-terrain vehicles from Japan, 11821
Aluminum sulfate from Venezuela, 13750, 22632, 35256, 43998, 51237
Animal fat and vegetable oil products, 23297
Antifriction bearings (other than tapered roller bearings) and parts from West Germany et al., 21488
Aramid fiber honeycomb, and products containing same, 46993, 46994, 50473
Artificial breast prostheses, 42058
Bath accessories and component parts, 46994
Calcined bauxite proppants from Australia, 13749
Carbon steel structural shapes from Norway, 5287
Carbonated candy products, methods of making, 9903, 42057, 47583, 50443
Caribbean Basin Economic Recovery Act; impact on U.S. industries and consumers; 1988 annual report, 25349
Carrier materials bearing ink compositions to be used in dry adhesive free thermal transfer process and signfaces made by such process, 11821, 29395, 31895, 35087
Catalyst components and catalysts for polymerization of olefins, 46995
Cellular mobile telephones and subassemblies from Japan, 10740
Cellular radiotelephones and subassemblies and component parts, 23292, 37160, 39591, 46134, 49119, 51804
Chemiluminescent compositions and components, 2235, 2236, 6181, 7890, 11822, 19250, 35087, 43001
Cigarette leaf tobacco, unmanufactured, 14294
Concealed cabinet hinges and mounting plates, 6181, 19251, 21490, 24602, 25350, 29395, 31089, 38749, 43001, 48324
Cotton comber waste, 35088
Cryogenic ultramicrotome apparatus and components, 9904, 14873, 25350, 27795
Crystalline cefadroxil monohydrate, 10740, 14872, 26114, 29396, 51237
Digital readout systems and subassemblies from Japan, 2236
Doxorubicin and preparations containing same, 26115, 37839
Drafting machines and parts from Japan, 14875, 23293, 38750, 48696
Drug paraphernalia importation into U.S., 28518
Dry aluminum sulfate from Sweden, 7609, 13749
Durum wheat; competitive conditions between U.S. and Canada, 51238
Dynamic random access memories, components, and products containing same, 22633
EC government procurement initiatives affecting sectors; likely impact, 6970
Electric power tools, battery cartridges, and battery chargers, 2236, 6181, 10741, 16008, 16009, 21490, 30285, 31896
Electrolytic manganese dioxide from Greece and Japan, 16010
Electronic dart games, 14872, 21491
Erasable programmable read only memories, components, products containing

memories, and processes for making memories, 1011, 12025, 16010, 19962, 27437, 32700, 39591, 41181, 51238
Food treatment ovens, component parts, and processes, 24429, 32700, 39592
Foreign investment barriers or other restrictions preventing foreign capital from claiming foreign government program benefits, 6182
Fresh, chilled, or frozen pork from Canada, 1014, 8835, 22634, 37838
Generalized System of Preferences—
Certain articles from certain countries, redesignation as eligible for duty-free treatment; economic effect, 48326
Eligible articles list, etc., 37161
Watches, duty-free treatment; economic effect, 495
Generic cephalexin capsules from—
Canada, 19251, 33782
Israel and Portugal, 30285, 32701
Generic cephalexin capsules; imposition of sanctions for breaches of Commission protective order, 14872
Gray portland cement and cement clinker from Mexico, 40531, 48326
Greater economic integration within European Community; effects on United States, 38751
Heavy-duty mobile scrap shears, 20452, 21491
Ice cream and mixtures classifiable as ice cream, 25350
Imported artificial breast prostheses and manufacturing processes, 31895, 48326
Industrial belts from—
Israel et al., 6970, 24430
South Korea, 23716
Industrial nitrocellulose from Brazil et al., 39055, 47738
Insulated security chests, 9904, 28518, 53765
Japan; distribution system and options for improving U.S. access, 48324
Key blanks for keys of high security cylinder locks, 49119
Light-duty integrated hydrostatic transmissions and subassemblies, with or without attached axles, from Japan, 2237
Light-walled rectangular pipes and tubes from—
Argentina, 6972, 22635
Taiwan, 12960
Lime from Mexico, 10742, 20111
Limousines from Canada, 31897, 37838
Low friction drawer supports, components, and products containing same, 23294, 32701, 46134, 46995, 50443
Martial arts uniforms from Taiwan, 1013, 23295, 37162
Mechanical transfer presses from Japan, 3693, 9905, 37839
Mexico's recent trade and investment liberalization measures and prospects for future U.S.-Mexican trade relations prospects, phase I, 47738, 48697
Most favored nation trade status for U.S.-Soviet trade; survey, 41181
Natural bristle paint brushes from China, 11822, 21491
New steel rails from Canada, 18168, 38751
Novelty teleidoscopes, 14874, 18170, 29296, 33783, 45809, 45810, 46135, 50443, 50444, 53378
Omnibus Trade and Competitiveness Act of 1988; Harmonized System subtitle operation, 16010
Phenylene sulfide polymers and polymer compounds, and products containing same, 18170, 31898, 37162, 50445, 53379
Plastic light duty screw anchors, 5155
Plastic tubing corrugators from Canada, 47583
Polychloroprene from France and West Germany, 40217, 47584
Polymer geogrid products and processes, 38752, 49120
Pressure transmitters, 43145, 48326, 52079
Reclosable plastic bags and tubing, 30286
Recombinant erythropoietin, 6182, 9905, 12961, 16011, 25351
Residential door locks and parts from Taiwan, 18707, 25351, 43504, 53379
Self-inflating mattresses, 33782
Sewn cloth headwear from China, 20453
Skinless sausage casings and resulting product, processes for manufacture, 49121
Small aluminum flashlights and components, 40916
Small business telephone systems and subassemblies from Japan et al., 7891
Steel pails from Mexico, 24764, 31090, 50445, 53380
Steel voluntary restraint agreements; economic effects on U.S. steel consuming industries, 8835
Steel wheels from Brazil, 6972, 23298
Straight knife cloth cutting machines, 2238, 14873, 20453, 23296
Strip lights, 14874, 22636, 33983, 40916
Sweaters wholly or in chief weight of man-made fibers from Hong Kong, Korea, and Taiwan, 40532, 47585
Tapered roller bearings and parts, and housings incorporating tapered rollers, from—
Hungary, 48329
Romania, 53380
Tariff treatment; judicial decisions, 16011
Telecommunications and information processing services sector; service sector profiles and barriers to trade in service; supplemental report, 52079
Telephone systems and subassemblies from—
Japan and Korea, 50446
Japan, Korea, and Taiwan, 495, 33783, 45810
Korea, 47739
Thermostatically controlled appliance plugs and internal probe thermostats from Canada et al., 5156
3.5" microdisks and media from Japan, 12960
Track lighting system components, including plugboxes, 7891, 7892, 9906, 12961, 19252, 26116, 29396
12-volt motorcycle batteries from—
Korea, 23296, 29396
Taiwan, 19253, 35089
Uruguay; service sector profiles and barriers to trade in services, 7892
U.S. gear industry in U.S. and global markets; competitive position, 18167
U.S. tariffs modification and nontariff measures modification or removal; economic effect on U.S. industries and consumers, 5156, 8406
United States-Canada Free Trade Agreement; accelerated tariff elimination; economic effect on U.S. industries and consumers, 32701, 37163, 38753, 41211
Venetian blind components, 1014
Wire electrical discharge machining apparatus and components, 9906, 29397, 29622
Meetings; Sunshine Act, 1049, 3722, 3723, 6639, 6986, 7918, 9588, 9589, 11605, 12309, 13806, 14733, 18072, 18977, 20234, 21161, 22649, 23017, 24464, 25933, 29137, 30132, 31764, 33812, 37077, 39496, 41712, 42618, 43216, 43519, 46792, 47449, 51106

Interstate Commerce Commission

RULES
Freedom of Information Act; implementation:
Confidential commercial information; predisclosure notification procedures, 16368
Intermodal transportation:
Trailer on flatcar/container on flatcar service improvement (pickup and delivery), 51745
Motor carriers:
Contracts for transportation of property; technical amendment, 26208
Foreign motor carriers and private carriers; evidence of insurance, 52033
Household goods shipment; refund of tariff charges involving less than total loss or destruction, 36980
Incidental charter rights, 46618
Motor property and passenger carriers, etc.; operating rights transfer; correction, 47363
Property motor carriers—
Accounting and reporting requirements, 33555
Motor passenger and water carriers; purchase, merger, and control, 35342
Non-rail interpretations and routing regulations, 21955
Organization, functions, and authority delegations:
Proceedings Office, Director—
Declaratory order proceedings, 29337
Established subsidies discontinuance decisions, 50385
Finance transactions, non-rail intermodal parties, 39740
Practice and procedure:
Arbitration decisions; deadline for requesting commission review, 19894
Commission adjudicatory proceedings; recovery of expenses by parties, 26379
Drug traffickers and possessors; Federal benefits denied, 48249
Environmental compliance; out-of-service rail line exemptions, 9822
Licensing and related services; fees, 36029
Correction, 40114
Nonrail licensing procedures—
Foreign motor carrier and motor private carrier registration certificate applications, 42958, 52034
Operating authority applications (Form OP-1 revision), 53636
Rail abandonments—
Proceedings; cost, 18517
Property tax expense avoidability under unit method of assessment, 26045, 27795
Railroad cost recovery procedures, 8721
Productivity adjustment, 12920
Rail carriers:
Cost ratio for recyclables; compliance procedures; and railroad cost recovery procedures, 42509

41-980 O - 90 - 4 (3)

Manufactured commodities; exemption, 51401
Tariffs and schedules:
Electronic filing of tariffs, 6403
Correction, 9052
Stay, 10533, 42959
Rail, motor, and water common carriers, and household goods freight forwarders; non-payment penalty charges, 30748
Technical amendments, 38998

PROPOSED RULES

Enforcement:
Miscellaneous amendments, 47243
Household goods freight forwarders:
Cargo liability insurance, surety bonds, and other security requirements; regulations removed, 48779, 53659
Miscellaneous amendments, 47243
Intermodal transportation:
Miscellaneous amendments, 47243
Motor carriers:
Cargo liability insurance, surety bonds, and other security requirements; regulations removed, 48779, 53659
Common carriers—
Household goods transportation; liability limitations, 46635
Special or chartered parties; incidental charter rights, 24918
Miscellaneous amendments, 47243
Motor passenger and water carriers; purchase, merger, and control, 12252
Motor vehicle identification, 49104, 52833
Practice and procedure:
Commission adjudicatory proceedings; recovery of expenses by parties, 7454, 9071
Licensing and related services; fees, 24915
Miscellaneous amendments, 41643, 47243
Nonrail licensing procedures—
Foreign motor and motor registration certificate applications, 24919
Operating authority applications (Form OP-1 revision), 20879, 24364
Practitioners; licensing, 4863
Rail abandonments—
Rights-of-way as trails, 42964
Railroad cost recovery procedures—
Productivity adjustment implementation, 14369
State intrastate rail rate authority; recertification process, 8364
Regulatory agenda, 17582, 45606
Tariffs and schedules:
Miscellaneous amendments, 47243
Rail carrier cost recovery tariffs, 9863, 48119
Water carriers:
Miscellaneous amendments, 47243

NOTICES

Agency information collection activities under OMB review, 7111, 10193, 14294, 24431, 24602, 33092, 43001, 43342
Agreements under sections 5a and 5b; applications for approval, etc.:
Columbia River Tariff Bureau, 48949
Eastern Central Motor Carriers Association, Inc., 497
Household Goods Forwarders Tariff Bureau, 48950
Motor Carriers Traffic Association, Inc., 27217
National Bus Traffic Association, Inc., 14294
Nebraska Motor Carriers Association et al., 7488
New York Movers Tariff Bureau, Inc., 6619
Ohio Motor Freight Tariff Committee, Inc., 12493
Pacific Motor Tariff Bureau, Inc., 4918
Southern Ports Foreign Freight Committee, 12494
Wyoming Trucking Association, Inc., 27765
Energy and environmental statements; availability, etc.:
Southern Electric Generating Co., 43342
Environmental statements; availability, etc.:
Tongue River Railroad Co., 47839
Mail via facsimile (FAX); acceptance, 52857
Meetings; Sunshine Act, 6473, 18072, 18195, 28553, 47650
Motor Carrier Board; composition, 24765
Motor carriers:
Agricultural cooperative transportation filing notices, 496, 8011, 11300, 20647, 21680, 30957, 46479, 49819, 52857
Compensated intercorporate hauling operations, 1453, 4096, 5690, 6619, 7291, 9094, 10193, 11302, 12289, 13248, 14175, 15030, 16171, 19472, 20647, 21680, 22817, 25353, 26436, 27766, 28726, 28727, 29112, 30957, 32138, 33092, 34619, 35405, 37388, 38293, 39592, 41352, 42058, 43146, 46479, 47275, 48034, 48697, 50826, 51508, 52857
Declaratory order petitions—
May Department Stores Co. et al., 35728
National Industrial Transportation League, 27766
Pittsburgh-Johnstown-Altoona Express, Inc., 1015
Puerto Rico Maritime Shipping Authority et al., 32138
St. Johnsbury Trucking Co., Inc., 24765, 25658
Finance applications, 3694, 7292, 22498, 26261, 35729, 42374, 43002, 47739, 50826, 52470, 52857
Finance transactions; exemptions; new procedure for processing individual petitions, 31263
Negotiated common carrier rates; undercharges, unreasonable practices claims; agency personnel and budgetary restraints on participation in private civil actions, 52080
Puerto Rico Freight System, Inc., et al.; joint water-motor tariffs, detention charges, 19472
Motor carriers; control, purchase, and tariff filing exemptions, etc.:
Americoach Tours, Ltd., 13955
Arrow Line, Inc., 6457, 18170
Asbury Park Transit Lines, Inc., 7112
Missouri Pacific Truck Lines, Inc., 11300, 48161
Western Oil Transportation, Inc., 3695
Rail carriers:
Cost of capital; railroad industry's annual rate proceeding, 19255, 51955
Cost ratio for recyclables; determination, etc., 52470
Cost recovery procedures—
Adjustment factor, 12686, 26262, 39481, 39482, 50447, 53765
Fuel cost component of all inclusive index; calculation methodology revision, 20453
Productivity adjustment, 29951
Declaratory order petitions—
Bessemer & Lake Erie Railroad Co., 33093
Direct service orders—
Atchison, Topeka & Santa Fe Railway Co., 47143
St. Louis Southwestern Railway Co., 43002, 48330
General purpose costing system modifications, 38910
Joint rates between Official and Southwestern Divisions, 33093
Passenger train operation—
Belt Railway Co. of Chicago, 35258
Chicago & North Western Transportation Co., 20211
Chicago Central & Pacific Railroad Co., 35258, 40753
Denver & Rio Grande Western Railroad, 28127
Florida East Coast Railway Co., 33621
Wisconsin Central Ltd., 32853, 40753
Rail abandonments—
Rights-of-way used as trails, 8011, 22970
Railroad revenue adequacy determinations, 48034, 51509
State intrastate rail rate authority—
Arkansas, 47585
Illinois, 34830
Virginia, 38753
State intrastate rail rate authority; recertification process; policy statement, 30478
Tariffs; electronic filing, 39825
Uniform Railroad Costing System; adoption as general purpose costing system, 4097, 38910, 43506
Waybill data; release for use, 22039, 22636, 26262, 40917, 41182, 47839
Railroad operation, acquisition, construction, etc.:
Aberdeen Carolina & Western Railway Co., 12686
Arizona Central Railroad, Inc., 18171
Arkansas Central Railway Co., Inc., 9569
A.T. Leary, Jr., Lessee, Inc., 23299
Atchison, Topeka & Santa Fe Railway Co., 18708, 26436, 32138
Austin & Northwestern Railroad Co., Inc., 22376
Bi-State Development Agency of Missouri-Illinois Metropolitan District, 28519
Blackstone Capital Partners L.P., 28728, 41353
Brandywine Valley Railroad Co., 10056
Buckingham Branch Railroad Co., 7893
Buffalo Ridge Railroad, Inc., 8245
Burlington Northern Railroad Co., 19615, 28728, 29790
Cagy Industries, Inc., 25177
Camp Lejeune Railroad Co., 41353
Canadian National Railway Co., 32139, 34260, 35258, 37840
Carolina Coastal Railway, Inc., 10596
Central Railroad Co. of Indianapolis, 14876, 27767, 31090
Chaparral Railroad Co., Inc., 47141
Chattanooga & Chickamauga Railway Co., 35540
Chattooga & Chickamauga Railway Co., 11301, 33093
Cheney Railroad Co. et al., 4918
Chesapeake Western Railway, 6776

Chicago & North Western Transportation Co., 5288, 5690, 19254
Chicago Central & Pacific Railroad Co., 46480
Chicago, Missouri & Western Railroad Co., 9263
Chicago Rail Link, 53381
Chicago West Pullman Corp. et al., 8406
CMW Acquisition Corp., 51509
Commonwealth Railway Inc., 37388
Consolidated Rail Corp., 199, 24048, 25177, 29791, 37028, 47740, 47840
Consolidated Rail Corp. et al., 38567
Council Bluffs & Ottumwa Railway, Inc., 47142
CSX Corp. et al., 8406, 38754, 40917, 42058
CSX Transportation, Inc., 13250, 31738, 40218, 46659, 51509
CSX Transportation, Inc., et al., 25911
Davenport, Rock Island & North Western Railway Co., 16417
Denver Railway, Inc., 47142
Depew, Lancaster & Western Railroad Co., Inc., 31090
Durbano, David L., et al., 18028
Elk River Railroad, Inc., 31091
Emons Holdings, Inc., et al., 7292
Farley Inc., 37511
Federal Industries Ltd., 13751, 35945
Forbes, Clyde S., et al., 50660
Garden City Northern Railway, Inc., 31739, 34830, 36062
Georgia Pacific Corp. et al., 48697
Great Walton Railroad Co., Inc., 12494
Hadley, Jack L., 48331
Hillsdale County Railway Co., Inc., 39592
Indiana & Ohio Railway Co., 19615
Indiana Hi-Rail Corp., 20648, 24969, 26264, 42848, 43506, 47840, 49367
Indiana Rail Road Co., 29112, 43872
Intermountain Western Railroad Co., 16171, 31738
Intermountain Western Railroad Co. et al., 21492
ISTRA Corp., 22636, 25760
Itel Corp. et al., 12026, 30479
James River Corp. of Virginia, Inc., et al., 20935
Jaxport Terminal Railway Co., 45811, 47585
Kansas City Southern Railway Co., 6038, 22817, 24078
Laurinburg & Southern Railroad Co. et al., 46996
Logansport & Eel River Short-Line Co., Inc., 5555, 21294
McHugh, Adelaide, et al., 26437
Merchants Grain & Transportation, Inc., et al., 2238
Merchants Management Corp., 26436
Mid Michigan Railroad Co., Inc., 32499
Missouri Pacific Railroad Co., 11301, 33622
MNVA Railroad, Inc., 8246
Morristown & Erie Railway, Inc., 25352
Natchez Trace Railroad, 30287, 34830, 47143
National Railway System, Inc., 47142
New Hampshire & Vermont Railroad Co., 50660
New York, Susquehanna & Western Railway Corp., 7293, 8407, 11452, 47143
Nimishillen & Tuscarawas Railway Co., 41353
Norfolk & Western Railway Co., 11454, 12290, 13437, 37029, 37163
North Carolina Railroad Co., 37163
North Central Oklahoma & Midlands Railway Corp., 23299
Northwest Iowa Gathering Lines, Inc., 52859
Ogeechee Railway Co., 32499
Pittston Co., 13751
Pocono Northeast Railway, Inc., 5157
Rail Link Inc., 38293
Railroad Switching Service of Missouri, Inc., 26438
Red River Valley & Western Railroad Co., 13250
Rio Grande Industries, Inc., 32139
Rio Grande Industries, Inc., et al., 33622, 38459, 43004
R.J. Corman Railroad Co./Memphis Line, 10194, 49821
Shore Fast Line, Inc., 48035
Sidney & Lowe Railroad, Inc., et al., 19963
Sisseton Milbank Railroad, Inc., 31091
Soo Line Railroad Co., 860, 13250, 13751, 19616
Soo Line Railroad Co. et al., 13251
South Carolina Central Railroad Co., Inc., 1016, 20936, 28128, 28519
Southern Electric Generating Co., 38754
Southern Pacific Transportation Co., 22818
Southern Pacific Transportation Co. et al., 333
Southern Railway Co. et al., 12289
Southwestern Michigan Railroad Co., Inc., 38293
St. Louis Southwestern Railway Co., 22818
Tampa Bay & Western Transportation, Inc., et al., 25507
Temperance Yard Corp., 12290
Terre Haute, Brazil & Eastern Railroad Co., 13248
Thermal Belt Railway, 26264
Tongue River Railroad Co., 52470
Tyburn Railroad Co., 26438
Union Pacific Railroad Co., 47841
Union Pacific Railroad Co. et al., 49820
Washington Corporations, 35406
Wilmington Terminal Railroad, Inc., 41524
Wisconsin & Calumet Railroad Co., Inc., 13438
Wisconsin Central Ltd., 13248, 27438
Railroad services abandonment:
Angelina & Neches River Railroad Co., 16416
Atchison, Topeka & Santa Fe Railway Co., 24969, 35946, 48036
Bessemer & Lake Erie Railroad Co., 50283, 50284
Burlington Northern Railroad Co., 72, 671, 6342, 13249, 20212, 24275, 27074, 39824, 52858
Canadian Pacific, Ltd., 16171
Central Michigan Railway Co., 3868
Central of Georgia Railroad Co., 5157, 5287, 22637, 42059
Chicago & North Western Transportation Co., 6343, 7112, 15030, 17833, 18338, 22038, 29791, 30617, 41694
Chicago & North Western Transportation Co. et al., 29791
Chicago Central & Pacific Railroad Co., 14295
Cimarron River Valley Railway Co., 25507
Cincinnati, New Orleans & Texas Pacific Railway Co., 24603
CMC Real Estate Corp., 24275
CMC Real Estate Corp. et al., 6183
Consolidated Rail Corp., 15276, 31589, 43207, 48035
CSX Transportation, Inc., 199, 497, 860, 1016, 1255, 1453, 1801, 2004, 3868, 5555, 6973, 8245, 8246, 11451, 11577, 12290–12292, 12686, 13249, 19617, 19963, 20212, 21492, 23299, 24048, 25352, 26262, 26263, 26436, 32140, 35090, 35540, 38458, 38567, 38754, 38911, 39482, 39824, 40533, 41354, 42375, 42847, 43006, 43146, 47141, 47840, 48036, 49366, 49819, 52858, 53765
CSX Transportation, Inc., et al., 25911
Detroit & Mackinac Railway Co., 7610, 32018
Florida Central Railroad Co., Inc., 42847
Georgia Northern Railway Co., 20935
Illinois Central Railroad Co., 41695
Indiana Harbor Belt Railroad Co., 21493
Kansas City Public Service Freight Operation, 27075
Missouri Pacific Railroad Co., 671, 7112, 14400, 18605, 24049, 25353, 37164, 43007, 51956
Monongahela Railway Co., 8013
New York, Susquehanna & Western Railway Corp., 46659
Norfolk & Western Railway Co., 860, 6619, 10596, 18171, 21680, 23716, 26848, 27767, 32854
Norfolk & Western Railway Co. et al., 37029
Northwestern Pacific Railroad Co., 24766, 26437
Portland Traction Co., 37030
South Carolina Central Railroad Co., Inc., 21132
Southern Pacific Transportation Co., 34620, 34621
Southern Railway Co., 1802, 2004, 3153, 5690, 6776, 14296, 23299, 31091, 32854, 51086
Southern Railway-Carolina Division et al., 72, 34261
Southrail Corp., 13437, 39825
St. Louis Southwestern Railway Co., 34620
Staten Island Railway Corp., 33785
Union Pacific Railroad Co., 7113, 11301, 19963, 52859
Upper Merion & Plymouth Railroad Co., 27766
Wabash Railroad Co. et al., 50284
Wisconsin Central, Ltd., 9570, 11578
Woodstock & Blocton Railway Co. et al., 49821
Railroads, and property and passenger motor carriers; annual operating revenues index, 8407
Water carriers:
Finance applications, 43002, 47739, 50826, 52470, 52857

Joint Board for Enrollment of Actuaries

NOTICES
Employee Retirement Income Security Act of 1974; implementation:
Enrollment actuaries renewal, 14876
Meetings:
Actuarial Examinations Advisory Committee, 7294, 22039, 37511, 52080

Judicial Conference of the United States

NOTICES
Judicial Conduct and Disability Act; circuit council actions; petitions for review, processing, 48951

Meetings:
Judicial Conference Advisory Committee on—
Appellate Rules, 38911
Bankruptcy Rules, 7113, 13752, 37512, 50543
Civil Rules, 12027, 13752, 37512, 50543
Criminal Rules, 13752, 13754, 37512
Practice and Procedure Rules, 24766

Justice Assistance Bureau

NOTICES
Grants and cooperative agreements; availability, etc.:
Drug control and system improvement—
Discretionary program, 672
Formula grants, 51164
Incarcerated Mariel-Cubans; State reimbursement program, 53195

Justice Department

See also Antitrust Division; Drug Enforcement Administration; Federal Bureau of Investigation; Federal Prison Industries; Foreign Claims Settlement Commission; Immigration and Naturalization Service; Justice Assistance Bureau; Justice Programs Office; Juvenile Justice and Delinquency Prevention Office; National Institute of Corrections; National Institute of Justice; Parole Commission; Prisons Bureau

RULES
Acquisition regulations:
Class deviations, requests for deviations, purchase order checklist, and small business set-asides, 40877
Administrative functions, practices, and procedures:
Anti-Drug Abuse Act; implementation—
Expedited forfeiture procedures for certain property, 37605
Drug-free workplace requirements; grants, 4947
Correction, 6363
Federal claims collection; tax refund offsets for collection of judgments; procedures, 9979
Federal officers and employees; protective coverage under Federal criminal law, 9043
Correction, 18198
Foreign government agents; obligations notification, 46608
Immigration:
Unlawful employment of aliens and unfair immigration-related employment practices; administrative hearings, etc., 48593
Organization, functions, and authority delegations:
Assistant Attorney General, Civil Rights Division, 816
Assistant Attorneys General, Criminal and Civil Rights Divisions, 36304
Deputy Assistant Attorneys General, 296
Law enforcement officers; search warrant issuance, 9430, 20123
Marshals Service, Director; Witness Protection Program, 47352
Special Independent Counsel for Members of Congress, 11523
Suspension, 15752
Persons of Japanese ancestry; redress provisions, 34157
Privacy Act; implementation, 113
Public safety officers' death benefits, 39358
Relocation assistance and real property acquisition:
Uniform cost-effective policies and procedures, 8912

PROPOSED RULES
Administration functions, practices, and procedures:
Anti-Drug Abuse Act; implementation—
Expedited forfeiture procedures for certain property, 14246
Possession of controlled substances; civil penalties assessment, 51206
Child Protection and Obscenity Enforcement Act of 1988; implementation, 8217
Correction, 18907
Foreign government agents; notification obligations, 30910
Organization, functions, and authority delegations:
INTERPOL; U.S. National Central Bureau; user fees, 35005
Persons of Japanese ancestry; redress provision, 25291
Regulatory agenda, 16816, 44806

NOTICES
Agency information collection activities under OMB review, 199, 2005, 4341, 6620, 8836, 11578, 14296, 17833, 22376, 24049, 25912, 26438, 27218, 31740, 42375, 46996, 47416, 48820, 53193
Committees; establishment, renewal, termination, etc.:
Personnel Policy Board et al., 43008
Foreign Corrupt Practices Act; anti-bribery provisions, 40918
Grants and cooperative agreements; availability, etc.:
Community Relations Service; emergency physical care to alien families, etc., 26848
Joint newspaper operating agreements:
Las Vegas Sun and Las Vegas Review-Journal, 33984, 40918, 48821
Manteca News and Manteca Bulletin, CA, 4919, 10197, 14400, 32019
York Daily Record and York Dispatch/York Sunday News, PA, 11579, 22970
Nondiscrimination in federally-assisted programs; enforcement coordination agreements:
Education Department and Agency for International Development, 8233
Education Department and Environmental Protection Agency, 47387
Organization, functions, and authority delegations:
Civil rights compliance responsibilities for elementary and secondary schools and institutions of higher education; agreement—
National Foundation on the Arts and the Humanities and Education Department, 35048, 38927
Immigration-Related Unfair Employment Practices, Special Counsel; agreement with EEOC, 32499
Undercover Operations Review Committee members, 7113
Pollution control; consent judgments:
A&F Materials Co., 22970
A&S Manufacturing Co., Inc., 31264
Acton Corp. et al., 37388
ADAC et al., 7488
Aerojet-General Corp. et al., 24766
Al-Cam Enterprises, Inc., et al., 26116
Alcan Aluminum Corp. et al., 50285
Alchemtron, Inc., et al., 38460
Allegan Metal Finishing Co., 22971
Allied-Signal, Inc., 26265
Allied-Signal, Inc., et al., 28520
Alpha Resins Corp., 12027
Altoona City Authority, 26854
Altoona, IA, et al., 23300
American Brass, Inc., et al., 27219
American National Can Co., Inc., 1454
American Standard, Inc., et al., 24767
Amoco Chemical Co. et al., 36062, 49121
Antilles Electroplating, Inc., 13438
Arcadia, FL, et al., 5691
Arkwright, Inc., et al., 37733
Armco Inc., 1255
Armour Fresh Meats Co. et al., 24767
Associated Materials, Inc., et al., 40754
Atlantic Richfield Co., 24767
Atlantic States Legal Foundation, Inc., et al., 19963
Avco Corp., 31264
Avondale Industries, Inc., 53381
Bartlesville, OK, et al., 7295
BASF Wyandotte Corp. et al., 22637
Bayonne et al., NJ, 5691
Bedford, NY, 41885
Bedford, OH, et al., 22638
Bellefonte, PA, 41696
Belvidere, IL, et al., 4098
Benson, NY, 48037
B.F. Goodrich Co. et al., 3869
Board of Trustees of University of Alabama, 42576
Bolton, MS, 5691
Bourdeauhui, 8606, 36914
Boyd, MD, 6621
Boyd, MD, et al., 30115
Bridge City, TX, et al., 50029
Brodhead, KY, et al., 3695
Browning-Ferris, Inc., 27953, 32397
Browning Ferris, Inc., et al., 41695, 48698
Buffalo Board of Education et al., 13125
Burr-Brown Corp., 43630
Cambridge, OH, 31091
Campbell Soup Co., 30115, 31265
Carrabelle, FL, et al., 334
Caseyville Township, IL, et al., 40918
Centaur Petroleum Corp. et al., 2005
Champion International Corp., 35406
Chase Chemical Co., L. P., 32855
Chemix Corp., 41182
Chevron Chemical Co. et al., 16417
Clow Water Systems, 27219
Connecticut Housing Authority et al., 14296
Connecticut Transportation Department, 33984
Consolidated Iron & Metal Co. et al., 14297
Consolidated Rail Corp., 51509
Craig Wrecking Corp., 36063
Crown Cork & Seal Co., Inc., 5692
Deere & Co. et al., 25177
Deere & Co., Inc., 47418
Digital Equipment Corp., 39235
DiversiTech General, Inc., 334
Donna, TX, 36064
Dubois, PA, 35729
Duffield, OK, 47740
Durant, OK, et al., 36914
E.I. du Pont de Nemours & Co., 53381
Empire Plating Co., Inc., et al., 32502
En-Pro Contractors, Inc., 19255
Flexcon Co., 10435
FMC Corp., 7893

French Limited, Inc., et al., 34621, 43007
G&F Recycling & Salvage Corp., 35730
Gardinier, Inc., et al., 35406
Gardner Asphalt Corp., 43872
General Electric Co., 26265
General Motors Corp., 47145, 47146, 50029
General Refuse Services, Inc., et al., 53766
General Switch Corp., 47417
Green Forest, AR, et al., 7489
Gulf Resources & Chemical Corp. et al., 43630
Gulf States Utilities Co., 34622
Hancock County, MS, 48698
Hardage, Royal N., et al., 16171 49822
Haverstraw Joint Regional Sewerage Board, 40533
Heldt, Gary L., 14401
Hindman, KY, et al., 8606
Hoechst Celanese Corp., 41182
Hugo Key & Son, Inc., 18605
Hunn et al., 25178
Inland Steel Co. et al., 6038
International Paper Co., 32702
Iron Springs Sanitary District et al., 16172
Jacquin Florida Distilling Co., 5288
Jagiella, 3153
James River Paper Co., Inc., 51956
Jay Printing Co., 32019
Jeep Eagle Corp., 21133
Jefferson Pilot Corp. et al., 41696
Kayser Roth Corp. et al., 30479
Ketchikan Pulp Co., 38911
Landfill, Inc., et al., 16012
LaPorte, IN, et al., 12494
Lawton, OK, 18606
Lenox, Inc., 5692
Lima Demolition et al., 41183
Louisiana Pacific Corp., 14877
LTV Steel Co., Inc., 30480
Luz Engineering Corp., 18606
Macclenny, FL, et al., 24768
Macon, NC, et al., 41184
Maple Shade, NJ, 10435
Marmon Corp. et al., 51238
Martin Marietta Corp. et al., 30115
Martin, William K., et al., 16013
Master Metals Inc., 49367
Maytag Corp., Norge Admiral Division, 32397
McFarland Wrecking Corp. et al., 24768
McGraw, William R., 34622
Menominee, MI, 36064
Metro Wrecking Co., Inc., 36064
Metropolis, IL, 16418
Metropolitan Denver Sewage Disposal District No. 1 et al., 14877
Metropolitan St. Louis Sewer District et al., 3869
Microfab, Inc., et al., 42059
Mid-State Disposal, Inc., et al., 50030
Midway Heights County Water District, 23300
Milford, OH, 36065
Milprint, Inc., 42060
Mine Safety Appliances Co., Inc., 50660
Modern Plating Corp., 7113, 14877
Monticello, AR, 33623
Monticello, FL, 7611
Moore American Graphics, 33624
Moore Development Co., Inc., 9094
Moore, Gerald L., et al., 4919
Moreau, NY, et al., 11579
Muskegon Asphalt Paving Co., 5693
Nabisco, Inc., et al., 30480
Nacogdoches, TX, 47146
Navistar International Transportation Corp., 32703
Neptune Beach, FL, et al., 35407
New Castle County, DE, et al., 333
New York State Mental Health Office et al., 4919
Nicolet, Inc., 22638
NL Industries, Inc., 18942
Nordlum, Roger, 31265
North Arlington, NJ, et al., 23717
North Bergen et al., NJ, 46659
NVF Co., 46135
O'Hara, William J., et al., 10196
Occidental Chemical Corp., 7489
Occidental Chemical Corp. et al., 25178, 51239
Ottumwa, IA, et al., 4920, 10435
Pacific Hide & Fur Depot, Inc., et al., 25178
Pahokee, FL, 16172
Perez Interboro Asphalt Co., 11454
Phillips Pipe Line Co., 29113
Phoenix Capital Enterprises, Inc., et al., 48331
Pine Bluff Waste-Water Utility Commission et al., 36065
Pizzuto Co., Inc., 42576
Plymouth Water and Sewer District et al., 32502
Printed Circuits, Inc., et al., 31740
P.W. Stephens, Inc., 13126
Queen City Barrel Co., 31265
Quemetco Inc. et al., 6973
Rasmussen, Homer, et al., 27953, 41183
Raymark Industries et al., 6038
R.E.A.G. et al., 36065, 42060
Resource Conservation & Recovery of America et al., 43630
Richmond, Fredericksburg & Potomac Railroad Co., 20213
Roberson Enterprises, Inc., et al., 52471
Rochester, IN, 16418
Rutgers, State University of New Jersey, 10196
S&K Plating, Inc., 25509
San Antonio, TX, 42577
SCA Services, Inc., 9570
Shell Oil Co., 52471
Signode Corp., 9571
Siloam Springs, AR, et al., 2006, 11454
Solar Turbines, Inc., 24769
Southern Pacific Transportation Co., 34623
Spokane County, WA, et al., 1256
Springfield, MO, et al., 50661
Springs Industries, Inc., 35090
St. George, UT, et al., 9571
Standard Machine & Equipment Co., Inc., 49121
Stauffer Chemical Co. et al., 6039
Swampscott, MA, 8247
TBG Inc. et al., 50447
Texaco, Inc., 30481
Trans-Tech, Inc., 53766
Tuscan Dairy Farms, Inc., et al., 6621
Tyson Foods, Inc., 48038
Union Research Co., Inc., 24603
Uniroyal Goodrich Tire Co. et al., 334
University Cogeneration Partners Ltd., 28521
Unocal, 24769
USX Corp., 16173, 41696
Velsicol Chemical Corp., 22971
Virginia Electric & Power Co., 12495
VLS Insulating Co., Inc., 18606
Volkswagen of America, Inc., 35091
Ward Court Development Co., 48332
Washington Ecology Department et al., 48037
Washington et al., 3153
Wausau Chemical Co. et al., 24769, 36066
Wausau, WI, et al., 31092
Weyerhaeuser Co., 48037
Wheeling-Pittsburgh Steel Corp. et al., 32855
Wheelwright, KY, et al., 3696
White Pine County, NV, et al., 14297
Wildwood, FL, et al., 35407
W.J. Smith Wood Preserving Co., 38912
Privacy Act:
Computer matching programs, 53382
Systems of records, 6622–6626, 8837, 13251, 22972, 27953, 42060
Senior Executive Service:
Performance Review Board; membership, 33985
Settlement agreements:
Seafab Metal Corp., 7893
Storage Technology Corp. et al., 27219

Justice Programs Office

NOTICES

Felons who attempt to purchase firearms, identification systems; report availability, 26902, 43524
Grants and cooperative agreements; availability, etc.:
Crime victims compensation program; proposed guidelines, 21499
Family violence information dissemination program, 31589
Law enforcement training and technical assistance, 31591
Native American discretionary programs—
Child abuse cases, 31741
Law enforcement training and technical assistance, 31744
State and local crime victim service programs; national scope training and technical assistance, 26860
Victims assistance of Federal crime in Indian country, 11304
Victims of Crime Act victim assistance program, 21493
Proposed program guidelines, 9571

Juvenile Justice and Delinquency Prevention Office

RULES

Formula grants; revision, 32618

PROPOSED RULES

Competition and peer review procedures, 6098
Formula grants; revision, 14768

NOTICES

Grants and cooperative agreements; availability, etc.:
American Indian and Alaskan Native Youth; Tribal and Alaskan native justice systems, study, 22398
Comprehensive program plan for 1990 FY, 53426
Formula grants program; nonparticipating State initiative, 40790
Juvenile detention and correctional facilities, conditions; evaluation study, 19257, 46190
Juvenile justice statistics and systems development program, 40356, 53014
Juveniles taken into custody research program, 7142
Missing Children's Assistance Act; program priorities, 10743, 43344
Program plan for 1989 FY, 20104

Meetings:
Coordinating Council, 9263, 11108, 20747
State Advisory Groups, 36916
State Juvenile Justice Advisory Groups National Conference, 15276
Parentally abducted children, study of obstacles to recover and return; program announcement, 29300

Labor Department

See also Employment and Training Administration; Employment Standards Administration; Federal Contract Compliance Programs Office; Labor Statistics Bureau; Mine Safety and Health Administration; Occupational Safety and Health Administration; Pension and Welfare Benefits Administration; Veterans Employment and Training, Office of Assistant Secretary; Wage and Hour Division; Workers' Compensation Programs Office

RULES

Acquisition regulations:
Small business and small disadvantaged business concerns, 30389
Drug-free workplace requirements; grants, 4947
Correction, 6363
Freedom of Information Act; implementation:
Uniform fee schedule and administrative guidelines, 23142
Correction, 25204, 30503
Relocation assistance and real property acquisition:
Uniform cost-effective policies and procedures, 8912

PROPOSED RULES

Administrative Law Judges; administrative hearings practice and procedure, 2310
Immigration and Nationality Act (Section 210A); replenishment agricultural workers; shortage number determination methodology, 32985
Regulatory agenda, 16836, 44828

NOTICES

Agency information collection activities under OMB review, 73, 335, 733, 3154, 4922, 6043, 6458, 7295, 7611, 10457, 12495, 12496, 12965, 14298, 15033, 18029, 19964, 21134, 21681, 22377, 23301, 24771, 25916, 27076, 29113, 29792, 30618, 31594, 32142, 32503, 32517, 33094, 34831, 36397, 39056, 40534, 40919, 41184, 41697, 42378, 43344, 46783, 49822, 51957, 53197
Child care liability insurance task force; employer based on or near site child care; information request, 20366
Committees; establishment, renewal, termination, etc.:
Child Labor Advisory Committee, 35540
Employee Welfare and Pension Benefit Plans Advisory Council, 35946
Occupational Safety and Health Statistics State Research Advisory Committee, 35541
Special Minimum Wages Advisory Committee, 41885
Consumer price index; U.S. city average, 8408, 50662
International labor affairs:
Indigenous and Tribal Populations Convention; partial revision, 9907
Worker rights, internationally recognized; export processing zones, 31746
Meetings:
Job Training Partnership Act Presidential Awards Review Panel, 45811
Trade Negotiations and Trade Policy Labor Advisory Committee, 2238, 7296, 12293, 16424, 21135, 27767, 34831, 39826, 48699
Workforce Quality and Labor Market Efficiency Commission, 10743, 11154, 21682, 29792
Organization, functions, and authority delegations:
Assistant Secretary for Pension and Welfare Benefits Administration, 32143
Senior Executive Service:
Performance Review Board; membership, 30288, 48953

Labor Statistics Bureau

NOTICES

Meetings:
Business Research Advisory Council, 39826
Business Research Advisory Council Board and Committees, 13957
Labor Research Advisory Council Committees, 17836, 47276

Land Management Bureau

RULES

Coal management:
Coal product valuation—
Royalty purposes, 1492
Training seminars, 12611
Geothermal resources leasing:
Geothermal operators; new lease extension opportunities, 13884
Grazing administration:
Livestock grazing on public lands, 31484
Minerals management:
Onshore oil and gas operations; Federal and Indian oil and gas leases—
Order No. 2; drilling operations; correction, 39528
Order No. 3; site security, seal requirements, etc., 8056, 39528
Order No. 4; crude oil measurement, 8086, 39527
Order No. 5; gas measurement, 8100, 39527
Public land orders:
Alaska, 124, 978, 979, 6232, 6919, 17707, 17708, 32812, 36973
Arizona, 10988, 17709, 30213, 38525, 51882
California, 9213, 13523, 17708, 30213, 31030, 32812, 36973, 46898, 48246, 51882
Colorado, 124, 5302, 17707, 25855, 26467, 27176, 30213, 30214, 30973, 43178, 47451
Idaho, 975, 976, 13524, 14734, 30214, 33693, 37812, 48247
Kansas, 30215
Montana, 978, 13524, 30215
Nevada, 977, 53612
New Mexico, 49760
North Dakota, 975
Oregon, 5932, 12450, 14801, 14802, 36973, 48247
South Dakota, 17708
Utah, 402, 12450, 38853
Washington, 6919, 14801, 14802, 47982, 48247
Wyoming, 14800
Recreation management:
Public health, safety, and comfort; public lands, conduct of visitors, 21623
Correction, 51031
Right-of-way, trespass, and criminal law enforcement:
Public lands; unauthorized use, occupancy, or development for transportation, etc., 25851

PROPOSED RULES

Forest management:
Forest products; sales—
Contract awards, etc., 29357
Forest products sales, etc.; and trespass, 48917
Resale of timber from uncompleted contracts, 31347
Land resource management:
Exchange and appraisal procedures, 34380, 43185, 43597
Minerals management:
Onshore oil and gas operations; Federal and Indian oil and gas leases—
Order No. 6; hydrogen sulfide, 21075, 30766
Natural history resource management:
Paleontological collecting; negotiated rulemaking, 48647
Recreation management:
Cave resources management, 9066
Public health, safety and comfort; public lands, conduct of visitors, 1194
Special recreation permits; fee adjustment, 22786

NOTICES

Agency information collection activities under OMB review, 331, 1801, 9567, 21130, 25500, 25501, 25633, 25759, 25760, 32134, 33090, 37158, 37836, 52079, 53377
Airport leases:
Nevada, 21675, 34256
Alaska Native claims selection:
Ahtna, Inc., 22036, 28511
Aleut Corp. et al., 28510
Chugach Alaska Corp., 50539
Eyak Corp., 5280, 10053
Klukwan, Inc., 15999
Knikatnu, Inc., 51325
Kodiak, Inc., 28124
Kootznoowoo, Inc., 12957
NANA Regional Corp., Inc., 51804
Sealaska Corp., 12286
Tanacross, Inc., 32014, 42996
Tatitlek Corp., 14398, 21130
Boundary establishment, description, etc.:
Merced Wild and Scenic River, CA, 40913
National wild and scenic rivers system, OR, 50825
Classification of public lands:
Arizona, 28724
California, 14398, 14868, 18159, 32852
Colorado, 15275
Idaho, 14168, 14688–14690, 15561, 15563, 15999–16002, 20962, 23739, 23740, 33091, 42144, 46308
Montana, 31254, 32563, 35274, 38906, 51326
Nevada, 12493, 21675, 53759
Oregon, 69
Utah, 20645, 21291, 29948, 37027, 51326
Wyoming, 19244
Closure of public lands:
Arizona, 11082, 18026, 27760, 46133
California, 2232, 7486, 9091, 16411, 16412, 19243, 21291, 24047, 24755, 27216, 31257, 43502, 46471, 47413, 52463, 53759
Colorado, 8830, 32015, 39587
Idaho, 38744, 41173

Montana, 37382, 37509
Nevada, 13243, 33091, 41521, 42846, 42996, 48948, 51326
New Mexico, 15814, 41174
Oregon, 18160, 19243, 23710, 25501, 25502, 38906, 38907
Coal leases, exploration licenses, etc.:
Alabama, 5281, 25347
Colorado, 11819, 22625, 41521
Montana, 15027
North Dakota, 29949
Utah, 11573, 20645, 24600, 49362
West Virginia, 24600
Wyoming, 28847, 31255, 34617, 36055, 39077
Coal management program:
Powder River Coal Production Region decertified in Montana and Wyoming, 6339
San Juan River Coal Region, NM; data adequacy standards availability for Colorado and New Mexico, 43625
Committees; establishment, renewal, termination, etc.:
District advisory councils, 27949
National Public Lands Advisory Council, 41174
San Pedro Riparian National Conservation Area Advisory Committee, 2001, 35086
Conservation and recreation areas:
California Desert Conservation Area Plan, 1251, 41882
Coachella Valley Preserve Management Plan, CA, 23710
Environmental concern; designation of critical areas:
Bedrock Spring Area, CA, 26844
Christmas Canyon Area, CA, 26845
Desert Tortoise Research Natural Area, CA, 28125
King Range National Conservation Area, CA, 53760
Ridgecrest Resource Area, CA, 38744
Squaw Spring Area, CA, 26845
Uncompahgre Basin Resource Area, CO, 40750
White Mountain City Area, CA, 26845
Environmental statements; availability, etc.:
Alaska-Juneau Mine Project, AK, 11450
Alturas Resource Area, CA, 70, 46655
Amoco CO2 Projects, Casper District, MT and WY, 52855
Arizona Mohave wilderness study areas, 12287
Barrick Goldstrike Mines Inc.; Elko and Eureka Counties, NV, 15815
Bitter Creek, MT, 46471
Bridger-Teton National Forest, WY, 49363, 50887
Buffalo Resource Area, WY; coal-bed methane production, 36055
Bull Mountain, MT, 46472
Caliente wilderness study areas, NV, 29784
California Desert Conservation Area; raven management, 36394
California Islands Wildlife Sancturary, 42047
Cedar City District, UT; predator control program, 24047
Coal preference right lease applications—Colorado, 5553, 6455
Conger Mountain wilderness study area, UT, 13572
Death Valley and Joshua Tree National Monuments; boundary adjustments, 22815
Deep Creek wilderness study area et al., UT, 38744
Desolation Canyon wilderness study area, UT, 38907
Dixie Resource Area, UT, 43869
Eagle Mountain Mine Waste Disposal Facility; Riverside County, CA, 47581
Electronic combat test capability facilities, UT, 19244
Elko and Eureka Counties, NV, 27430
Fifty Mile Mountain wilderness study area, UT, 19959, 33091
Fortymile River, AK, 5281
Grand Junction Resource Area, CO, 51506
Green River-Hams Fork Coal region, CO, 20450
Hart Mining District, CA, 9091
Jacks Creek wilderness study areas, ID, 29784
Kanab Resource Area, UT, 15027
King Top wilderness study area, UT; mine claim reclamation, 32852
Lower Gila South Resource Area, AZ, 8603
Mancos Mesa wilderness study area, UT, 42372
Minto Flats, AK, 11297
Molycorp Guadalupe Mountain Tailings Disposal Facility; Taos Resource Area, NM, 6968, 47414
Mt. Pennell wilderness study area, UT, 23548
Owyhee Resource Area, ID, 42997
Owyhee River wilderness study areas, ID, NV, and OR, 43141
Paria Canyon-Vermilion Cliffs wilderness area, UT, 37836
Pony Express Resource Area, UT, 11297
Powder River I Federal coal production region, MT, 31388, 41345
Powder River Resource Area, MT, 46473
Price River Resource Area, UT, 43141
Salt Lake District, UT, 27213
Animal damage control program, 51505
San Bernardino County, CA, 19244
San Diego County, CA, 31086
San Pedro River Riparian Area, AZ, 26431
San Rafael Reef wilderness study area, UT, 331
Sid's Mountain wilderness study area, UT, 51327
Sonoma and Lake Counties, CA, 37996
South Fork Eel River Watershed, CA, 27431
Southern and central Idaho wilderness study areas, 38291
Southwest Intertie 500kV electrical transmission line project, ID, et al., 9092
Tooele County, UT, 2232
Utah wilderness study areas, 3149
Wahweap and Burning Hills wilderness study areas, UT, 8001
Wahweap wilderness study area, UT, 37836
Western Oregon program; competing vegetation management, 6968, 53762, 49363
White River and Kremmling Resource Areas, CO and UT, 41522
Yuma District wilderness study areas, AZ, 49818
Field notes remonumentation filings:
Wyoming, 38907
Fire Management Policy Review Team; recommendations, 25660
Geophysical logs; availability, etc.:
Wyoming, 40914, 50539
Geothermal resource areas:
California, 332
Nevada, 8002, 14690, 27432-27435
Jurisdictional transfers:
Alaska, 32698
Nevada, 48659
Land and resource management planning schedules, 7075
Land use plans:
California, 3862
Idaho, 8830, 52463
Management framework plans, etc.:
Arizona, 35726
California, 3149, 22626, 33974
Colorado, 37996
Idaho, 2233, 8053, 24755, 35254, 35274, 38909, 46309
Oklahoma, 16167
Utah, 12957, 34826
Meetings:
Albuquerque District Advisory Council, 29785, 40213
Albuquerque District Grazing Advisory Board, 9093, 30474, 47835
Arizona Strip District Advisory Council, 10595, 39052
Arizona Strip District Grazing Advisory Board, 10595, 40213, 43870
Bakersfield District Advisory Council, 27214, 53378
Bakersfield District Grazing Advisory Board, 43206
Battle Mountain District Advisory Council, 25502, 28848, 33975, 51506
Battle Mountain District Grazing Advisory Board, 28848, 37730
Boise District Advisory Council, 34256, 38745, 50028
Boise District Grazing Advisory Board, 7286, 24755, 39052
Burley District Advisory Council, 24428, 47137
Burley District Grazing Advisory Board, 11082, 33781, 49363
Burns District Advisory Council, 33976
Butte District Advisory Council, 22626, 35402
Butte District Grazing Advisory Board, 12287, 35402
California Desert District Advisory Council, 22497, 30474, 39052, 46473
California Desert District Grazing Advisory Board, 20451
Canon City District Advisory Council, 28511, 43206
Canon City District Grazing Advisory Board, 4091, 33975
Carson City District Grazing Advisory Board, 30615
Casper District Advisory Council, 16413, 47137
Casper District Grazing Advisory Board, 16413
Cedar City District Grazing Advisory Board, 9262, 31256
Cedar City District Multiple Use Advisory Council, 30474, 43626
Coeur d'Alene District Advisory Council, 29785
Coos Bay District Advisory Council, 27950, 46474
Craig District Advisory Council, 3867, 9902, 22626, 28125, 35254, 47736
Craig District Grazing Advisory Board, 70, 7606, 32852
Dickinson District Advisory Council, 37997
Elko District Advisory Council, 40213
Elko District Grazing Advisory Board, 34256
Ely District Advisory Council, 20646

Ely District Grazing Advisory Board, 20646, 38455
Eugene District Advisory Council, 23710
Federal-State Coal Advisory Board, 41174
Fire management in parks and wilderness areas; interagency fire policy review team, 50
Grand Junction District Advisory Council, 33619
Grand Junction District Grazing Advisory Board, 4092, 32134
Green River-Hams Fork Regional Coal Team, 22815
Helicopters and motorized vehicles used in gathering wild horses and burros, 31582, 32493, 40214
Idaho Falls District Advisory Board, 1251
Idaho Falls District Advisory Council, 33091
Iditarod National Historic Trail Advisory Council, 39587
Kingman Resource Area Grazing Advisory Board, 3542, 37997
Lakeview District Advisory Council, 33975, 53762
Lakeview District Grazing Advisory Board, 18337, 24600
Lakeview District Multiple Use Advisory Council, 27761, 46474
Las Cruces District Advisory Council, 37383
Las Cruces District Grazing Advisory Board, 8003, 35726
Las Vegas District Advisory Council, 29785, 47835
Las Vegas District Grazing Advisory Board, 37997
Lewistown District Advisory Council, 39475
Lewistown District Grazing Advisory Board, 23711, 40214
Medford District Advisory Council, 25347, 37997
Miles City District Advisory Council, 7607, 39233, 40214
Miles City District Grazing Advisory Board, 7606, 40214
Moab District Advisory Council, 45807
Moab District Grazing Advisory Board, 36911
Monroe County, MI; title claims resolution procedures, 29949
Montrose District Advisory Council, 35942
Montrose District Grazing Advisory Board, 3150, 39816
National Public Lands Advisory Council, 10737, 29621, 41175
Northern Alaska Advisory Council, 18601, 27214, 39475, 46133
Phoenix District Advisory Council, 25502, 37159, 40750, 46990
Phoenix/Lower Gila Resource Areas Grazing Advisory Board, 3542, 37998
Powder River Regional Coal Team, 19959, 22626, 35941
Prineville District Advisory Council, 29785
Prineville District Grazing Advisory Board, 8830, 41883
Rawlins District Advisory Council, 14868, 31256, 43870
Rawlins District Grazing Advisory Board, 28125, 42048
Richfield District Advisory Council, 25503
Richfield District Grazing Advisory Board, 9902, 31087, 48691
Rock Springs District Advisory Council, 21292, 38747
Rock Springs District Grazing Advisory Board, 16003, 30113
Roseburg District Advisory Council, 25348, 37998, 46656
Roswell District Grazing Advisory Board, 18160, 30275
Roswell District Multiple Use Advisory Council, 35403
Safford District Advisory Council, 24756
Safford District Grazing Advisory Board, 493, 8831, 31256, 43340
Salem District Advisory Council, 29786
Salmon District Advisory Council, 32015, 49364
Salmon District Grazing Advisory Board, 16413, 32015, 47137
Salt Lake District Grazing Advisory Board, 14869, 32493
Salt Lake District Multiple Use Advisory Council, 28725
San Juan River Regional Coal Team, 8603
San Pedro Riparian National Conservation Area Advisory Committee, 25503, 38907
Shoshone District Advisory Council, 23712
Shoshone District Grazing Advisory Board, 8003, 35254
Southern Alaska Advisory Council, 39475
Spokane District Advisory Council, 32852
Susanville District Advisory Council, 1451, 6340, 8604, 13123, 24756, 41175
Susanville District Grazing Advisory Board, 3862, 12021, 37382
Ukiah District Advisory Council, 22372, 47736
Vale District Grazing Advisory Board, 18160
Vale District Multiple Use Advisory Council, 32493
Vernal District Advisory Council, 24756
Vernal District Grazing Advisory Board, 34256
Winnemucca District Advisory Council, 29786
Winnemucca District Grazing Advisory Board, 7888, 30954
Worland District Advisory Council, 42048
Worland District Grazing Advisory Board, 5154
Yuma District Advisory Council, 37998
Mineral interest applications:
Arizona, 6340, 29109, 31256, 32493, 32698, 33619, 41364, 46308, 47414, 49364, 51327, 53035, 53762
California, 5281, 26259
Michigan, 23288
North Dakota, 33976
Oregon, 46309
Wyoming, 8003, 16413, 16414
Motor vehicle use restrictions:
California, 33297
Oregon, 47274
Motor vehicles; off-road vehicle designations:
Alaska, 16414
Arizona, 36056
California, 5281
Idaho, 16414
Montana, 37509, 43142
New Mexico, 32015, 39052
Oregon, 1251, 36057
Utah, 23289
Oil and gas leases:
Alabama, 25503
Alaska, 4092, 7286, 25503, 25504, 26431, 50028
California, 12957, 24756
Colorado, 3862, 12287, 18161, 28848, 29949, 30475, 36057, 49365
Michigan, 19960
Montana, 13123, 20450, 47137
Nevada, 26431
New Mexico, 20451, 22627, 40750, 51237
North Dakota, 6772, 14869, 38908
Oklahoma, 29949
South Dakota, 22627, 25504
Utah, 8604, 24601, 31389, 37998
Wyoming, 1009, 1252, 5282, 7110, 10053, 12492, 21675, 22372, 23549, 24047, 24959, 25348, 42048, 43206, 49119
Oil and gas leasing:
National Petroleum Reserve, AK; competitive leasing, proposed, 46474, 50824
Rental rate reduction, 2234
Opening of public lands:
Arizona, 14169, 16194, 18161
California, 6036, 8053, 15565, 18162, 21345, 23713, 27795, 32396, 33976, 35087, 38494
Colorado, 15275, 29786, 32016, 42050
Idaho, 52856
Montana, 6340, 20962, 37999, 42049, 43142, 43143, 46475, 47861, 48692, 51326
Nevada, 12021, 21675, 22816, 42049, 47415, 51953, 53759
New Mexico, 32135, 35727
Oregon, 22816, 24757, 26846, 32495, 46311
Utah, 19245
Wyoming, 19244, 31888, 48692, 48693
Organization, functions, and authority delegations:
Caballo Resource Area, NM; name change, 31257
Resource area managers, Albuquerque District, NM; oil and gas management, 9093
Utah State Office; public room hours, 33781
Public lands and interest in lands held in trust:
Confederated Tribes of Goshute Indians, UT, 19245, 21481, 25348
Ute Mountain Ute Indian Tribe, UT, 25633
Realty actions; sales, leases, etc.:
Alaska, 27761, 41523
Arizona, 733, 1252, 2002, 3150, 3862, 3863, 4942, 7286, 7889, 8003–8005, 10432, 11082, 11819, 15027, 16168, 21676, 26432, 27214, 27762, 27795, 28126, 30275, 30475, 30503, 30633, 32135, 34827, 35404, 37998, 38291, 39053, 41883, 50540, 51327, 52463
California, 193, 494, 3863, 5282, 5283, 7111, 7607, 9902, 10053, 11083, 12022, 12957, 13245, 13246, 15565, 18161–18163, 18197, 18198, 21345, 21676, 21677, 22816, 23289, 23713, 25633, 27215, 27216, 27795, 28554, 29109, 29786, 30276, 30633, 31259, 31389, 32396, 33977, 35943, 36057, 36395, 37383, 37386, 37403, 37509, 37730, 37837, 37999, 38494, 39816, 40751, 43217, 43521, 46309, 46656, 48817, 49365, 50541, 50542, 50659, 52856, 53762
Colorado, 70, 3151, 3864, 3865, 8005, 13245, 13573, 14294, 16004, 17830, 21677, 22627, 29786, 32016, 33977, 38745, 42050, 47138, 47415, 50542
Idaho, 1451, 5283, 10054, 11084, 12288, 16003, 18164, 20210, 23549, 29787, 30954, 31736, 32016, 35254, 35274, 35539, 38456, 38588, 38909, 39053, 43144, 46309, 46310, 46656, 48692, 51082
Louisiana, 21293
Michigan, 6456, 14690
Minnesota, 25504

Montana, 4092, 12288, 12684, 14170, 16004, 16168, 19466, 20962, 21130, 22628, 22838, 26432, 26846, 30277, 31087, 32135, 37999, 38292, 39054, 42050, 43142, 43143, 46475, 47861, 48692, 51082
Nebraska, 18164
Nevada, 1252, 3150, 3151, 4093, 5282, 7111, 8831, 11298, 11574, 13123, 14171, 14869, 15275, 16005, 20211, 20934, 23711, 23712, 24757, 25175, 26432, 27071, 27216, 27951, 31258, 31583, 32136, 37159, 39233, 39817, 41883, 42049, 42051, 46476, 47415, 47736, 51506–51508
New Mexico, 670, 3543, 3901, 4093, 4916, 10054, 16168, 19960, 22372, 27762, 28511, 31389, 32017, 34827, 35255, 36058, 38909, 40215, 41176, 42050, 42621, 48835
Oklahoma, 3866, 7889, 32494
Oregon, 70, 3724, 3865, 19246, 24048, 24757, 26846, 27435, 27436, 30475, 30476, 30633, 30954, 32495, 37383, 37384, 40215, 40914, 42997, 43626, 46133, 46311, 47138, 48818, 49819, 51328
Utah, 1253, 12023, 13243, 13247, 14398, 14691, 21482, 22373, 23714, 24758, 24959, 34257, 34617, 35086, 37028, 37159, 38588, 38746, 39588, 40217, 48692
Washington, 6176, 36058, 39817
Wisconsin, 50441
Wyoming, 1288, 7889, 8243, 10054, 10783, 13244, 23714, 23715, 25934, 26433, 28512, 29817, 31888, 46476, 48692, 48693
Recreation concession leases and vendor permits manual; availability, 50825
Recreation management restrictions, etc.:
Albuquerque District, NM, 33977
Dolores River Corridor special recreation management area, CO, 29949
Lakeview District, OR, 11574
Las Cruces District, NM, 30800, 36059
Las Vegas District, NV, 30476
Camping stay limits, 47139
Phoenix District, AZ; camping stay limits, 46990
Roseburg District, OR, 48693
San Pedro Riparian National Conservation Area, AZ, 36056, 43502
Recreation use permit system:
Long-term visitor permit program; Yuma District, AZ, and California Desert District; subsequent use seasons, 37386
Special recreation permits; fee adjustment, 42998
Reports; availability etc.:
Unleased Federal coal in Campbell County, WY; lithologic logs and sound velocity measurements, 19246
Resource management plans, etc.:
Arcata Resource Area, CA, 46477
Big Dry Resource Area, MT, 40751
Bishop Resource Area, CA, 50542
Caliente Resource Area, CA, 12023
Cascade Resource Area, ID, 32853
Diamond Mountain Resource Area, UT, 3866
Egan Resource Area, NV, 41176
Elko Resource Area, NV, 22497
Farmington, Taos, and Rio Puerco Resource Areas, NM, 38746
Folsom Resource Area, CA, 22628
Grand Resource Area, UT, 12959
Judith, Valley, and Phillips Resource Areas, MT, 4917, 39476
Kansas, 25348, 37384
Klamath Falls Resource Area, OR, 19246
Little Snake Resource Area, CO, 38908
Lower Gila South Resource Area, AZ, 18027, 40530
Nellis Air Force Range resource plan, NV, 23548
Newcastle Resource Area, WY, 38747
Northeast Resource Area et al., CO, 10432
Owyhee Resource Area, ID, 41691
Palm Springs-South Coast Resource Area, CA, 15028, 42575
Phoenix Resource Area, AZ, 2001, 12288
Pinedale Resource Area, WY, 8006, 35255
Pony Express Resources Area, UT, 9093
Redding Resource Area, CA, 5553, 27216
Rio Puerco Resource Area, NM, 2234
Roswell Resource Area, NM, 35403
Royal Gorge Resource Area, CO, 38748
San Juan Resource Area, UT, 29788, 31888
San Luis Resource Area, CO, 40216
San Rafael Resource Area, UT, 36059
Socorro Resource Area, NM, 8832
Southcentral Planning Area, AK, 8605
Spokane District, WA; fluid mineral resources program, 21678
Three Rivers Planning Area, OR, 47274
Trans Alaska Pipeline Utility Corridor, AK, 48694
Tulsa District, OK, 5688
White Sands Resource Area, NM, 22037
Yuma Resource Area, AZ, 30113, 32419, 35404
San Juan River Regional Coal Team, CO and NM; data adequacy standards availability, 25504
Survey plat filings:
Alaska, 3151, 6987, 15028, 38000
Arizona, 3864, 14171, 28848, 42051
California, 10433, 10434, 14399, 14400, 17830, 18165, 21483, 21484, 30278–30280
Colorado, 1451, 5283, 11084, 14172, 16168, 21485, 23712, 27763, 31260, 32495, 35943, 37028, 41177, 49366
Florida, 42052
Idaho, 4094, 5284, 6341, 7286, 9903, 12958, 13954, 20451, 22628, 23712, 25175, 26434, 27217, 27436, 30477, 32136, 33092, 33782, 35403, 45808, 46311, 46991, 47139, 48818, 50543, 51328, 51954
Maine, 13748, 14172, 32018, 32136
Michigan, 7608, 8832, 12051, 14172
Minnesota, 13124, 30114
Montana, 18165
Nevada, 4094, 8833, 16005, 21485, 25175, 25909, 29109, 33092, 40780, 41523, 43870
New Mexico, 3863, 14869, 32018, 33979, 41175
North Carolina, 19960, 19961, 32397
Oregon, 6969, 14172, 18166, 30477, 39476, 45808, 46311, 48324
Washington, 6969, 14172, 30477, 39476, 45808, 46311, 48324
Wisconsin, 10055, 19247
Wyoming, 10191, 11084, 38909, 47737, 50441
Timber sales, high-priced; deferral payments, 31888
Wilderness study areas; characteristics, inventories, etc.:
Colorado, 43627
Mineral survey reports—
Arizona, 26259
Idaho, 4094
Nevada, 27436
New Mexico, 26259
Oregon, 28725
Wyoming, 24428, 48819
Withdrawal and reservation of lands:
Alaska, 18166, 26847, 31390, 46782, 51329
Arizona, 4095, 6341, 15029, 16415, 19247, 42052, 46312
California, 5284, 13573, 32853, 35087, 38494, 40915, 42053, 42054, 47750
Colorado, 1471, 3152, 5285, 9567, 16169, 20646, 30477, 33619, 39818, 46991
Florida, 22629
Idaho, 2002, 10055, 12024, 13748, 17856, 31736, 32699, 34257, 34258, 35727, 36061, 36395, 37385, 41178, 45891, 46991, 47582, 47737, 50582
Montana, 15816, 19467, 21678, 22373, 31260, 42049, 42054, 47861
Nevada, 1452, 13124, 16005, 16006, 25176, 34256, 47737, 50659, 50825, 51083, 51329, 52464
New Mexico, 7608, 8007, 10055, 12025, 12959, 19486, 22629, 22817, 31261, 33148, 39054, 41178, 41902, 42372
Oregon, 7890, 11320, 13247, 20450, 22371, 30281, 31261, 42372, 43341, 43627, 43628, 47861, 48696
Utah, 13954, 15816, 39588
Washington, 15818, 27217, 30503, 30954, 31391, 33979, 42055, 42846, 43628, 51329
Wyoming, 11085, 16169, 32432, 38041, 39818

Law Enforcement National Advisory Commission

See National Advisory Commission on Law Enforcement

Legal Services Corporation

RULES
Aliens; legal assistance restrictions, 18109
Legal assistance eligibility; income levels, 15945
Redistricting activities, 31954
PROPOSED RULES
Grants competitive bidding, 22787
Correction, 23563
Legal assistance eligibility; income levels, 48
Redistricting activities, 10569
Use of funds from sources other than Corporation, 46
Correction, 1050
NOTICES
Grant and cooperative agreement awards:
American Corporate Counsel Institute, 1804
D.C. Students in Court, 35099
Drake University Law School Legal Clinic, 35541
Fort Apache Legal Aid Society, Inc., 10198
Law School Civil Clinical Program, 20454
Nova University, 36066
Single Parents United 'N Kids (SPUNK), 35953, 37169
SUPPORT, 35416
Syracuse University et al., 33634
Meetings; Sunshine Act, 1287, 3181, 3182, 7918, 13975, 13976, 24076, 24077, 34005, 46501, 48719, 50684

Libraries and Information Science, National Commission

NOTICES
Meetings:
Information Policy Committee, 34628
White House Conference on Library and Information Services Advisory Committee, 50453

Meetings; Sunshine Act, 1842, 13453, 24620, 26139, 27460, 29816, 36410, 46792, 47301, 49393
Technology Assessment Office; Informing the Nation: Federal Information Dissemination in an Electronic Age report; hearing, 26277

Library of Congress

See also Copyright Office, Library of Congress

PROPOSED RULES

National Film Preservation Act:
Labeling and use of seal for films selected for inclusion in national film registry; guidelines, 49310
Proposed film selection guidelines, 6553

NOTICES

Meetings:
American Folklife Center Board of Trustees, 8849
National Film Preservation Board, 3698, 27966, 36401

Lower Mississippi Delta Development Commission

NOTICES

Meetings, 13126, 20455, 25510, 28733, 29951, 30802, 30960, 35733, 47595

Management and Budget Office

See also Federal Procurement Policy Office

PROPOSED RULES

Regulatory agenda, 17396, 45422

NOTICES

Balanced Budget and Emergency Deficit Control Reaffirmation Act (Gramm-Rudman-Hollings):
Final sequestration report to President and Congress, 42740
Initial sequestration report to President and Congress, 35572
Revised final sequestration report to President and Congress, 53438
Budget rescissions and deferrals, 12132, 1650, 18234, 41410
Cumulative reports, 1670, 9174, 17866, 20774, 25410, 30678, 33486, 39487, 42888, 48532, 51732
Circulars, etc.:
A-76, 10470, 12980, 14895, 15042, 40943, 48848
A-125, 15053, 52700
Drug-Free Workplace Act; governmentwide implementation, 4946
Federal Information Locator System; public access, 41704
Information dissemination; policy development, 214, 12038, 25554, 48825
Information technology management center; alternatives, 20661, 27256
Inspector General Act Amendments; implementation:
Designated Federal entities and Federal entities; list, 47158
Lobbying restrictions; government guidance, 52306
Metropolitan Statistical Areas; standards revision, 34268
Privacy Act:
Computer matching programs, 38304
Computer Matching and Privacy Protection Act of 1988; interpretation, guidance development, 15852, 25818
Procurement:
Commercial activities, performance (Circular A-76)—
Cost comparsion schedules, 10470, 12980, 14895, 48848
Inventories, 15042, 40943
Prompt payment (Circular A-125), 15053, 52700
Underground storage tanks; reporting under Title III, 14180

Marine Mammal Commission

NOTICES

Meetings; Sunshine Act, 4380, 41900

Maritime Administration

RULES

Bulk preference cargoes, carriage; fair and reasonable rates determination, 49080
Documented vessels and other maritime interests; regulated transactions, 5382
Correction, 8195
Subsidized vessels and operators:
Bulk cargo vessels engaged in world-wide services; operating-differential subsidy, 5085
U.S-flag carriers cargoes excluded, 39176
Liner vessels; operating-differential subsidy, 5086
Vessel financing assistance:
Obligation guarantees; technical amendments, 14812

PROPOSED RULES

Documentation, transfer, or charter of vessels:
Vessels owned by U.S. citizens; charter to noncitizens, 10168
Practice and procedure:
Merchant Marine Act; hearings procedures, 20402
Subsidized vessels and operators:
Condition surveys and maintenance and repair subsidy payment; requirements and procedures, 35509
Operating-differential subsidy agreements; suspension; withdrawn, 24914
War risk insurance; eligibility of vessels registered in Marshall Islands, 48280

NOTICES

Alaska cleanup operations; U.S. vessels availability information request, 15297, 18625
Capital construction fund, nonqualified withdrawals; interest rates, 31762
Domestic carriage by operators of vessels built with aid of construction-differential subsidy, acceptable level, 24976
Food Security Act; eligibility of vessels to carry preference cargoes, 223, 15584
Government-owned vessel (SS LANE VICTORY) transfer to Merchant Marine Veterans of World War II, 19280
Merchant marine decorations and medals (World War II, etc.), 46317
Mortgagees and trustees; applicants approved, disapproved, etc.:
Bank of the West, 37185
Central Trust Co., N.A., 40560
Continental Bank, National Association, 27263
Crestar Bank, 38490
First City, Texas-Houston, N.A., 47437
First National Bank of Maryland, 27263
Harris Trust & Savings Bank, 25802
LaSalle National Bank, 12307
Marine Midland Bank, NA, 12985
Mercantile Bank National Association, 27263
Mercantile Bank of Saint Louis National Association, 48054
NCNB Texas National Bank, 22647
RepublicBank Houston, N.A., et al., 23727
Scotiabank de Puerto Rico, 23339
Security Pacific Bank Washington, N.A., 30814
Wells Fargo Bank, 14310
War risk insurance:
Ship value determinations, 48050
Applications, hearings, determinations, etc.:
American Maritime Transport, Inc., 50841
American President Lines, Ltd., 35425
Coastal Barge Corp., 16037
Farrell Lines, Inc., 28147
Lykes Bros. Steamship Co., Inc., 9271, 14728, 47747, 49387
Mormac Marine Transport, Inc., 10475
Ocean Carriers, Inc., 13287
Ocean Chemical Carriers, Inc., et al., 26461
Ocean Technical Services, Inc., 51101
Seabulk Transmarine I, Inc., et al., 7322, 17852
Waterman Steamship Corp., 28857, 29814

Martin Luther King, Jr. Federal Holiday Commission

NOTICES

Meetings, 24276, 35417, 53199

Merchant Marine and Defense, Commission on

See Commission on Merchant Marine and Defense

Merit Systems Protection Board

RULES

Federal claims collection; salary offset, 50603
Freedom of Information Act; implementation, 8725, 28658
Correction, 18198
Open meetings, 20367
Correction, 28664
Practice and procedure:
General revision; and Whistleblower Protection Act; implementation, 28632, 53500
National security information procedures, 21397
Personnel Management Office—
Reconsideration petitions, filing time limit, 2083
Rules and regulations, review procedures, 23632, 28658
Privacy Act; implementation, 28662
Statutory Review Board, 28657
Whistleblowing; personnel actions, appeals and requests for stays, 28654

PROPOSED RULES

Practice and procedure:
Appeal form (Optional Form 283); revision, 8753
Regulatory agenda, 17368, 45388

NOTICES

Amicus brief filings:
Performance improvement periods of Chapter 43 actions, 7895

Committees; establishment, renewal, termination, etc.:
Federal Workforce Quality Assessment Advisory Committee, 51805
Meetings; Sunshine Act, 38493
Privacy Act:
Systems of records, 11824, 15038
Prohibited trade practices:
Significant OPM actions; review, 25180
Questions and answers about appeals; agency publication; call for riders, 40921
"Questions and Answers About Whistleblower Appeals"; publication availability; call for riders, 48956, 50042

Mexico and United States, International Boundary and Water Commission

See International Boundary and Water Commission, United States and Mexico

Migrant Education, National Commission

See National Commission on Migrant Education

Mine Safety and Health Administration

RULES
Coal mine safety and health:
Underground coal mining—
Certified and qualified persons, 30513
Explosives and blasting, 888, 1360, 27641
Mobile equipment; automatic warning devices (backup alarms), 30515
Rubber-tired, self-propelled electric face equipment; automatic emergency parking brakes, 12406
Electric mine lamps other than standard cap lamps; testing and approval, 30512
Explosives; permissibility and suitability tests:
Explosives and sheathed explosive units; approval requirements; correction, 351, 27641
Federal Mine Safety and Health Act of 1977:
Civil penalties; criteria and procedures for proposed assessment, 53609
Mandatory health and safety standards:
Federal Metal and Nonmetallic Mine Safety Act; waivers termination stayed, 48564
Correction, 50042
Metal and nonmetal mine safety and health:
Underground mines—
Methane standards, 30508
Mining products; testing, evaluation, and approval fees, 17, 53298
Correction, 6365
Multiple-shot blasting units, 48202

PROPOSED RULES
Coal mine safety and health:
Mine rescue, self-rescuer, fire drill, and first-aid training for supervisory employees; reporting and recordkeeping requirements, 48062
Noise standards, 50209
Underground coal mining—
Air quality, chemical substances, and respiratory protection standards, 43026
Belt conveyor entry ventilation; findings and recommendations, report availability, 35356, 39205, 48117
Diesel-powered equipment; usage approval, exposure monitoring, and safety requirements, 40950, 53328
Diesel-powered machines; approval requirements, 40996, 53328
Electrical safety standards, 50062
Explosives and blasting, 50714
Roof, face, and rib support, 36106
Roof, face, and rib support; anthracite mines exception, 30510
Explosives; permissibility and suitability tests:
Electric detonators; approval requirements, 50213
Mandatory health and safety standards:
Pattern of violations; identification criteria and procedures, 23156, 25881, 27188, 50730
Hearings, 43028
Metal and nonmetal mine safety and health:
Air quality, chemical substances, and respiratory protection standards, 35760, 43026
Berms or guardrails, 35152
Electical safety standards, 50158
Explosives; update and clarification of standards; hearings, 10256
Noise standards, 50209
Practice rules; safety standards modification petitions; relief applications evaluation procedure, 19492, 50730
Hearings, 43028

NOTICES
Meetings:
Conveyor belt flammability program, 1802
Petitions for mandatory safety standard modifications; summary of affirmative decisions, 13440, 27771, 50448
Safety standard petitions:
Aero Energy, Inc., 40920
A.K.A. Coal Co., Inc., 23718
Aluminum Co. of America, 38297, 41354, 42114, 42115
Amax Coal Co., 25640, 25641
Arch of Kentucky, Inc., 14300, 52472
Arch of West Virginia, Inc., 12298
ASARCO, Inc., 43149, 47592
Ashley Coal Co., 25641
B&B Coal Co., 3164
Bad Creek Constructors, 53395
Bare Mining, Inc., 12298
Becker Minerals, Inc., 53198
BethEnergy Mines, Inc., 7301, 42580, 43369
Big Bottom Coal Co., Inc., 35731
Birchfield Mining, Inc., 23719
Bitter Creek Resources, Inc., 7299, 19477
Block Coal Corp., 39062
Blue Diamond Coal Co., 47593
Blue Diamond Mining, Inc., 23719
Bunker Hill Mining Co. (U.S.) Inc., 35731, 43877, 47593
C&M Sand and Gravel, 872
Carolina Stalite Co., 28730
Carter-Roag Coal Co., Inc., 41354
Castle Gate Coal Co., 12298
Centralia Mines, Inc., 3164
Chapperal Coal Corp., 36400
Christian Energies Co., Inc., 35732
Cominco Alaska Inc., 7300
Consol Pennsylvania Coal Co., 16433, 24970
Consolidation Coal Co., 212, 870, 871, 1803, 7301, 12299, 13444, 17844, 18044, 18708, 23720, 24970–24972, 32145, 37391, 38916, 46784, 48039, 53198, 53395
Cross Mountain Coal, Inc., 43149
Cyprus Emerald Resources Corp., 42581
Cyprus Empire Corp., 43150
Cyprus Shoshone Coal Corp., 7302
De'Lyn Limited, Inc., 50451
Deer Creek Mining Co., 53395
Dominion Coal Corp., 871, 27776, 47593
Domtar Industries, Inc., 29793
Dorchester Mining Co., Inc., 35264
Double D. Coal Co., 16433
Drummond Co., Inc., 27078
East Franklin Coal Co., 27776, 33633
Eastern Associated Coal Corp., 20654, 20655
Eastside Coal Co., Inc., 17844, 18610
Eddy Potash, Inc., 18610
Elijah Coal Co., 23303
Engelhard Corp., 49826
F&S Coal, 43369
Fausett International, Inc., 43877
Foley Coal Co., 52861
Gateway Coal Co., 43150
G.B. Mining Co., 16433
Georgia Kaolin Co., Inc., 13578
Gold Bond Building Products, 18709
Golden Oak Mining Co., 7302, 21136, 23304
Gordon Coal Co., 53198
Gorenty Tunneling Co., 12299, 12510
Granny Rose Coal Co., 48039
Green River Coal Co., Inc., 18610
Greenwich Collieries, 42581
GREFCO, Inc., 41355
Hansford Smokeless Collieries, Inc., 37036, 52472
Helca Mining Co., 52862
Helvetia Coal Co., 6778
Hickory Coal Co., 37036
H.L.&W. Coal Co., 25641, 28730
Horizon Mining Co., Inc., 212
Inferno Coals, Inc., 27777
Iron Head Mining, Inc., 23720
Island Creek Coal Co., 212, 871, 7302, 17844, 27958, 28731, 48165
J&B Coal Co., Inc., 25642
Jentina Coal, 38916
Jim Walter Resources, Inc., 3166
Kelly Energy Co., Inc., 18611
Kerr-McGee Coal Corp., 6459
Kilowatt Coal Co., Inc., 18341
KTK Mining & Construction Co., Inc., 7300
L&W Coal Co., Inc., 1803, 3164
Leeco, Inc., 18611, 18709, 35264
Lone Star Industries, Inc., 37842
Manalapan Mining Co., Inc., 6460, 6779
Mathies Coal Co., 18611
McElroy Coal Co., 24276, 27079, 37842
Mid-Continent Resources, Inc., 37037
Mine Hill Coal Co., 41355
Mineraltec Corp., 12299, 12510
Minton Hickory Coal Co., 27777
Mississippi Chemical Corp., 23721
Mountain Run Enterprises, 28731
Navasota Mining Co., 16434
New Era Coal Co., Inc., 3165
Ohio Valley Coal Co., 23304
Old Ben Coal Co., 38569
Oneida Coal Co., Inc., 52862
P.B.&G. Mining, Inc., 39063
Peabody Coal Co., 12300, 18611, 27079, 47594
Pittsburg & Midway Coal Mining Co., 27080
Pontiki Coal Corp., 8247
Powderhorn Coal Co., 22640
Preece Processing, Inc., 25918, 37843

Pyro Mining Co., 12300, 37843, 48040
Quarto Mining Co., 1804, 24972
R&B Mining, 17845
Rebecca Coal Co., 35733
Rhen Coal Co., 3165
River Bend Mining, Inc., 12301
River Processing, Inc., 23304
Roblee Coal Co., 25642
Rocky Hollow Coal Co., 34264
Sahara Coal Co., Inc., 872
SBM Coal Co., 10467
Scarab Energy Corp., 5696
Sea "B" Mining Co., 12301, 43877
Sextet Mining Co., Inc., 22640, 38570
Shenandoah Coal Co., Inc., 12301
Skyview Coal Co., 51516, 53396
Soldier Creek Coal Co., 49827, 53396
Southern Light Coal Co., 43878
Southern Ohio Coal Co., 32146
Spartan Sewell, Inc., 7300
Sunnyside Reclamation & Salvage, Inc., 20655
Sunshine Mining Co., 16434, 38297, 43150
Synder Coal Co., 28732
Tab-Col Mining, Inc., 28732
Tall Timber Coal Co., 43151
Tara K Coal, Inc., 12302
Tippy Coal Co., 20656
Traveller Coal Co., Inc., 19477
Tri-Star Mining Co., Inc., 18341
Tudy Coal Co., 48040
TwentyMile Coal Co., 7303, 46785, 47594
Underground Coal, Inc., 53396
U.S. Energy/Crested Corp., 33633
U.S. Steel Mining Co., Inc., 33634
Utah Power & Light Co., 6460, 7300, 18612, 48041
Valley Camp of Utah, Inc., 38297
Webster County Coal Corp., 35732, 37391
West End Coal Co., 28732
Westerman Coal Co., Inc., 16434, 33633
Western Fuels-Utah, Inc., 47595
Westmoreland Coal Co., 37037, 37038, 37843, 37844, 38571
Whitley Gap Mining, Inc., 10468
Wolf-Creek Collieries Co., 38917
Wyoming Fuel Co., 7615
Sextet Mining Corp., 38570
Westmoreland Coal Co., 38570, 38571

Mine Safety and Health Federal Review Commission

See Federal Mine Safety and Health Review Commission

Minerals Management Service

RULES
Appeals procedures:
Timely filing; grace period, 52796
Outer Continental Shelf; minerals and rights-of-way management:
Leasing minerals other than oil, gas, and sulphur, 2042
Outer Continental Shelf; oil, gas, and sulphur operations:
Revision; technical amendments, 50615
Outer Continental Shelf operations:
Postlease discovery, delineation, development, and production of minerals other than oil, gas, and sulphur, 2058
Royalty management:
Coal product valuation, 1492, 16105
Training seminars, 12611
PROPOSED RULES
Outer Continental Shelf; oil, gas, and sulphur operations:
California, facilities emission control requirements, 1846, 20607
Correction, 6302
Drilling and production operations; data and information availability to public, 32316
Personnel engaged in drilling, production, well-completion, and well-workover operations; training requirements, 32563
Proprietary geological and geophysical data and information availability to public, 11965
Safety and pollution-prevention equipment; quality assurance program; incorporation by reference update; meeting, 33042
Sulphur operations, 36244
Well-completion and workover operations; minimum training requirements, 31768
Royalty management:
Gas product valuation, 1398
Extraordinary cost allowances, etc., 3623
Geothermal product valuation, 1398
Extraordinary cost allowances, etc., 3623
Geothermal resources; valuation, etc., 354, 9066
Oil and gas royalties, rentals, bonuses, and other monies; late payments and underpayments, interest rate, 14364
Oil product valuation, 1398
Extraordinary cost allowances, etc., 3623
NOTICES
Agency information collection activities under OMB review, 332, 670, 12685, 16007, 18027, 18028, 22630, 24271, 25758, 39819, 42373, 47140
Committees; establishment, renewal, termination, etc.:
Outer Continental Shelf Advisory Board, 4341
Pacific Northwest Outer Continental Shelf Task Force, 4917
Environmental statements; availability, etc.:
Alaska OCS—
Minerals exploration proposals, 3152, 14174, 31262
Central and Western Gulf of Mexico OCS—
Lease sales, 35943
Central California OCS—
Lease sale, 91
Chukchi Sea OCS—
Lease sale, 1634
Gulf of Mexico OCS—
Lease sale; call for information and nominations, 10738, 18828
Oil and gas operations, 22630, 39477, 51330
Outer Continental Shelf oil and gas leasing program—
Fall 1991 to fall 1996, 29832
Mid-1987 to mid-1992, 35256, 36061
Meetings:
Atlantic OCS Region information transfer, 32137
International well control symposium workshop, 46477
National Outer Continental Shelf Advisory Board, 19961
Offshore oil spill response technology seminar, 46478
Outer Continental Shelf Advisory Board, 194, 9558, 13125, 11086, 22374, 28512, 28849, 37731, 38292, 41352, 43341, 46312
Outer Continental Shelf Advisory Board Policy Committee, 194, 9568, 13125, 11086
Outer Continental Shelf Advisory Board Scientific Committee, 22374, 43341
Outer Continental Shelf National Advisory Board, 41352
Outer Continental Shelf oil and gas operations; seminar on technology assessment and research program, 11298
Pacific Northwest Outer Continental Shelf (OCS) Task Force, 10434, 27217, 41180
Pacific OCS Region information transfer meeting; offshore oil and gas, risks and benefits, 19467
Pacific Regional Technical Working Group, 43994
Royalty Management Advisory Committee, 16415, 30114, 33980
Memorandums of understanding:
Coast Guard; Outer Continental Shelf, activities and facilities regulation, 39820
Organization, functions, and authority delegations:
Central and field organization, 13125
Royalty management activities—Louisiana, 28126
Outer Continental Shelf; development operations coordination:
ARCO Oil & Gas Co., 1254, 26434, 41884
Ashland Exploration, Inc., 21293
BP Exploration Inc., 29110
Century Offshore Management Corp., 14174, 19468
Chevron U.S.A. Inc., 13573, 16169
Cliffs Oil & Gas Co., 2003
CNG Producing Co., 15029
Conoco Inc., 13573, 29111
Conquest Exploration Co., 20451
Corpus Christi Oil & Gas Co., 9568, 35727
Elf Aquitaine Operating, Inc., 33980
Elf Aquitaine Petroleum, 6341, 39823
Falcon Offshore Operating Co., 24429
Flash Gas & Oil Southwest, Inc., 33981
FMP Operating Co., 34828
Forest Oil Corp., 19468, 21486, 38000
Hall-Houston Oil Co., 6342, 8833, 26260, 30955
Kerr-McGee Corp., 1254, 37387, 37388
Koch Exploration Co., 38000, 38001
Marathon Oil Co., 23290, 39478
Mark Producing, 5286
McMoRan Oil & Gas Co., 8833, 30282, 30001
Mobil Exploration & Producing U.S. Inc., 24602, 30282
ODECO Oil & Gas Co., 14870, 21486, 26435, 31089
Petrobras America Inc., 22632
Phillips Petroleum Co., 39588
Samedan Oil Corp., 7609, 13248, 37838
Sandefer Offshore Operating Co., 21487
Shell Offshore Inc., 332
Stone Petroleum Corp., 18166
Texaco Producing Inc., 10434, 13574
Total Minatome Corp., 32699
Union Pacific Resources Co., 41884
Union Texas Petroleum, 30478
Walter Oil & Gas Corp., 5286, 18028, 33981
Outer Continental Shelf; oil, gas, and sulphur operations:
Control technology lists, 1870
Washington/Oregon planning area; oil and gas development, hydrocarbon exploration, 20935

Outer Continental Shelf operations:
5-year Outer Continental Shelf oil and gas leasing program (fall 1991 to fall 1996), 29833
Central California; lease sale; call for information and nominations, 91
Central Gulf of Mexico—
Lease sale, 3373, 43342
Leasing systems, 3372
Chukchi Sea—
Lease sale; call for information and nominations, 1634
Gas leases; royalty payors due refunds; section 10 OCS Lands Act 2-year period for filing refund requests stopped, 50282
Gulf of Mexico—
Lease sales; call for information and nominations
North American Datum reference; offshore coordinate values, 31737
Norton Basin—
Lease sale, 1628
Notices to lessees and operators; listing by OCS region, 27071
Official protraction diagrams; availability, 8834, 21293, 25910
Oil and gas lease sales; restricted joint bidders list, 15029, 43142
Shumagin Basin—
Lease sale, 25218
Well-control training schools, list; personnel training and qualification, 39479
Western Gulf of Mexico—
Lease sale, 8404, 28513, 29828
Leasing systems, 28517
Royalty management:
Incorrect or late reports and failure to report; assessment rates, 47838, 50307
Onshore oil and gas production accounting; responsibility transfer; lease operators, reporting instructions, 10739

Mines Bureau

RULES

Mining and mineral resources research institute program; Part redesignated from Surface Mining Reclamation and Enforcement Office, 38377

NOTICES

Agency information collection activities under OMB review, 8007, 8008, 12289, 26435, 37731
Meetings:
Mining and Mineral Resources Research Advisory Committee, 20451, 38002

Minority Business Development Agency

NOTICES

Business development center program applications:
Alabama, 50792
Arizona, 5995
California, 5995, 5996, 38717
Colorado, 27923, 48671
Connecticut, 11260, 14374
Florida, 6739, 6740, 21460, 32840, 47703
Indiana, 169
Massachusetts, 14829
Minnesota, 170, 36848, 47704
Mississippi, 32840
New Mexico, 4879
New York, 11261, 18000, 30438, 32003
North Carolina, 28459
North Dakota, 4881
Ohio, 53677
Oklahoma, 4877
Pennsylvania, 1756
Puerto Rico, 11261
Texas, 53675
Virginia, 1756, 48672
Washington, 5997
Wisconsin, 170

Mississippi River Commission

NOTICES

Meetings; Sunshine Act, 11864, 32562

Monitored Retrievable Storage Review Commission

NOTICES

Meetings, 4349, 8414, 18364

National Advisory Commission on Law Enforcement

NOTICES

Meetings, 6974, 13258, 38301

National Aeronautics and Space Administration

RULES

Acquisition regulations:
Domestic preference, 18112
Correction, 19576
Miscellaneous amendments, 10796, 39359, 53621
Republication of chapter, 28186
Service Contract Act; withdrawn, 21222
Service contracts; pension portability, 5625
Space station; cross waiver of liability clause in contracts, 7037
Competitive negotiated procurements; unsuccessful companies debriefing, 14955
Conflict of interests, 4002
Drug-free workplace requirements; grants, 4947
Correction, 6363
Federal Acquisition Regulation (FAR):
Competitive thresholds, 46004
Correction, 48105
Drug-Free Workplace Act; implementation, 4967
Correction, 6930
Miscellaneous amendments, 25060, 29278, 34750, 48978
Correction, 49296
Pay-as-you-go pension costs, severance pay, etc., 13022
Correction, 18507, 51401
Prime contractors; liquidated damages, 30708
Procurement integrity, 20488, 22282
Correction, 21066
Temporary suspension, 50718
Products and services from Toshiba/Kongsberg, sanctions; debarment and suspension; and Service Contract Act, labor standards, 19812
Correction, 21067
Prompt pay and architect-engineer definition, 13332
Correction, 16194, 19632
Small business competitiveness demonstration program, etc., 5052
Special government employees, 51730
Freedom of Information Act; implementation, 13518, 49749
Grant and cooperative agreement handbook; changes, 9426, 43050
Monetary claims processing, 35456
NASA seal and other devices, and Congressional Space Medal of Honor:
Assistant Administrator for Headquarters Operations, position title corrected; and use of NASA program and astronaut badges, 32963
Correction, 53799
National security information program:
Committee organizational title changes, etc., 6880
Persons and personal effects on agency property; inspection, 2099
National space grant college and fellowship program; policies, responsibilities, and procedures, 19880
Program Fraud Civil Remedies Act; implementation, 599
Relocation assistance and real property acquisition:
Uniform cost-effective policies and procedures, 8912
Space transportation system:
Mission payload specialists, 48586
Space Shuttle mission operations; astronaut candidate recruitment and selection program, 37940
Tracking and data relay satellite system; use and reimbursement policy; service rates, 10627
Vertebrate animals; care and use in conduct of NASA activities, 35868

PROPOSED RULES

Federal Acquisition Regulation (FAR):
Acquisition planning and solicitation provisions and contract clauses; technical corrections, 25214
Additional awards, 17894
Advance payments; alternate provision, 12126
Architect-engineering contracts; performance evaluations, 15132
Asset revaluation, 18634
Buy American Act; list of exempt items, 6251
Commercial bills of lading under cost-reimbursement contract audit by GSA; correction, 18558
Competitive thresholds, 27310
Computer generation of forms by public, 26303
Continuity of services, 41941
Contractors authorized to use Government-provided passenger carriers, 32424
Cost accounting standards cost impact proposals, 25686
Cost of postretirement benefits other than pensions, 47182
Equitable adjustment claims, 29296
Facilities acquisition; profits or fees, 12128
Federally funded research and development centers, 9720
Hazardous materials, 8492
Household goods claims, 23861
Indirect cost rate proposals, 10133
Inspection for commercial off-the-shelf supplies (quality assurance), 16094
Multiple awards evaluation, 7515
Noncommercial cost principles, 31480
Price reasonableness threshold, 19339
Procurement integrity, 12556
Correction, 13391
Progress payments clause; title to property, 18631
Quick-closeout procedures, 25211

Raising thresholds; taxes, 46036
Regulatory agenda, 17466, 45486
Reimbursement, interest charges, and penalties for overpayment, 25206
Solicitation provisions for negotiated construction contracts, 50337
Subcontract consent requirement clarification, 32422
Superfund tax allowability, 43032
Tailgate delivery, 29984
Unbalanced offers, first article test, 4230
Value engineering program; contracts for architect-engineering services, 12122
Grant and cooperative agreement handbook, changes, 35890
National space grant college and fellowship program; policies, responsibilities, and procedures, 10357
Nondiscrimination on basis of handicap in federally-conducted programs and activities, 9966
Regulatory agenda, 17372, 45392

NOTICES
Advisory committees; reports on closed meetings; availability, 46785
Agency information collection activities under OMB review, 5696, 14711, 19969
Committees; establishment, renewal, termination, etc.:
Aeronautics Advisory Committee et al., 38467
Environmental statements; availability, etc.:
Advanced solid rocket motor, 21294
Galileo Mission (Tier 2), 1257
Galileo spacecraft, 28129
Space Shuttle Advanced Solid Rocket Motor (ASRM) program, 11089
Ulysses Mission, 48168, 50043
Federal Acquisition Regulation (FAR):
Agency information collection activities under OMB review, 3102, 3103, 5646, 7463, 9078, 9545, 10402, 18566, 21647, 26237, 26238, 27046, 27204, 27420, 28083, 28706, 32004, 32369, 32370, 34546, 41137, 43103, 43603, 45789, 48796, 48797, 49334, 49335, 50271, 50798, 50799, 51222, 51223, 52049–52052
Information processing standards, Federal:
Goddard Space Flight Center, MD, 28733
Waiver request, 33986
Inventions, Government-owned; availability for licensing, 12974, 20215, 24053, 37392
Meetings:
Advisory Council, 7896, 16436, 18614, 28129, 31392, 41699, 47595
Aeronautics Advisory Committee, 6628, 26862, 39235, 41698, 42606, 48041, 51091, 52472
Aerospace Medicine Advisory Committee, 5289, 10756, 20215, 39829
Aerospace Safety Advisory Panel, 8610, 11462
Commercial Programs Advisory Committee, 2007, 12694, 13958, 29116
History Advisory Committee, 47429
Space Science and Applications Advisory Committee, 873, 1257, 7896, 8247, 8849, 16025, 22040, 22640, 23305, 28130, 29951, 34834, 36401, 38917, 41699, 43208, 50452
Space Station Advisory Committee, 12694, 28131, 41699
Space Station Science and Applications Advisory Committee, 14177
Space Systems and Technology Advisory Committee, 212, 7305, 9264, 11587, 19477, 26277, 26863, 37169, 38918, 43506, 46997, 51958
Wage Committee, 18173, 20215
Organization, functions, and authority delegations:
Management, Associate Administration; Federal Information Processing Standards; waiver authority, 5697
Patent licenses, exclusive:
Diablo Research Corp., 23721
Ethyl Corp., 21140
Jack Cantwell, Inc., 50293
Macrodyne Inc., 15820
National Water Management Corp. et al., 45828
Senior Executive Service:
Performance Review Board; membership, 35265
Small business competitiveness demonstration program; targeted industry categories, expansion plan, 36917
Tracking and data relay satellite C-band capacity; availability for international telecommunications purposes, 8248

National Agricultural Statistics Service

NOTICES
Durum wheat estimating program; proposed change, 35362
Federal crop insurance use survey, 15477
Lard production program changes, 11426
Sugar deliveries, unit of measure; proposed change, 35363

National Archives and Records Administration

See also Federal Register Office

RULES
Drug-free workplace requirements; grants, 4947
Correction, 6363
Freedom of Information Act; implementation, 32067
Privacy Act; implementation, 32067
Records management:
Records transfer, 2111, 3778

PROPOSED RULES
National Historical Publications and Records Commission:
Grant program procedures, 32455
Records management:
Federal records disposition, 51768
Micrographics, 37693
Regulatory agenda, 17380, 45404

NOTICES
Agency information collection activities under OMB review, 5561
Agency records schedules; availability, 3544, 6046, 7305, 9263, 12028, 13126, 16435, 19261, 22384, 24053, 25760, 27438, 28733, 30960, 32703, 39064, 39065, 42115, 43151, 47740, 49827, 51090
Environmental statements; availability, etc.:
Archives II, College Park, MD, 14176
Imperial Russian consulates; records in U.S. and Canada; reproduction and retention in microfilm format, 19969
Meetings:
Preservation Advisory Committee, 6974, 20938
Presidential Libraries Advisory Committee, 11090, 39593
Nixon administration Presidential historical materials; preservation, protection, and access procedures; opening of files, 24054, 43878
Privacy Act:
Systems of records, 19970, 24055, 38756, 47153

National Capital Planning Commission

PROPOSED RULES
Regulatory agenda, 17386, 45410

NOTICES
Antennas on Federal property in National Capital Region; installation guidelines and submission requirements, 6461, 20456
Senior Executive Service:
Performance Review Board; membership, 33297

National Commission for Employment Policy

NOTICES
Hearings, 24276, 24277, 48041, 48042
Meetings, 14892, 18173, 24277, 26454, 27966, 30293, 31595, 41526, 48042

National Commission on Acquired Immune Deficiency Syndrome

NOTICES
Meetings, 37039, 43008, 50454, 51959, 53403

National Commission on Children

NOTICES
Hearings, 37851, 40921, 48041
Meetings, 3874, 24606, 48957

National Commission on Libraries and Information Science

See Libraries and Information Science, National Commission

National Commission on Migrant Education

NOTICES
Meetings, 37039, 43208

National Commission to Prevent Infant Mortality

NOTICES
Meetings, 13445, 29794

National Communications System

NOTICES
Federal telecommunications standards:
Government land mobile radio (LMR) trunked radio systems, 10597
Government maritime mobile communications; single channel, medium and high frequency radiotelegraph systems; coding, modulation, and transmission requirements, 40546
Narrowband digital land mobile radio, 2245
Radio voice; analog to digital conversion by 4,800 bit/second code excited linear prediction, 39066

Telecommunications—
Detail specification for 62.5-mm core diameter/125-mm cladding class Ia multimode, graded-index optical waveguide fibers, 11587
HF radio automatic link establishment, 1461
Interoperability requirements for meteor burst communications, 30961
Meetings:
National Security Telecommunications Advisory Committee, 11587, 18174, 29952, 53404

National Council on the Handicapped

NOTICES
Meetings; Sunshine Act, 4107, 20234, 32159, 44005

National Credit Union Administration

RULES
Credit unions:
Agency action requests, 18473
Charter-related activities, 31165
Community development revolving loan program; nonmember and public unit accounts, 51383
Federally-insured credit unions, mergers; voluntary termination or conversion of insured status; membership approval ballots, 43278
Financial Institutions Reform, Recovery, and Enforcement Act; implementation; enforcement authority, 43280
Fixed assets ownership, 18466
Freedom of Information and Privacy Acts, and subpoenas and conflict of interests, 18473
Loans and lines of credit to members; interest rate increases, risk of loss reduction, 18471
Mobile home, secondary mortgage, and home improvement loans; 20-year maturities, 43277
Nondiscrimination requirements, 46222
Nonmember and public unit accounts, 8280, 31182
Outside audit and insurance requirements, 51381
Reserves, insurance requirements; full and fair disclosure; loans and risk assets, definition, 48231
Correction, 52014
Surety bond and insurance coverage, 18468
Treasury tax and loan accounts; Federal credit unions acting as depositories and financial agents of Government, 18470
PROPOSED RULES
Credit unions:
Charter-related activities, 12221, 21223
Federally-insured credit unions, mergers; voluntary termination or conversion of insured status; membership approval ballots, 21968
Correction, 25547
Financial Institutions Reform, Recovery, and Enforcement Act; implementation—
Compliance investigations, 43299
Low income status designation, 31198
Mobile home, secondary mortgage, and home improvement loans; 20-year maturities, 21967
Nondiscrimination requirements, 21963
Organization and operations—
Employee retirement benefits, 48111
Service contracts, 48110
Outside audit and insurance requirements, 38869
Records preservation program, 48271
Reserves, insurance requirements; full and fair disclosure; loans and risk assets, definition, 21961
Share insurance and appeals payment, 43297
Share insurance and one percent capitalization deposit; administrative fees, 47991
Trustees and custodians of pension plans, 48112
Regulatory agenda, 17588, 45612
NOTICES
Agency information collection activities under OMB review, 4351, 7114, 22041, 24606, 25181, 41185, 47741
Credit unions:
Community development revolving loan program, 51516
Meetings; Sunshine Act, 511, 1049, 3182, 5575, 10213, 11319, 14188, 15071, 19484, 21524, 24787, 28152, 29635, 32561, 36411, 37402, 41900, 47021, 49842, 50684

National Critical Materials Council

NOTICES
Meetings:
Superconductivity National Commission, 39066, 48700

National Economic Commission

NOTICES
Meetings, 502, 1461, 5561, 7114

National Foundation on the Arts and the Humanities

RULES
Museum Services Institute:
Drug-free workplace requirements; grants, 4947
Correction, 6363
National Endowment for the Arts:
Drug-free workplace requirements; grants, 4947
Correction, 6363
National Endowment for the Humanities:
Drug-free workplace requirements; grants, 4947
Correction, 6363
PROPOSED RULES
Museum Services Institute:
Nondiscrimination on basis of handicap in federally-conducted programs and activities, 36330
National Endowment for the Arts:
Nondiscrimination on basis of handicap in federally-conducted programs and activities, 9966
National Endowment for the Humanities:
Nondiscrimination on basis of handicap in federally-conducted programs and activities, 9966
Regulatory agenda (National Endowment for the Arts), 17388, 45412
Regulatory agenda (National Endowment for the Humanities), 17390, 45416
NOTICES
Agency information collection activities under OMB review, 2007, 3698, 5289, 5561, 8610, 9265, 10060, 10468, 12694, 13958, 14711, 14892, 18364, 19617, 20216, 21685, 22641, 25510, 25511, 26278, 30294, 31096, 32146, 33785, 34629, 36917, 37039, 38467, 40758, 43999, 51517
Committees; establishment, renewal, termination, etc.:
Arts and Artifacts Indemnity Panel Advisory Committee, 50032
Arts Education Advisory Board, 5698, 19987
Dance Advisory Panel, 5698
Design Arts Advisory Panel, 5698
Expansion Arts Advisory Panel, 5698
Folk Arts Advisory Panel, 5697
Humanities National Council, 53199
Inter-Arts Advisory Panel, 5699
Literature Advisory Panel, 5699
Media Arts Advisory Panel, 5699
Museum Advisory Panel, 5699
Music Advisory Panel, 5699
Opera-Musical Theater Advisory Panel, 5697
Public Partnership Office Advisory Panel, 5702
Theater Advisory Panel, 5702
Visual Arts Advisory Panel, 5700
Grants and cooperative agreements; availability, etc.:
Advancement program, 45828, 51331
Arts education, 46136
Choreographers working in New York City et al. in nonprofit dance areas, 27967
Multidisciplinary arts curriculum development and piloting by schools or school districts, 18053
Museum services—
Conservation project support; museum assessment programs, 48332
Professional services program, 5290
Meetings:
Ad Hoc Advancement Review Committee, 336
Ad Hoc Challenge II Review Committee, 336
Ad Hoc Challenge III Review Committee, 37392
Ad Hoc Research Advisory Group, 8414
Advancement Grant Advisory Panel, 35265
Arts and Artifacts Indemnity Panel, 13591, 45828
Arts Education Advisory Board, 19988
Arts in Education Advisory Panel, 18942, 22504, 30803, 46494, 47154, 51959
Arts National Council, 2007, 2008, 16026, 17845, 30802, 42116, 43008
Arts National Council Ad Hoc Challenge III Committee, 25919
Dance Advisory Panel, 3874, 8027, 20938, 26278, 32544, 35265, 44000, 48700
Design Arts Advisory Panel, 3874, 16027, 17846, 34629, 37392
Expansion Arts Advisory Panel, 7306, 8415, 12510, 12511, 19988, 43152
Folk Arts Advisory Panel, 19989, 46313
Humanities National Council, 1258, 13959, 29794, 41527, 44007
Humanities Panel, 873, 5158, 6343, 7491, 11462, 14711, 14712, 16026, 19478, 21140, 21509, 25647, 27080, 30117, 33987, 35417, 38571, 39593, 40921, 40922, 42606, 43209, 43631, 47843, 50032, 52862
Inter-Arts Advisory Panel, 5700, 7306, 16027, 18943, 19989, 22505, 24606, 26278, 31096, 31748, 32704, 46495

International Exhibitions Federal Advisory Committee, 12511, 21294, 38757, 47430
Jazz Ad Hoc Committee, 30802
Literature Advisory Panel, 5158, 8027, 22982, 38012, 38013, 41700, 42116, 47844
Media Arts Advisory Panel, 336, 5700, 8028, 8415, 22982, 23721, 30294, 30803, 40922, 48701, 52473, 52474
Museum Advisory Panel, 2008, 10598, 18943, 28734, 29622, 43879, 47844
Music Advisory Panel, 3875, 5700, 5701, 10757, 11828, 11829, 15038, 17846, 24277, 26279, 30803, 32147, 34629, 35266, 40759, 46495, 52473
Opera-Musical Theater Advisory Panel, 21509, 30294, 38758, 40546, 44000, 46314
President's Committee on Arts and Humanities, 23721
Public Partnership Office Advisory Panel, 19989, 22982, 30803, 48701, 51959
Reauthorization, 14892, 16026, 16027
Theater Advisory Panel, 5701, 19989, 20458, 23550, 24278, 48701
Visual Arts Advisory Panel, 3875, 5159, 7307, 11829, 15038, 22505, 24278, 37393, 43209, 52474
Meetings; Sunshine Act, 13454, 27792, 44006
Organization, functions, and authority delegations:
Civil rights compliance responsibilities for elementary and secondary schools and institutions of higher learning—
Education Department, 35048, 38927
Privacy Act:
Systems of records, 11308
Senior Executive Service:
Performance Review Board; membership, 29952, 34264

National Highway Traffic Safety Administration

RULES

Confidential business information, 48892
Consumer information:
Vehicle owner's manuals; safety-related defect information, 48745
Fuel economy standards:
Low volume manufacturers; petition denied, 40665
Passenger automobiles—
1990 and 1991 model years, 42303
Petition denied, 22899
Motor vehicle safety standards:
Air brake systems—
Parking brake requirements, 25460
Test rig modifications; pneumatic timing, etc., 18890
Anthropomorphic test dummies; CFR correction, 24557
Hydraulic and air brake systems; burnishing ("breaking-in") procedures, 40080
Hydraulic brake systems—
Indicator lamps, 22904
Lamps, reflective devices, and associated equipment—
Replaceable bulb headlamp system, 21624, 27362, 31687, 31840
Sealed beam headlamps, external dimensions, etc., 20066, 30223, 49296
Matter incorporated by reference; list—
Illuminating Engineering Society of North America, 20082
New pneumatic tires—
Technical amendment, 38385
Nonconforming vehicles—
Importation eligibility determinations, 40093
Importation fees schedule, 40100
Registered importers, 40083, 47087
Occupant crash protection—
Head restraints; trucks, multipurpose passenger vehicles, and buses of 10,000 pounds or less, 39183
Hybrid III test dummy positioning issues, 23986
Rear seat lap/shoulder safety belts, 25275, 32345, 46257
Safety belt systems in trucks, buses, and multipurpose passenger vehicles, 29041
Seat belt assemblies; tension-relieving devices, 29045
Steering control rearward displacement, 24344
Transmission shift lever sequence, starter interlock, and transmission braking effect, 29042
Vehicle identification number; basic requirements, 41844, 46253
Vehicles and equipment importation, 40069
Motor vehicle theft prevention standard:
High theft lines; listing, 13067, 38684
Correction, 52033
Insurer reporting requirements, 46252
Odometer disclosure requirements, 980, 981, 982, 7772, 8747–8750, 9809, 9816, 11729–11733, 15197–15205, 17950–17956, 18507–18516, 35879
Correction, 40083
Organization, functions, and authority delegations:
Enforcement, Associate Administrator, 14814
Speed limit enforcement certification, 25565
Correction, 32967
Vehicle identification number; content requirements:
Applicability; imported vehicles, 41843

PROPOSED RULES

Anthropomorphic test dummies:
Nine-month-old child; design and performance specifications, 52425
Six-year-old child; design and performance specifications, 13901
Three-year-old child; head assembly, 29071
Confidential business information, 28696
Consumer information:
Uniform tire quality grading standards, 2167
Drunk driving prevention programs; incentive grant criteria, 26783
Engineering and traffic operations:
Handicapped parking, uniform system; regulatory negotiation advisory committee, 24908
Fuel economy standards:
Light trucks, 436
Low volume manufacturers; exemptions and alternative standards, 40689
Passenger automobiles, 37444
1990 model year, 21985
Passenger cars and light trucks; corporate average fuel economy program, 37702
Correction, 39212
Motor vehicle safety standards:
Air brake systems—
Towing vehicles and trailers; pneumatic timing requirements, 18912, 30571
Trucks, buses, and trailers; braking requirements, 49781
Battery explosions, 41854
Brake linings; petition partial denial, 29067
Bus fuel system integrity, 13082
Child restraint systems and seat belt assemblies; petition denied, 43598
Commercial vehicles; safe entry and exit requirements, 35515
Cross-view mirrors and other measures to prevent pedestrians from being struck by school buses, 53127
Fuel system integrity; fuel spillage limits, 9855
Glazing materials—
Annealed glass-plastic and tempered glass-plastic glazing, 41632
Glass-plastics, 41636
Head up displays (HUDS's), 50783
Side and rear windows, 30427
Heavy truck tractors and trailers hitching devices; withdrawn, 50005
Lamps, reflective devices, and associated equipment—
Optional combinations of lamps, 50254
Replaceable bulb and integral beam headlamps, 48776
Replaceable bulb headlamps, 27399
Replaceable light source dimensional information, 20084, 21727
Replacement lighting equipment; marking and identification, 29915
Nonconforming vehicles—
Importation eligibility determinations, 17786
Importation fees schedule, 17792
Registered importers, 17780
Occupant crash protection—
Interior impact; head protection, 32830
Safety belt systems in trucks, buses, and multipurpose passenger vehicles, 29069
Seating systems and seat belt assemblies, 40896
Seats; separately adjustable in vertical direction test condition; petition denied, 15782
Parts and accessories necessary for safe operation; 102-inch wide trailers, minimum axle width; withdrawn, 27397
Rearview mirrors; petition denied, 11251
Reflecting surfaces, 35011
Roof crush protection; light trucks, 46275
School bus passenger seating and crash protection; safety belts, 11765
Side impact protection; light trucks, buses, and multipurpose passenger vehicles, 52826
Tire selection and rims for vehicles other than passenger cars and motorcycles; safety literature and warning labels; petition denied, 21263
Tires; selection and rims and new non-pneumatic, 14109
Vehicles and equipment importation, 17772
Bumper and theft prevention standards, 49098
Motor vehicle theft prevention standard:
High theft lines, listing, 42809
Insurer reporting requirements, 22921

Motor vehicle rental and leasing companies; reporting requirements, 5519
Odometer disclosure requirements, 2171, 9858
NOTICES
Alternative Motor Fuels Act of 1988; dual fuel passenger automobiles, minimum driving range determination, 25539
Committees; establishment, renewal, termination, etc.:
Uniform system for handicapped parking; advisory committee for regulatory negotiation, 40770
Fuel economy program, automotive; annual report to Congress, 30310
Grants and cooperative agreements; availability, etc.:
Biomechanical response of human surrogates to impact; research studies, 7500
Community traffic safety program activities coordination, 24071
Injuries sustained in motor vehicle crashes, functional impairment; estimates development research, 14903, 22647
Innovative occupant protection countermeasure strategies, 40773
National occupant protection programs, 8046
School bus safety program; State projects, 30497
Highway safety program; breath alcohol testing devices:
Calibrating units; model specifications and conforming products list, 32558
Evidential devices; model specifications and conforming products list, 8429, 32558, 35274
Highway traffic safety; radar detectors impact report availability, 16181
Meetings:
Air bag related issues of automatic occupant protection requirements, 37861
Handicapped Parking Regulatory Negotiation Advisory Committee, 45884
International Harmonization of Safety Standards, 13971
Motor Vehicle Safety Research Advisory Committee, 1840, 7323, 9271, 14905, 24618, 28858, 38781, 39837
Rulemaking, research, and enforcement programs, 8430, 24977, 37861, 51102
Uniform system for handicapped parking; advisory committee for regulatory negotiation, 40770, 45884, 49387, 51101
Motor vehicle defect proceedings; petitions, etc.:
Barr, W.A., 40944
Casey, William F., Jr., 43019
Center for Auto Safety, 27263
Dolan, Elizabeth A., 31914
Goodson, Mark L., 50301
Hair, Paige, 47644
Moscato, Dominick, 31137
Sicardi, Daniel, et al., 43020
White, Frederick Lawrence, Jr., et al., 4377
Motor vehicle safety standards:
Lamps, reflective devices, and associated equipment—
Center high mounted stop lamps, 32153
Passenger cars; door locks and door retention components, and roof crush resistance; evaluation report availability, 49388
Motor vehicle safety standards; exemption petitions, etc.:
Automobiles Peugeot, 50036
Avanti Automotive Corp., 28550, 35554
Chrysler Corp., 36406
Conceptor Industries, Inc., 7910, 46318
Cooper Tire & Rubber Co., 3177, 16438-O
Ferrari S.p.A., 46321
Firestone Tire & Rubber Co., 14186
Fleetwood Enterprises, Inc., 14905, 18073, 31914
General Motors Corp., 3897
Goodyear Tire & Rubber Co., 48054
Grumman Olson, 31609, 43019
Hella, Inc., 47746
Isis Imports, Ltd., 36406, 43647
Lagusa, Inc., 36091, 53232
Marmon Motor Co., 41561
Officine Alfieri Maserati S.p.A., 51546
Panther Motor Car Co., Ltd., 3898, 12731
Philips Lighting Co., 35271, 53233
Union City Body Co., Inc., 30814, 48831
Volvo Cars of North America, 23009, 24784, 43885
Motor vehicle theft prevention standard; exemption petitions, etc.:
Automobile Importers Compliance Association, 18973
BMW of North America, Inc., 13969
General Motors Corp., 33655
Porsche Cars North America, Inc., 23727
Motor vehicles; State periodic inspection programs; effectiveness evaluation; report availability, 20000, 43377
National Driver Register problem driver pointer system; pilot test program; report to Congress, 30320
School bus safety measures, 29629

National Institute for Occupational Safety and Health

See Centers for Disease Control

National Institute of Corrections

NOTICES
Grants and cooperative agreements; availability, etc.:
New institutions program planning; evaluation study, 18708
Program plan/Academy training schedule (1990 FY), 32857
Small jail information resource catalog; development, 21133
Meetings:
Advisory Board, 5694, 21508, 42848

National Institute of Justice

NOTICES
Body armor users workshop, 39483
Grants and cooperative agreements; availability, etc.:
Drug market analysis research program (centralized drug information system for police), 23301

National Institute of Standards and Technology

NOTICES
Grants and cooperative agreements; availability, etc.:
Ceramic matrix composites research program, 13727
Cooperative research and development opportunity program, 38424
Fire research program, 23243
Optical fiber sensors research program, 13728
Precision measurement program, 41131
Information processing standards, Federal:
COBOL, 351
Database language SQL, 8225, 41323
Document Application Profile (DAP) for Office Document Architecture (ODA) and Interchange Format Standard; standards publication, 4054
Electronic data interchange (EDI), 38424
Fiber Distributed Data Interface (FDDI), 32841
Government Open Systems Interconnection Profile (GOSIP), 29597, 47254
Information Resource Dictionary System (IRDS) standard, 13729
NIST POSIX Conformance Test Suite (NIST-PCTS); Beta test sites applications, 7820, 10616
POSIX; portable operating system interface for computer environments, 14829, 52872
POSIX Shell and Tools; utility interface for computer operating system environments, 24375
Programming language processors; validation requirements, 4055
User interface component of applications portability profile, 24372
International standards activities, U.S. participation; hearing, 48795
Laboratory Accreditation Program, National Voluntary:
Airborne asbestos analyses, 29767
Computer applications testing facilities (software products), 30916
Directory of accredited laboratories; supplement, 18000, 25889, 31221, 53677
Meetings:
Advanced Technology Visiting Committee, 1757, 15537, 24249, 37498, 48017, 52839
Computer System Security and Privacy Advisory Board, 7082, 21647, 32468, 47104
Consortium on Automation of Analytical Laboratory Systems, 34544
Integrated Services Digital Network (ISDN) users and implementors workshop, 20414, 35219
Malcolm Baldrige National Quality Award's Panel of Judges, 4322, 24250, 35365, 43101
OSI Implementors workshop, 6314
National Fire Codes:
Fire safety standards, 4055, 30917
Technical committee reports, 4057, 30918
Organization, functions, and authority delegations:
Information processing standards, Federal; waivers, processing procedures, 4322
Senior Executive Service:
General and Limited Performance Review Boards; membership, 31867
Voluntary product standards:
Glass bottles for carbonated soft drinks, 38264

National Institutes of Health

NOTICES
Acquired Immunodeficiency Syndrome research loan repayment program, 46988
Biological response modifiers program (NCI):
3ZD mouse hybridoma cell line; availability, 49116
Collaborative agreements:
Two-gigaflop computer for molecular simulations, development, 30272

Committees; establishment, renewal, termination, etc.:
Acquired Immunodeficiency Syndrome Program Advisory Committee, 47411
AIDS Research Advisory Committee, 37155
Arteriosclerosis, Hypertension, and Lipid Metabolism Advisory Committee, et al., 25174
Biological Sciences Study Section et al., 29392
Biomedical Research Support Advisory Committee, 47734
Dental Research Programs Advisory Committee, 8398
National Biotechnology Policy Board, 47829
Research Grants Division Advisory Committee, 11446
Grants and cooperative agreements; availability, etc.:
Hazardous materials and waste worker health and safety training program, 53373
Human tumor tissue bank; development, maintenance, and use, 35400
Meetings:
Acquired Immunodeficiency Syndrome Program Advisory Committee, 17827, 47411
Advisory Committee to Director, 18023, 43622, 51498
Alzheimer's disease; new treatment strategies; conference, 52070
Animal Resources Review Committee, 8398, 20926, 32850
Bibliometric databases and analyses; format and uses in assessing scientific productivity; ad hoc panel, 22368
Biomedical research modeling; current and potential approaches, assessment; conference, 12485
Biomedical Research Technology Review Committee, 13240, 46653
Cancer therapies, oral complications; consensus development conference, 10730
Destructive behaviors in persons with developmental disabilities; treatment; conference, 32127
Extramural researchers' financial conflicts of interest, 17828
Fogarty International Center Advisory Board, 18023, 32127, 53375
General Clinical Research Centers Committee, 3535, 22369, 41687
General Research Support Review Committee, 8398, 24426, 26843
Human Genome Program Advisory Committee, 13954, 45805
Minorities in biomedical research support programs, 3146, 11818, 35401
National Cancer Institute, 487, 3857, 5152, 5681, 6451, 7282, 7885, 8399, 10591, 11294, 11447, 11817, 12684, 13240, 13241, 18024, 19461, 20928, 20929, 22021, 22369, 24045, 25347, 25630, 26112, 30614, 30952, 32127, 35252, 35401, 36053, 37995, 38451, 38743, 41520, 41686, 41687, 47411, 48159, 49117, 50536
National Center for Nursing Research, 3858, 5152, 24045, 24046, 34254, 35253, 46131, 53375
National Eye Institute, 1004, 8398, 22369, 22370, 27758, 36054, 43623, 48323
National Heart, Lung, and Blood Institute, 487, 488, 667, 2231, 3858, 3859, 7109, 7885, 7886, 10591, 13240, 17828, 18024, 18025, 20930, 20931, 21291, 22371, 24046, 32128, 33296, 37155, 38452, 38453, 39233, 41171, 48031, 48032, 50438, 50439, 51499, 53375
National Institute of Allergy and Infectious Diseases, 1004, 3536, 7886, 10591, 20926, 20927, 34253, 35251, 41170, 43501, 48159, 50655, 51498, 53374
National Institute of Arthritis and Musculoskeletal and Skin Diseases, 1005, 7886, 11571, 13241, 22368, 32128, 39815, 41686
National Institute of Child Health and Human Development, 1005, 7282, 13242, 19461, 31085, 41170, 48031
National Institute of Dental Research, 488, 6452, 10730, 11447, 11818, 12531, 19462, 20929, 32850, 38452, 41171, 43622, 51953
National Institute of Diabetes and Digestive and Kidney Diseases, 2231, 3859, 3860, 7109, 10051, 12684, 18025, 19462, 20930, 22625, 25174, 25347, 34254, 35252, 37155, 38290, 41520, 43137, 43622, 47830, 53374
National Institute of Environmental Health Sciences, 489, 8399, 11818, 19462, 26258, 26843, 34254, 43623, 53375
National Institute of General Medical Sciences, 489, 7606, 13242, 22370, 35253, 46468, 51952
National Institute of Neurological and Communicative Disorders and Stroke, 512, 18026, 19464, 21726, 31085, 41172, 51952
National Institute on Aging, 488, 3859, 13240, 13241, 18025, 35250, 35251, 41686
National Institute on Deafness and Other Communication Disorders, 20929, 24046, 34254, 40527, 41171, 52853, 53374
National Library of Medicine, 489, 490, 3860, 7110, 10592, 19463, 24046, 32129, 34255, 35252, 35253, 41171, 51952, 51953
NIH/ADAMHA-Industry Collaboration Forum, 24046, 32129, 38905
Noise and hearing loss; consensus development conference, 50438
Peer Review Ad Hoc Panel, 1796
President's Cancer Panel, 13954, 34252, 47411
Recombinant DNA Advisory Committee, 10956, 18026, 22371, 26660, 36698
Research Grants Division Advisory Committee, 46305
Research Grants Division study sections, 3537, 7885, 20931, 28501, 38741, 41687
Research Resources National Advisory Council, 1004, 13243, 32851
Sunlight, ultraviolet radiation, and skin; consensus development conference, 12485
Therapeutic endoscopy and bleeding ulcers consensus development conference, 5550
National Institute of Dental Research; 1990s long range research plan; hearing, 36392
Patent licenses, exclusive:
Acquired Immunodeficiency Syndrome (AIDS); fluoro-dideoxyadenosine/dideoxyinosine; preclinical and clinical development as antiviral agent in treatment, 39815
Chinese hamster ovary cell line producing B19 proteins; research and development, 36902
Privacy Act:
Systems of records; annual publication, 47866
Recombinant DNA molecules research:
Actions under guidelines, 10508
Proposed, 36698
Human somatic-cell gene therapy protocols; design and submission considerations, 10956
Recombinant DNA transfer into human subjects; protocols; design and submission considerations, 26660

National Labor Relations Board

RULES
Health care industry; collective bargaining units, 16336
Correction, 27271
Procedural rules:
Summary judgment procedures, 38515
Correction, 40239
Unfair labor practice hearing rescheduling; procedure modification, 51196
Correction, 52506

NOTICES
Meetings; Sunshine Act, 1287, 4939, 6058, 9964, 12738, 22395, 23341, 25202, 28152, 30502, 37077, 42618, 49842, 51283
Unfair labor practice hearing rescheduling; experimental procedures modification, 31392, 37039

National Mediation Board

NOTICES
Meetings; Sunshine Act, 1470, 6802, 9120, 11864, 19282, 23017, 28152, 30972, 35561, 39626, 41900, 48350, 52505
Senior Executive Service:
Performance Review Board; membership, 6183, 51331

National Oceanic and Atmospheric Administration

RULES
Administrative practice and procedure:
Style guide; council operations and administration guidelines, 1700
Antarctic Marine Living Resources Convention Act; implementation, 6407, 40668
Conservation and management measures, 4797
Deep seabed mining:
Hard mineral resources and exploration regulations; commercial recovery, 514
Endangered and threatened species:
Chinese river dolphin, 22906
Winter-run chinook salmon, 32085, 34282
Endangered, threatened, and other depleted marine mammals; incidental takings, 40338
Fish and seafood promotion:
Species-specific seafood marketing councils, 50504
Fishery conservation and management:
American lobster, 48617
Atlantic billfishes, 821, 14239
Atlantic mackerel, squid, and butterfish, 2134, 7777, 10549, 18114, 52035
Atlantic sea scallop, 16123
Atlantic surf clam and ocean quahog, 6415, 8751, 30749, 33700, 47364, 47682, 49298
Bering Sea and Aleutian Islands groundfish, 416, 986, 3039, 3605, 3609, 6134, 6934,

7933, 9216, 11376, 12989, 13191, 18519, 25279, 27384, 30390, 31842, 32642, 37112, 37113, 37469, 38686, 39741, 41101, 41977, 43823, 46268, 46619, 47683, 47684, 49298, 50386, 51200, 51886, 53323
Bering Sea and Aleutian Islands king and tanner crab, 37943
Foreign fishing—
Fee schedule, 6932
Minimum health and safety standards, 16369
Northwestern Atlantic hake, 43821
Technical amendments, 47680, 50306
Gulf of Alaska groundfish, 986, 6524, 12204, 12638, 13191, 15411, 16126, 18519, 18526, 19375, 23662, 24712, 25464, 25717, 26380, 27384, 28422, 28681, 30224, 32819, 33556, 33701, 37109, 37110, 40394, 41101, 41976, 47212, 50386
Gulf of Mexico and South Atlantic coastal migratory pelagic resources, 153, 306, 1471, 13689, 14360, 29561, 30554, 38526, 43970, 53322
Gulf of Mexico and South Atlantic spiny lobster, 30045
Gulf of Mexico shrimp, 16123, 36035, 39187
Gulf of Mexico stone crab and shrimp, 38234
High seas salmon off Alaska, 28423, 30225, 33904
Northeast multispecies, 4798, 10010, 41975, 52803
Northern anchovy, 40112, 41975, 41976, 52398
Ocean salmon off coasts of Washington, Oregon, and California, 19185, 19798, 19904, 20603, 24175, 24288, 24906, 25462, 25586, 25876, 28818, 30390, 31196, 31841, 37110, 41591, 41592
Reporting and recordkeeping requirements, 29730
Pacific Coast groundfish, 32, 299, 2039, 18658, 18903, 20603, 30046, 31688, 40113, 41594, 47773, 51886
Puerto Rico and U.S. Virgin Islands shallow-water reef fish, 50624
Puerto Rico and U.S. Virgin Islands spiny lobster; reporting and recordkeeping requirements, 23663
South Atlantic snapper-grouper, 1720, 5938, 8342
U.S. nationals in Soviet fisheries; fishery operations procedures, 29896
Western Pacific bottomfish, 6531
Fishery conservation and management plans; guidelines, 30826
Correction, 31529, 31640
Fishery product inspection and certification; fees and charges, 10547
Marine mammals:
Commercial fishing operations—
Female observers on tuna boats with all-male crews, 17738
Incidental taking; exemption system , 21910
Incidental taking; reporting and recordkeeping requirements, 51718
Sea turtle conservation; shrimp trawling requirements, 7773, 32815, 37812
Tuna (yellowfin) caught with purse seines in eastern tropical Pacific Ocean; importation, 411, 7933, 9438, 13889, 18519, 37684, 38526, 50763
Information collection requirements; OMB control numbers, 22758
North Pacific fur seals—
Subsistence taking, 32346
Marine sanctuaries:
Cordell Bank National Marine Sanctuary, CA, 22417, 52342
Pacific Halibut Commission, International:
Pacific halibut fisheries, 8542, 19895
Pacific Salmon Commission:
Fraser River sockeye and pink salmon fisheries, 10989, 51746
Tuna, Atlantic bluefin fisheries, 7430, 29896, 38386, 43181, 47364
Tuna, South Pacific fisheries, 4031

PROPOSED RULES

Endangered and threatened species:
Indus River dolphin, 47094
Endangered, threatened, and other depleted marine mammals; incidental takings, 40699, 40703, 50785, 53135
U.S. citizen, definition, 33949
Fishery conservation and management:
American lobster, 32834, 37138
Atlantic Coast striped bass; exclusive economic zone, 33735, 36832
Atlantic mackerel, squid, and butterfish, 31862, 47799, 51550
Atlantic sea scallop, 15958, 21640, 27656, 35908, 40463, 41902, 42439
Atlantic surf clam and ocean quahog, 48656, 53342
Atlantic swordfish, 53661
Bering Sea and Aleutian Islands groundfish, 7814, 14256, 15302, 19199, 21343, 30102, 31861, 33737, 36333, 39022, 40716, 51042, 53135
Bering Sea and Aleutian Islands king and tanner crab, 9072
Bluefish, 51437
Foreign fishing—
Bering Sea and Aleutian Islands groundfish, 46748
Fee schedule, 52971
Gulf of Alaska groundfish, 46743
Northwest Atlantic hake, 13704, 18683
Gulf of Alaska groundfish, 6734, 7814, 30102, 31861, 33737, 36333, 39022, 40716, 51042, 53135
Gulf of Mexico and South Atlantic coastal migratory pelagic resources, 11252, 14256, 23238, 24920, 25593
Gulf of Mexico and South Atlantic spiny lobster, 31063, 35212, 48058
Gulf of Mexico reef fish, 35707, 41297, 42439
Gulf of Mexico shrimp, 2175
Northeast multispecies, 35908, 40466, 42439
Northern anchovy, 34800
Ocean salmon off coasts of Washington, Oregon, and California, 49, 2177, 11976
Pacific Coast groundfish, 35909, 41855, 42312, 47694
Fishery conservation and management plans; guidelines; correction, 512
Fishery products, etc.:
Fish fillets; grade standards, 23235, 32362
Fishery products, processed:
Fresh and frozen shrimp; grade standards, 38885, 53660
Correction, 41296
Frozen fish blocks; grade standards, 38881, 53660
Correction, 40779
Flower Garden Banks National Marine Sanctuary; designation, 7953
Hearings, 12924
Marine mammals:
Bottlenose dolphins in U.S. Mid-Atlantic; coastal-migratory stock depletion; taking and importation restrictions, 41654
Commercial fishing operations—
Incidental taking; fisheries associated with exemption procedures, list, 4154
Incidental taking; reporting and recordkeeping requirements, 25832
Tuna (yellowfin) caught with purse seines in eastern tropical Pacific Ocean; vessel operators, performance standards, 46086
North Pacific fur seals—
Subsistence taking, 23233
Marine sanctuaries:
Cordell Bank National Marine Sanctuary, CA, 22449, 52418
Pacific Halibut Commission, International:
Pacific halibut fisheries, 834, 47694
Private remote sensing space systems, licensing, 1945
Tuna, Atlantic bluefin fisheries, 25598, 29359, 29916

NOTICES

Capital construction fund, nonqualified withdrawals; interest rates, 31762
Coastal zone management programs and estuarine sanctuaries:
Boundary adjustments—
North Carolina, 15787
Consistency appeals—
Amoco Production Co., 19212
Asociacion de los Indios, 5117, 19212
Auld Brass Hunting Club, 15963
Bank of Ponce, 1405
Bull, B.J., 32844, 43447
Chenault, George S., 48017
Cone, W. Harry, Jr., 13408
Copenhagen, Paul, 11028
Exxon Co., USA, 28829
Galgano, Michael, 24576
Genstar Stone Products Co., 20912
Guerrero-Calderon, Jorge L., 24250, 48017
Gulf Oil Division, Cumberland Farms, Inc., 24376
Korea Drilling Co., Ltd., et al., 10572
Mobil Exploration & Producing U.S. Inc., 12942
New York Mental Health Office, 5118
Oak Beach Inn Corp., 32844, 50265
Pappas, Claire, 10573, 25317
Perez-Villamil, Jose R., 43843
Shapiro, Jeffrey, 11558
Telecinco, Inc., 12670
Texaco, Inc., 24577
Thompson, Cynthia B., 11029, 30585
Unocal Corp., 12942
Unocal Corp. et al., 38718
White, Claude A., 19213
State programs—
Alaska, 15242, 35918, 51055
Evaluation findings availability, 20175, 32680, 48796
Intent to evaluate performance, 9245, 10573, 20175, 32680, 48796
Maine, 14833
South Carolina, 7580, 11779, 19932
Endangered and threatened species:
Hawaiian sea turtle; recovery plan, 35709
Humpback whale; recovery plan, 42319
Listing and recovery priority guidelines, 22925
Sea turtle conservation; shrimp trawling requirements, 8583

Sea turtles; status review, 53170
Environmental statements; availability, etc.:
Bering Sea and Aleutian Islands groundfish, 46100, 48123
Chesapeake Bay National Estuarine Research Reserve, MD, 46099
Chesapeake Bay National Estuarine Research Reserve, VA, 51216
Gulf of Alaska groundfish, 46100, 48123
Lake Washington Ship Canal, WA; California sea lion predation control on wild steelhead, 49787
Low-cost land acquisition and construction projects, 46641
Marine mammals; swim-with-the-dolphin programs, 20170, 46755, 50632, 53677
National Marine Sanctuary designations—
Monterey Bay, CA, 448
Stellwagen Bank, MA, 15787
Washington State Nearshore Northern Puget Sound, 41481
Western Washington Outer Coast, WA, 10398
Western Pacific precious corals, 11029, 15538
Family of Services and climate dial-up service; fee schedule, 34211
Fishery conservation and management:
Atlantic Coast striped bass; 1987 survey results, 452
Atlantic Ocean shark, 46283
Bering Sea and Aleutian Islands king and tanner crab, 29080, 32105, 32161
Gulf of Mexico and South Atlantic spiny lobster, 48059
Gulf of Mexico reef fish, 46755
Gulf of Mexico sharks, 42318
Fishery management councils; hearings:
Caribbean—
Atlantic swordfish, 5118
Queen conch, 35524, 42319, 47704
Shallow-water reef fish, 11433, 23680
Gulf of Mexico—
Reef fish, 7244, 53170
Gulf of Mexico and South Atlantic—
Coastal migratory pelagic (mackerel) resources, 41324, 42825
Mid-Atlantic—
Atlantic surf clam and ocean quahog, 3637, 5644
Bluefish fishery, 29363
New England—
Atlantic Sea scallop, 5539, 9544
Pacific—
Ocean salmon off coasts of Washington, Oregon, and California, 10400
South Atlantic—
Atlantic swordfish, 51923
Grants and cooperative agreements; availability, etc.:
Fishing industry research and development projects—
Saltonstall-Kennedy funds, 13539
Marine Fisheries Initiative funds; Gulf of Mexico fishery resources use, 9870
National estuarine reserve research system, 14266
Inventions, Government-owned; availability for licensing, 22927
Marine mammals:
Incidental taking; authorization letters, etc.—
CGG American Services Inc., 1757
Geophysical Service, Inc., 456
Permit program review, 27663
Taking incidental to commercial fishing operations—
Fisheries associated with exemption procedures, list, 16072
International observer program, 20171, 51918
Marine recreational fisheries action plan, 47379
Marine sanctuaries, National:
Site evaluation list; additions, 53432
Meetings:
Caribbean Fishery Management Council, 10176, 11558, 27045, 36849, 39560, 42009, 47256, 48291
Delaware National Estuarine Research Reserve System; site nominations, 32844
Emergency striped bass research study, 15243, 43192
Great Bay National Estuarine Research Reserve; management plan, 4058
Gulf of Mexico Fishery Management Council, 9245, 11558, 13548, 14374, 14375, 16146, 27045, 36849, 41484, 42824, 43312, 46101, 46102, 47705, 53349, 53350
International Whaling Commission, 6445
Marine Fisheries Advisory Committee, 1405, 14276
Mid-Atlantic Fishery Management Council, 4323, 11029, 11558, 18322, 20626, 23510, 24934, 30919, 34212, 37143, 39221, 41484, 47704, 53350
National Academy of Sciences, 1200
National Fish and Seafood Promotional Council, 9544, 22000, 36850, 51923
New England Fishery Management Council, 656, 7820, 12259, 13548, 22349, 26232, 31868, 37967, 43312
North Pacific Fishery Management Council, 173, 320, 8230, 11779, 12470, 12670, 18323, 20627, 22350, 23680, 26233, 30104, 31357, 35220, 37143, 38543, 40726, 42974, 46101, 49106, 53171
Pacific Fishery Management Council, 320, 1200, 1758, 6563, 6740, 7462, 9875, 16145, 20174, 20627, 21185, 23681, 24377, 27046, 31868, 31869, 32105, 37144, 38544, 40726, 41484, 42825, 46102, 46641, 50011, 52839, 53351
Sea Grant Review Panel, 6315, 25890, 43193
South Atlantic Fishery Management Council, 321, 4323, 11558, 13097, 13548, 14374, 14375, 16146, 22350, 23681, 30919, 32105, 33265, 37145, 37968, 41484, 41485, 42974, 46102, 46103, 47705, 48123, 49788
Western Pacific Fishery Management Council, 5119, 5540, 13097, 13732, 22350, 28830, 43844, 48924
Permits:
Endangered and threatened species, 5540, 10694, 13932, 28705, 33048, 38718, 41132, 47105, 47256, 50792
Experimental fishing, 7462, 13098, 13731, 25598, 26070, 27663
Foreign fishing, 171, 13098, 25599, 27418, 43193, 50009, 50424, 53679
Marine mammals, 456, 656, 1405, 1758, 1979, 4058, 5540, 5541, 6314, 6563, 6564, 8230, 8231, 8373, 10694, 11779, 12470, 12471, 13099, 13408, 13605, 13930, 13932, 13933, 15790, 18323, 18565, 19933, 19934, 20174, 22001, 22613, 22927, 23018, 24577, 24934, 25148, 25891, 29599, 30439, 30585, 31066, 31722, 31869, 32368, 32680, 33049, 35220, 35221, 35525, 37145, 37821, 38264, 41132, 42320–42322, 42550, 42551, 42974, 43194, 43601, 43602, 43844, 43845, 45776, 47543, 47805, 47806, 50793, 52974, 52975, 53170
Senior Executive Service:
Performance Review Boards; membership, 31227, 41133
Striped bass fisheries; 1988 survey results, 51442
Surveying and mapping activities; North American Datum of 1983 affirmation, 25318
Weather Service/private sector roles; draft policy statement, 52839
Whale watching activities; report availability, 42975
Whaling Commission, International:
Bowhead whales; strike quota, 11559

National Park Service

RULES
Special regulations:
Katmai National Park and Preserve, AK; fishing, 18491
Lake Chelan and Ross Lake National Recreation Areas, WA; target practice, 48868
Rocky Mountain National Park, CO—
Fishing, 4019
Trucking, 43060
Whiskeytown-Shasta-Trinity National Recreation Area, CA; gold panning, 23648
Vehicle and traffic safety:
Safety belts, 51197
PROPOSED RULES
Minerals management:
Mining claimants; water use, 19411
Special regulations:
Alaska national preserves; wolf hunting prohibition, 24852, 30005
Cape Cod National Seashore; off-road vehicle use, 429, 46422
NOTICES
Abandoned Shipwreck Act guidelines, 13642
Blackstone River Valley National Heritage Corridor; proposed plan, 31391
Boundary establishment, descriptions, etc.:
Badlands National Park, SD, 36911, 38588
Lowell National Historical Park et al., MA, 42374
Manassas National Battlefield Park, VA, 25760
Mississippi National River and Recreation Area, MN, 24960, 27097
Committees; establishment, renewal, termination, etc.:
National Park System Advisory Board, 4341
Sleeping Bear Dunes National Lakeshore Advisory Commission, 39055
Concession contract negotiations:
Adrift Adventures, Inc., et al., 30955
Babbitt Brothers Trading Co., 11820
Backat, Inc., 39481
Barren Island Marina, Inc., 9903
Bushkill Gulf Service Station, 35944, 40239
Cavern Supply Co., Inc., 34259
Eastern National Park & Monument Association, Inc., 7890
Exum Mountain Guides, 22632
Fire Island National Seashore, NY; marina and marine related facilities, 42373
Genet Expeditions, Inc., 5555
Gettysburg Tours, Inc., 21130

Golf Course Specialists, Inc., 16170
Grand Canyon Trails, 11820
Grand Portage-Isle Royale Transportation Lines, Inc., 31737
International Leisure Hosts, Ltd., 6969
Isle Royale Ferry Service, Inc., 32137
Isle Royale Seaplane Service, Inc., 30956
Leeks Lodge Marina, 42057
Ogden Food Service Corp., 39589
Oglala Sioux Parks and Recreation Authority, 19469
Pan Isles, Inc., 11300
Roosevelt Recreational Enterprises, 18941, 22817
Signal Mountain Lodge, Inc., 34259
Teton Trail Rides, Inc., 28126
Waterton Inter-Nation Shoreline Cruise Co., Ltd., 15567
Ye Olde Sun Snack, Inc., 21131
Emergency closures:
Federal Hall National Memorial, NY, 8834
Environmental statements; availability, etc.:
Bering Land Bridge National Preserve, AK, 21679
Big Cypress National Preserve, FL, 32497, 35540, 50283
Big Thicket National Preserve, TX, 3867, 40752
Congaree Swamp National Monument, SC, 5689
Denali National Park and Preserve et al., AK; mining operations, 14871, 19249, 25506
Gates of Arctic National Park and Preserve, AK, 3693, 35539
George Washington Memorial Parkway; Potomac Greens development, Alexandria, VA, 48033
Grand Canyon Airport railroad spurline, AZ, 9536
Grand Canyon National Park, AZ, 195, 3693, 30800, 36396
Great Basin National Park, NV, 21679
Hanford Reach, Columbia River, WA, 20646
Lake Meredith Recreation Area, TX, 3693, 18337
Lake Michigan, Gary, IN; marina construction, 17831
Lassen Volcanic National Park, CA, 12959, 53012
Melozitna Wild and Scenic River Study Area, AK, 5689
New River Gorge National River, WV, 3867
Padre Island National Seashore, TX, 11575
Porcupine Wild and Scenic River et al., AK, 5689
Santa Monica Mountains National Recreation Area, CA, 16007
South Denali Visitor Center, Denali State Park, AK, 41691
Whiskeytown-Shasta-Trinity National Recreational Area, CA, 1255
Yosemite National Park, CA, 8244, 24763
Fire Management Policy Review Team; recommendations, 25660
Glacier Bay National Park, AK; cruise ship authorizations; report availability, 43207
Greater Yellowstone Area, ID, MT, and WY; cooperative management with Forest Service (Vision Document development), 48288
Historic vessel preservation projects; standards and guidelines draft availability, 29950
Management and land protection plans; availability, etc.:
Adams National Historic Site, MA, 50826
Canyon de Chelly National Monument, AZ, 11086
Death Valley National Monument, CA and NV, 18337
John Muir National Historic Site, CA, 46478
Organ Pipe Cactus National Monument, AZ, 21487
Petrified Forest National Park, AZ, 19249
Meetings:
Acadia National Park Advisory Commission, 11087, 34828, 42374
Aniakchak National Monument Subsistence Resource Commission, 50441
Cape Cod National Seashore Advisory Commission, 494
Cape Krusenstern National Monument Subsistence Resource Commission, 16416, 24272, 46312
Chattahoochee River National Recreation Area Advisory Commission, 8834, 37510
Chesapeake and Ohio Canal National Historical Park Commission, 5287, 20647, 31584, 47838
Delta Region Preservation Commission, 11087, 37511, 51954
Denali National Park Subsistence Resource Commission, 28127
Farmington River Study Committee, 3543, 11087, 34828, 43502
Fire management in parks and wilderness areas; interagency fire policy review team, 50
Gates of Arctic National Park Subsistence Resource Commission, 21488, 48160
Golden Gate National Recreation Area and Point Reyes National Seashore Advisory Commission, 12025, 46479
Harpers Ferry National Historical Park; special park boundary study, 9569
Kobuk Valley National Park Subsistence Resource Commission, 16416, 24272, 46312
Lake Clark National Park Subsistence Resource Commission, 13955, 41692
Martin Luther King, Jr., National Historic Site Advisory Commission, 6457, 25636, 46992
Massachusetts and Connecticut Farmington River Study Committee, 22375
National Capital Memorial Commission, 3867, 8244, 18167, 24272
National Capital Region; 1989 Christmas Pageant of Peace, 36912
National Park System Advisory Board, 5689, 13436, 34259, 39824
Santa Fe National Historic Trail Advisory Council, 24273, 43207
Special park boundary study; workshop, 47582
Upper Delaware Citizens Advisory Council, 494, 6969, 15030, 22374, 26847, 30478, 30800, 38909
Wrangel-St. Elias National Park Subsistence Resource Commission, 47582
Mount Rainier National Park, WA; exclusive jurisdiction of certain lands and waters, 41524
National park system:
Management policies; availability, 4095
National Register of Historic Places:
Annual supplement update, 35854
Pending nominations, 71, 856, 2003, 3543, 5154, 6036, 6775, 7487, 8404, 9569, 10739, 11575, 12685, 13574, 14691, 15818, 17832, 18706, 19961, 21131, 22375, 23290, 24273, 25176, 25910, 27073, 27951, 29111, 30282, 30956, 31894, 32497, 33620, 34829, 35728, 36912, 37732, 38566, 39589, 40752, 41692, 42575, 43503, 45808, 46783, 47415, 48160, 48948, 50442, 51084, 51954, 53192
National Registry of Natural Landmarks:
Proposed designations, 18603
National Trail System:
Santa Fe National Historic Trail—Trail markers, 21131
Organization, functions, and authority delegations:
Chief, Land Resources Division, et al., 18337
Superintendents et al.—
Mid-Atlantic Region, 43629
Midwest Region, 21679
National Capital Region, 43629
North Atlantic Region, 43629
Western Region, 21488
Salinas Pueblo Missions National Monument, NM; name change, 8244
World heritage properties list:
National process, 19469

National Science Foundation

RULES
Antarctic animals and plants, conservation:
Special scientific interest sites; designation, 24710
Tourism guidelines; enforcement and hearing procedures, 7132
Drug-free workplace requirements; grants, 4947
Correction, 6363
Nondiscrimination on basis of handicap in federally-conducted programs and activities, 4784

PROPOSED RULES
Antarctic animals and plants, conservation:
Special scientific interest sites; designation, 7071
Nondiscrimination on basis of handicap in federally-conducted programs and activities, 9966
Regulatory agenda, 17394, 45420

NOTICES
Academic research facilities modernization program; draft guidelines, 16088
Agency information collection activities under OMB review, 5702, 7616, 11587, 16176, 27221, 39593, 41355, 48169, 50293, 51251
Antarctic Conservation Act of 1978; permit applications, etc., 4351, 7307, 13591, 16437, 25761, 29952, 31096, 31595, 34264, 36067, 38013, 39236, 40220, 42116, 43631, 43879, 46495, 46997, 48822, 52081
Antarctica; environmental law compliance; report availability, 30119
Committees; establishment, renewal, termination, etc.:
Archaeology Advisory Panel et al., 42426
Computer and Information Science and Engineering Industrial Advisory Committee, 5562
Design Manufacturing Systems Advisory Committee, 21685
Mathematical Sciences Postdoctoral Research Fellowship Panel, 53014
Science and Technology Centers Development Advisory Committee et al., 38918
Science Resources Study Advisory Committee, 43632

Scientific, Technological, and International Affairs Advisory Committee, 43632
Doctoral scientists and engineers, surveys; microdata, routine use establishment, 45828
Engineering Education Coalition program solicitation, 42849
Environmental statements; availability, etc.:
Antarctic program, 46136
Grants and cooperative agreements; availability, etc.:
Academic research facilities modernization program; draft guidelines, 52758
Engineering, mathematics, and sciences; undergraduate curriculum and course development, 51331
Middle school mathematics instruction materials, 22982
Postdoctoral fellowships and professional development awards; science, technology, and society studies, 35417
Science, technology, and society; ethics and values studies, 5702
Young scholars projects, 22505
Meetings:
Academic Research Facilities Modernization Program, 5705
Advanced Scientific Computing Advisory Panel, 11090, 11587, 38918
Advanced Technologies Panel, 6974
Alan T. Waterman Award Committee, 8028
Animal Behavior Advisory Panel, 39593
Animal Learning and Behavior Advisory Panel, 13127
Applications for Advanced Technologies Panel, 20656
Applications of Advanced Technologies, Science, and Engineering Education Advisory Panel, 50294
Archaeology Advisory Panel, 8028, 47596
Archaeometry Advisory Panel, 13127
Astronomical Sciences Advisory Committee, 1017, 13592, 32544, 34265, 35734, 37393, 37733, 41886
Atmospheric Sciences Advisory Committee, 19262, 41186
Biochemistry Advisory Panel, 13128, 41186
Biological, Behavioral, and Social Sciences Advisory Committee, 15038, 41527
Biophysics Program Advisory Panel, 14300, 38919
Cell Biology Program Advisory Panel, 14300, 18364, 41186, 44000
Cellular Biochemistry Advisory Panel, 41187
Cellular Neuroscience Advisory Panel, 13128
Chemistry Advisory Committee, 13959, 41700
Computer and Computation Research Advisory Committee, 14300
Computer and Information Science and Engineering Industrial Advisory Committee, 14893, 46998
Cross-Disciplinary Activities Advisory Committee, 20656, 47596
Cultural Anthropology Advisory Panel, 8028, 46998
Decision, Risk, and Management Science Program Advisory Panel, 14301, 43632
Design and Manufacturing Systems Advisory Committee, 51336
Developmental Biology Advisory Panel, 11090, 41187
Developmental Neuroscience Advisory Panel, 11090, 43632
Division of Mechanical and Structural Systems Advisory Committee, 18364, 21685
Division of Microelectronic Information Processing Systems Advisory Committee, 28131, 48823
DOE/NSF Nuclear Science Advisory Committee, 503, 7115, 14301, 24774, 30619
Earth Sciences Advisory Committee, 12029, 41187
Earth Sciences Proposal Review Panel, 6974, 35734
Ecology Advisory Panel, 8029, 37734
Economics Advisory Panel, 12975, 41700, 42853
Ecosystem Studies Advisory Panel, 8029, 37734
Electrical, Communications, and Systems Engineering Advisory Committee, 19263
Engineering Advisory Committee, 10468, 37734
Engineering Education Coalition program solicitation, 42853
Engineering Research Centers Advisory Review Panel, 13960, 27439
Equal Opportunities in Science and Engineering Committee, 503, 22385, 36402
Ethics and Values Studies Advisory Panel, 18365, 41187, 42426
Genetics Advisory Panel, 14301, 15038, 39594, 41188
Geography and Regional Science Advisory Panel, 13960, 44000
History and Philosophy of Science Advisory Panel, 14301, 41188, 42426
Human Cognition and Perception Advisory Panel, 14302, 41188
Industrial Science and Technological Innovation Advisory Committee, 12029
Informal Science Education Advisory Panel, 13960, 26279, 37734
Informal Science Education Program Review Panel, 5562
Information, Robotics, and Intelligent Systems Advisory Committee, 18365, 19263, 48823
Instructional Materials Development Panel, 5562, 36402, 53199
Instrumentation and Instrument Development Program Advisory Panel, 13961, 38919
Interagency Arctic Research Policy Committee, 9912, 20458, 43009
Law and Social Science Advisory Panel, 12975, 43633
Linguistics Advisory Panel, 14302, 41188
Materials Research Advisory Committee, 14893, 41700, 53199
Mathematical Sciences Advisory Committee, 11091, 42854
Mathematical Sciences Postdoctoral Research Fellowship Panel, 53014
Metabolic Biology Advisory Panel, 14302
Neural Mechanisms of Behavior Advisory Panel, 13960, 38919
Ocean Sciences Advisory Committee, 19263, 41188
Ocean Sciences Research Advisory Panel, 13961, 33786, 46998
Physical Anthropology Advisory Panel, 43633
Physics Advisory Committee, 15039, 39594
Physiological Processes Advisory Panel, 10469, 37735
Polar Programs Advisory Committee, 6975
Political Science Advisory Panel, 13961, 43633
Population Biology and Physiological Ecology Advisory Panel, 11091, 37735
President's Committee on National Medal of Science, 41189
Science and Engineering Education Advisory Committee, 6975, 43632
Science and Technology Centers Advisory Committee, 47596, 47597, 47742, 48823, 53404
Science and Technology Centers Development Advisory Committee, 37735
Sensory Systems Advisory Panel, 13128
Social Psychology Advisory Panel, 13128, 39593
Sociology Advisory Panel, 13129, 43633
Systematic Anthropological Collections Advisory Panel, 13961
Systematic Biology Advisory Panel, 13961, 37735
U.S. Arctic Research Plan; first biennial revision, 6344
Women, Minorities, and Handicapped in Science and Technology Task Force, 6975, 22385, 29954, 39594, 47742
Meetings; Sunshine Act, 4939, 9120, 18628, 24464, 32561, 35273, 40777
Organization, functions, and authority delegations, 20657, 36067
Presidential Young Investigator Awards; competition, 29954
Senior Executive Service:
Performance Review Board; membership, 7307

National Technical Information Service

NOTICES

Inventions, Government-owned; availability for licensing, 173, 5258, 8584, 15963, 21091, 23244, 24729, 28705, 31066, 51924
Japanese scientific and technical resources directory (1989), 6564
Joint ventures program; establishment, 25149
Patent licenses, exclusive:
Absorbent Industries, Inc., 10574
Academic Catalyst Corp., 5998, 6315, 19934
Advanced Biofactures Corp., 41133
AgriSense, 7579, 15791
Akzo Chemicals Inc., 6160, 8231
Austin Powder Co., 25600
Becton Dickinson & Co., 6446
Bio-Brite, Inc., 12943
Bordo Citrus Products Cooperative, 5259
Bristol-Myers Co., 26071
Catalyst Corp., 7579, 8793
Codon, 1979
Consep Membranes, Inc., 12260
Embrex, Inc., 8373
Firesafe Products Corp., 50523
Frandon Enterprises, Inc., 11993
Gilead Sciences, 27419
HELIX International Corp., 7579
Johns Hopkins University, 7972
Medtech Laboratories Inc., 5259
Monterey Mushrooms, Inc., 8231
NeutraTherm Corp., 13548
New England Bio Labs, 13731
Nuclear Associates, 10574
Nutrition 21, 47105
ORFA Corp. of America, 5259
Pan-Data Systems, Inc., 174
Perkin-Elmer Corp., 10694
Pharmatec, Inc., 13731

POLYSCIENCES, Inc., 1406
Salsbury Laboratories, Inc., 1979, 5998
SmithKline Beecham Corp., 51782
Southern Research Institute, 5259
Uni-Star Industries, Ltd., 10032
University of Florida, 37015
Upjohn Co., 6315, 30439

National Telecommunications and Information Administration

RULES
Federal Radio Frequency Management Regulations and Procedures Manual; incorporation by reference, 41447
NOTICES
Committees; establishment, renewal, termination, etc.:
Frequency Management Advisory Council, 19427
Grants and cooperative agreements; availability, etc.:
Public telecommunications facilities program, 13140, 40242
Meetings:
Advanced Television Advisory Committee, 18004
Frequency Management Advisory Council, 8231, 36367
Minority members and women; administration recruitment and hiring goals, 14276, 16438-T
Radio frequency spectrum:
Comprehensive study, 35366
Use and management; comprehensive policy review, 50694
Senior Executive Service:
Performance Review Board; membership, 35710
U.S. telecommunications industry competitiveness; effects of foreign telecommunications policies and practices, 5259

National Transportation Safety Board

RULES
Air safety proceedings; practice rules, 12203
Conflict of interests, 10331
Equal Access to Justice Act; implementation, 10332
Organization, functions, and authority delegations:
Accident Investigation Bureau, Directors, et al., 10331
NOTICES
Aircraft accidents; hearings, etc.:
Flushing, NY; USAir Airlines crash, 53404
Hawaii; accident involving loss of cargo door, 14177
Sioux City, IA; United Airlines Flight 232 crash, 37393
Highway accidents; hearings, etc.:
Hatchie River, TN; bridge collapse, 46495
Miamitown, OH; Harrison Road Bridge collapse, 38301
Marine accidents; hearings, etc.:
Prince William Sound, AK; grounding of tankship, 17846
Meetings; Sunshine Act, 1049, 3723, 6231, 7129, 7918, 8622, 9964, 12309, 13806, 15873, 18977, 21524, 23562, 25396, 27270, 29138, 31917, 32418, 33327, 35986, 38787, 40946, 42618, 46186, 47651, 49178, 51283, 53235
Pipeline accidents; hearings, etc.:
Kansas and Missouri; KPL pipeline accidents, 17846
Railroad accidents; hearings, etc.:
Akron, OH; derailment of CSX train D812-26 and fire, 23305
Saginaw, MI; derailment of CSX freight train and hazardous materials release, 39483
San Bernardino, CA; Southern Pacific Transportation Co. freight train derailment and subsequent Calnev Petroleum Pipeline rupture, 29795

Navy Department

RULES
Navigation, COLREGS compliance exemptions:
USS Abraham Lincoln, 37324
USS Albany, 7189
USS Chancellorsville, 18651
USS Comstock, 34976
USS Defender, 30375
USS Ingraham, 1167
USS Monterey, 31825
USS Normandy, 18652
USS Pennsylvania, 13681
USS Scranton, 12443
USS Topeka, 37325
USS Wasp, 30206
USS West Virginia, 13681
Personnel:
Release of official information for litigation, 26189, 48861
Privacy Act; implementation, 8322
PROPOSED RULES
Acquisition regulations:
Shipbuilding contracts; price adjustments, 47689
National Environmental Policy Act; implementation, 36818
NOTICES
Environmental statements; availability, etc.:
Amchitka Island, AK; relocatable over horizon radar system contruction and operation, 47385
Electromagnetic pulse radiation environment simulator for ships (EMPRESS II)—
Atlantic Ocean, 26235
Gulf of Mexico, 48674
Electronic installations in western Pacific, 30592, 37146
Mid-Atlantic Electronic Warfare Range, Piney Island, Carteret County, NC, 48127
Naval Air Station, Alameda, et al., CA, 37498
Naval Air Station, Fallon, NV; geothermal resources development, 30105
Naval Air Station Whidbey Island, WA, 5999
Naval Base Pearl Harbor, Oahu, HI, 42553
Naval complex, Charleston, SC; submarine facilities, 8232
Naval Station Puget Sound, Sand Point, WA, 38428
Naval Submarine Base, Bangor, WA; Trident D-5 upgrade program, 33052
Naval Weapons Station, Concord, CA, 46645
Naval Weapons Station, Earle, Colts Neck, NJ; trestle replacement, 34547
Southeast Alaska Acoustic Measurement Facility, Behm Canal, Ketchikan, AK, 17807
Staten Island, NY; family housing construction, 20179
Health care delivery; catchment area management demonstration project, 48927
Information processing standards, Federal:
Waivers, 28832
Inventions, Government-owned; availability for licensing, 11030, 25152, 25752, 34547, 38428, 48675
Meetings:
Chief of Naval Operations Executive Panel Advisory Committee, 1204, 6000, 7085, 7086, 9248, 11032, 12262, 12473, 14276, 18569, 18691, 20415, 21649, 30239, 30240, 30789, 33759, 34214, 34547, 35529, 35530, 37146, 38429, 41135, 41136, 46758, 48018, 48130, 48131, 48929, 50635, 51449, 52049
Naval Academy, Board of Visitors, 12473, 31723
Naval Postgraduate School, Board of Advisors to Superintendent, 16156
Naval Research Advisory Committee, 1204, 5119, 8585, 8586, 9878, 11032, 13220, 14277, 16156, 17811, 20415, 21649, 24380, 26073, 26236, 28708, 30445, 31363, 39456, 41136, 51783
Navy Resale Advisory Committee, 13220, 42554
Patent licenses, exclusive:
Coulter Corp., 51783
Curtis M. Brubaker Corp., 23248
Megabyte, Inc., 23248
QE Technology, Inc., 20416
Razar Resources, Inc., 48018
San'Doil Co., 30240
Privacy Act:
Systems of records, 14377, 14378, 32682, 40160, 41495, 43453, 45781, 48131, 51784, 52976
Senior Executive Service:
Performance Review Board; membership, 33053, 37146

Neighborhood Reinvestment Corporation

RULES
Organization and channeling of functions, 13061
NOTICES
Meetings; Sunshine Act, 1287, 6986, 25656, 36936, 48834
Mutual housing associations and properties development; technical services and limited assistance, 53787

Nuclear Regulatory Commission

RULES
Advisory committees; establishment, utilization, and termination; policies and procedures, 26947, 31646
Correction, 28554
Byproduct material; medical use:
Palladium-103 for interstitial treatment of cancer, 41819
Environmental protection regulations for domestic licensing, etc.:
Enforcement activities; clarifying amendments, 43576
Fee schedules revision, 40859
Correction, 3558

Financial protection requirements and indemnity agreements:
Price-Anderson Act; implementation, etc., 24157
Fitness-for-Duty programs:
Nuclear power plant personnel, 24468
Correction, 29008, 33148, 47451
National Environmental Policy Act; implementation, 27864
Organization, functions, and authority delegations:
Administration and Resources Management Office; correction, 1288
Deputy Executive Director; FOIA appeal authority, 10138
Operations Office, Executive Director, et al., 53312
Region III office; commercial telephone number change, 42287
Correction, 52342
Plants and materials; physical protection:
Nuclear power plants—
Safeguards information access, 17703
Practice rules:
Domestic licensing proceedings—
Enforcement actions; policy and procedure; policy statement, 50610
Geologic repository for disposal of high-level radioactive waste, licensing; records submission and management, 14925, 23740
Hearing process, 33168, 35452, 39728
Initial adjudicatory tribunal; service of pleadings, 26730, 29139
Materials licensing adjudications; informal hearing procedures, 8269, 53035
Initial adjudicatory decision; issuance of reactor license, permit, or amendment, 7756
Production and utilization facilities; domestic licensing:
Boiling water reactors; standby liquid control system flow control conditions, 13361
Commercial nuclear power plants and other nuclear production or utilization facilities; cooperation with States; policy statement, 7530
Fuel cycle and other radioactive material licenses, 14051
Leak-before-break technology, 18649
Licensed nuclear power plants; property insurance requirements, 11161
National security emergency; licensee action, 7178
Nuclear power plants—
Conduct of operations; policy statement, 3424
Maintenance; policy statement, 50611
Nuclear power reactors; standard design certifications; and combined licenses; early site permits, 15372
Correction, 19632, 25658, 50735, 52342
Public records:
Duplication fees; Public Document Room, Washington, D.C., 36757
Radioactive waste, land disposal; licensing requirements:
"Greater-than-Class-C" low-level radioactive wastes, 22578
Low-level waste disposal facility quality assurance; applicant guidance availability, 3588
Radioactive waste, low-level:
Emergency access to non-Federal and regional disposal facilities; criteria and procedures, 5409
Special nuclear material; domestic licensing:
Licensing centralization and inspection activities for non-reactor facilities, 6876
Special nuclear material; material control and accounting:
Licensing centralization and inspection activities for non-reactor facilities, 6876
Well logging; licenses and radiation safety requirements:
Sealed sources use authorization, 30883

PROPOSED RULES

Acquisition regulations, 40420
Byproduct material; medical use:
Palladium-103; interstitial treatment for cancer, 13892
Radioactive therapy; basic quality assurance; workshop, 1725
Credit checks; expanded personnel security investigative coverage, 38863
Environmental protection; domestic licensing and related regulatory functions:
Temporary storage of spent fuel after reactor operation cessation, 39765
Waste confidence decision; review and revision, 39767
Financial protection requirements and indemnity agreements:
Licensees that manufacture, produce, possess, or use radiopharmaceuticals or radioisotopes for medical purposes, 22444
Nondiscrimination on basis of handicap in federally-conducted programs and activities, 9966
Correction, 11224
Operator licenses:
Nuclear power plants—
Senior reactor operators and supervisors; education and experience requirements, 8201, 33568
Plants and materials; physical protection:
Nuclear power plants—
Access authorization program, industry guidelines; policy statement; meeting, 19388
Practice rules:
Domestic licensing proceedings—
Geologic repository for receipt of high-level radioactive waste; proceedings for issuance of licenses, 39387, 40780
Nuclear reactor operator licensing adjudications; informal hearing procedures, 17961, 28822
Preserving free flow of safety information to Commission in employment agreements, 30049
Production and utilization facilities; domestic licensing:
Light-water nuclear power plants; fracture toughness requirements for protection against pressurized thermal shock events, 52946
Nuclear power plant structures, systems, and components; purchased products acceptance, 9229
Nuclear power plants—
Access authorization program, industry guidelines; policy statement; meeting, 19388
License renewal; technical and policy consideration; public workshop, 41980
Maintenance, 6935
Senior reactor operators and supervisors; education and experience requirements, 8201
withdrawn, 33568
Spent nuclear fuel storage in NRC-approved storage casks, 19379
Stabilization and decontamination priority, trusteeship provisions, and amount of property insurance requirements, 46624
Radiation protection standards:
Internal dose control requirements; meeting, 6296
Radioactive material; packaging and transportation:
International Atomic Energy Agency compatibility, 13528, 51033
Radioactive waste, land disposal; licensing requirements:
Low-level radioactive waste disposal site, characterization; quality assurance; application guidance availability, 51033
Radiography licenses and radiation safety requirements for radiographic operations:
Industrial radiographers; certification by American Society for Nondestructive Testing (ASNT), 47089
Radioisotope licenses and topical reports; fee schedules revision, 49763, 53328
Correction, 52872
Regulatory agenda, 17596, 45620
Quarterly report, 21223, 32653, 46394
Rulemaking petitions:
American College of Nuclear Physicians et al., 38239
Amersham Corp., 19378
GE Stockbrokers Alliance, 5089
GENE-TRAK Systems, 10550
Ohio Citizens for Responsible Energy, Inc., 30905
University of Missouri, 17962
Special nuclear materials; physical protection requirements, 33570
Witnesses interviewed under subpoena sequestration, 427

NOTICES

Abnormal occurrence reports:
Periodic reports to Congress, 3545, 9111, 20458, 38777, 48823
Quarterly reports to Congress, 6183, 18054, 36918, 48042
Agency information collection activities under OMB review, 5705, 5706, 6630, 9111, 9266, 10469, 11091, 11092, 12030, 12031, 19617, 19990, 24278, 25511, 27080, 30483, 30961, 30962, 31393, 40939, 42854, 42855, 47154, 47155, 48169
Committees; establishment, renewal, termination, etc.:
Licensing Support System Advisory Review Panel, 50033
Medical Uses of Isotopes Advisory Committee, 8248, 14303
Reactor Safeguards Advisory Committee; meeting procedures, 39594
Special Committee to Review Severe Accident Risks Report, 26124
Environmental statements; availability, etc.:
Alabama Power Co., 21686
ALARON Regional Service Facility, 33635
All Chemical Isotope Enrichment, Inc., 21141
Arkansas Power & Light Co., 23550, 49368

Babcock & Wilcox, 50664
Baltimore Gas & Electric Co., 4351, 4352, 10757
Boston Edison Co., 35420, 39236
Carolina Power & Light Co., 4924, 10060, 27439, 28132
Carolina Power & Light Co. et al., 35953
Cleveland Cliffs Iron Co., 28739
Cleveland Electric Illuminating Co. et al., 11830, 22386, 27967
Comanche Peak Steam Electric Station, 48957
Combustion Engineering, 22510
Commonwealth Edison Co., 10758, 13445, 30120, 30295, 31596, 32399, 37170, 40547
Connecticut Yankee Atomic Power Co., 18174, 27440
Consolidated Edison Co. of New York, Inc., 50459
Consumers Power Co., 6787, 33786, 36068, 37735, 50461
Dairyland Power Cooperative, 16437
Detroit Edison Co., 18175
Detroit Edison Co. et al., 35541, 35734, 35735, 36069–36071, 37736
Dow Chemical Co., 18614
Duke Power Co., 8850, 24055, 37514, 37515, 43369
Duke Power Co. et al., 29623
Duquesne Light Co. et al., 1804, 13258
Ellingwood, Rodger W., 17847
Everest Minerals Corp., 29119
Exxon Coal & Minerals Co., 10469
Federal Aviation Administration, 33636
Ferret Exploration Co. of Nebraska, Inc., 53200
Florida Power & Light Co., 31902
Florida Power Corp., 24057, 35954
Georgia Power Co, 24279
Georgia Power Co. et al., 5562, 11093, 34265
GPU Nuclear Corp., 37517, 39066, 40939
GPU Nuclear Corp. et al., 53789
Gulf States Utilities Co., 874, 6628
Houston Lighting & Power Co., 10198
Houston Lighting & Power Co. et al., 19618, 36072, 38013
Illinois Power Co. et al., 4925, 12511, 52474
Indiana Michigan Power Co., 6976, 24774, 47742
Iowa Electric Light & Power Co. et al., 17848
IRT Corp., 8610
Kerr-McGee Chemical Corp., 18054
Limerick Generating Station, 41356
Long Island Lighting Co., 15277
Louisiana Power & Light Co., 49371
Maine Yankee Atomic Power Co., 26281, 47277, 50666
Malapai Resources Co., 26455
Michigan State University, 28740
Niagara Mohawk Power Corp., 26279
Northeast Nuclear Energy Co., 25511, 27082, 45829, 50460
Northern States Power Co., 5706, 13445, 23551, 27441, 35542, 35543, 41701
Pacific Gas & Electric Co., 876, 12032, 19263, 19264, 34266
Philadelphia Electric Co., 15851, 17848, 24607, 33298
Philadelphia Electric Co. et al., 39483
Portland General Electric Co., 24432
Portland General Electric Co. et al., 22386
Power Authority of State of New York, 19265, 40759, 41527, 43009
Public Service Co. of Colorado, 719
Public Service Co. of New Hampshire et al., 30121
Public Service Electric & Gas Co., 13967, 24610, 29119, 30484
Rochester Gas & Electric Corp., 12695, 22041
Sacramento Municipal Utility District, 12696, 24280, 26863
Southern California Edison Co., 6344
Southern California Edison Co. et al., 1258, 3698, 3699, 14303, 14893, 20459, 27253, 29422, 31394, 33787, 35736, 46661, 47597, 48702, 50667
System Energy Resources, Inc., et al., 6629, 9580, 11092, 49371, 50827
Tennessee Valley Authority, 3700, 21687, 28523, 35954, 38467, 39829
Texas Utilities Electric Co. et al., 27253, 35737, 47430–47432
Toledo Edison Co. et al., 14894, 16176
Union Electric Co., 11463, 14713, 27084
University of California, 31266, 37516, 47743
University of Oklahoma, 23722
University of Texas, 7897
US Ecology, Inc., 720
Vermont Yankee Nuclear Power Corp., 22988, 30619
Virginia Electric & Power Co., 25761
Washington Public Power Supply System, 23552
Wisconsin Electric Power Co., 7308, 12696
Wisconsin Public Service Corp., 21510
Wisconsin Public Service Corp. et al., 17849
Yankee Atomic Electric Co., 46495
Export and import license applications for nuclear facilities or materials, 5291, 20459, 22989, 32147, 38572, 50827, 51517
Generic letters:
Purchase through Government Printing Office, 15039, 18198
Safety-related equipment; service water system problems; meetings, 43209
Safety related motor-operated valve testing and surveillance; meeting, 35120
Grants and cooperative agreements; availability, etc.:
Nuclear power production safety; research support at educational institutions and information exchange, 27778, 50032
Information notices and bulletins; subscription service availability, 49125
Low-level radioactive waste policy amendments; 1990 milestone guidance on governors' certifications, 7616
Meetings:
Conversicn to metric system; public workshop, 42426
Direct containment heating and high pressure melt ejection phenomena; research activities related to technical issues resolution, 50667
Firearms and explosives recognition and detection; training symposium, 35544
Generic letter (GL) 89-04; guidance on developing acceptable inservice testing, 23305
Individual plant examination, submittal guidance and staff review requirements (NUREG-1335); workshop, 6184
Nuclear fuel cycle licensee workshop, 10061
Nuclear Safety Research Review Committee, 19619
Nuclear Waste Advisory Committee, 2008, 6345, 10062, 11094, 13968, 15039, 18175, 22641, 25181, 30485, 34630, 39484, 47598, 48823
Proposed schedule, 3875, 7618, 11588, 16027, 21295, 25919, 31125, 34835, 38573, 42873, 49372, 53787
Radiopharmacy workshop, 719
Reactor Safeguards Advisory Committee, 503, 1805, 1806, 2008, 3875, 5159, 5291, 7115, 7309, 7491, 7620, 8416, 8851, 9581, 9582, 10758, 11832, 12033, 12034, 12697, 12698, 13129, 13446, 15039, 15040, 15277, 16029, 17846, 18055, 20216, 20217, 22511, 22641, 24608, 24973, 24974, 25647, 27255, 27441, 28741, 30620, 31394, 31902, 32400, 34267, 34630, 35121, 36073, 36921, 37851, 38302, 38468, 38575, 39066, 39067, 41701, 42872, 43370, 43371, 44001, 45829, 47278, 48957, 48958, 50032, 50294, 50462, 50668, 51091, 51960, 52475, 53200
Proposed schedule, 3875, 7618, 11588, 16027, 21295, 25919, 31125, 34835, 38573, 42873, 49372, 53787
Regional State Liaison Officers, 10598
Regulatory information conference, 7898
Special Committee to Review Severe Accident Risks Report, 26455, 33987, 51091
Three Mile Island Unit 2 Decontamination Advisory Panel, 5292, 13592, 37174
Valve tests review, 3166
Meetings; Sunshine Act, 86, 887, 2037, 3556, 4108, 4939, 6058, 6802, 7665, 8432, 8879, 9588, 10614, 11605, 12738, 13604, 14412, 15589, 17847, 18711, 20003, 21162, 22395, 23341, 24286, 25203, 25933, 27096, 28152, 29138, 30133, 30818, 31764, 32561, 33658, 34854, 35754, 37077, 37186, 37760, 38586, 39497, 40777, 41901, 42618, 43382, 45889, 46792, 47449, 48181, 48976, 50304, 51283, 51970, 53235
Nuclear power plants; program for resolution of generic issues; policy statement withdrawn, 24432
Nuclear power reactor operating licenses; 1990 FY annual fees, 36074, 37762
Nuclear Waste Policy Act:
Site characterization plans—
Yucca Mountain, NV, 4353
Nuclear waste transportation:
Notification to Governor's designees; list, 25181
Revision, 27780
Operating licenses, amendments; no significant hazards considerations; biweekly notices, 1018, 3166, 5159, 6185, 7622, 9912, , 11094, 11309, 11832, 13756, 15820, 17856, 18943, 21142, 21297, 23306, 25367, 27221, 29397, 31097, 32704, 35099, 37040, 38759, 40922, 42855, 46138, 47598, 49125, 51251, 51336, 53200
Organization, functions, and authority delegations:
Local public document room relocation and establishment—
High-Level Waste Geologic Repository Site, Yucca Mountain, NV, 14713, 17856
Northeast Nuclear Energy Co., Millstone Nuclear Power Station, CT, 26863
Rockwell International Corp., 43210
Tennessee Valley Authority; Browns Ferry Nuclear Power Station, AL; temporary closing, 46167
Petitions; Director's decisions:
Applied Radiant Energy Corp., 23553, 36402
Boston Edison Co., 504
Boston Edison Co. et al., 20218, 51092
Chemetron Corp., 12698

Energy Department and National Aeronautics and Space Administration, 40548
Florida Power & Light Co., 5708, 30295
General Electric Co., 11590
Nuclear Energy Accountability Project; Galileo Spacecraft launch, 39068
Texas Utilities Electric Co. et al., 32401
Wolf Creek Nuclear Operating Corp., 13130, 27968
Privacy Act:
Systems of records, 14401
Production and utilization facilities; domestic licensing:
Nuclear power plants—
Senior reactor operators and supervisors; education and experience requirements; policy statement, 33639
Regulatory agreements:
Utah, 47617, 48333, 49143, 50454
Regulatory guides; issuance, availability, and withdrawal, 2009, 3167, 5183, 5708, 7899, 9582, 12699, 16029, 16030, 21687, 21688, 25393, 31267, 33641, 33787, 33988, 35266, 38919, 40220, 41190
Reports; availability, etc.:
Financial assurance mechanisms for decommissioning; standard format and content guide and standard review plan, 37063
High-level radioactive waste repositories; tectonic models in performance assessment; draft technical position, 25762
Individual plant examination for severe accident vulnerabilities; submittal guidance, 36402
International Nuclear Power Plant Aging Symposium; proceedings, 19478
Light-water-cooled (LWR) nuclear power plants; control systems, safety implications evaluation; technical findings and regulatory analysis, 36922
Low level radioactive waste research program plan, 53404
Management controls/quality assurance, operation requirements, chemical safety, and fire protection for fuel cycle facilities; branch technical positions, 11590
NRC staff site characterization analysis of DOE's site characterization plan, Yucca Mountain Site, NV, 38758
Nuclear power plants—
Evaluation of systems interactions, etc., 34836
Standard review plan for review of safety analysis reports, 505, 3701, 31268, 33989
Postclosure seals, barriers, and drainage system in unsaturated medium; technical position, 29423
Seismic hazard at geologic repository, evaluation methods; draft technical position, 35266
Severe accident risks, assessment for five nuclear power plants; second draft, 34268
Uranium mill tailings sites, stabilization; erosion protection covers design; draft staff technical position, 33101
Senior Executive Service:
Performance Review Board; membership, 27782, 33641
Three Mile Island related litigation; power reactor operating license proceedings; policy statement, 7897

Applications, hearings, determinations, etc.:
Acosta, Maurice P., Jr., 11598, 16030
Advanced Medical Systems, Inc., 14717, 24433, 29622
Air Force Department, 25648
Alabama Power Co., 13962, 26124, 26864, 27442
All Chemical Isotope Enrichment, Inc., 6345, 8415, 8416, 35544, 40548, 42117
American Testing & Inspection, Inc., 10062, 50668
Arizona Public Service Co. et al., 75
Arkansas Power & Light Co., 13755, 18365, 19619, 33989
Baltimore Gas & Electric Co., 4354, 6047, 7309, 11829, 12699, 14714, 15569, 18615, 24608
Basin Services, Inc., 51270, 51272
Bill Miller, Inc., 1032
Boston Edison Co., 336, 22041, 40940
Brand X Perforators, Inc., 38920
Carolina Power & Light Co., 2246, 8029, 12701, 12976, 14895, 18971, 21688, 23722, 25762, 27255, 28734, 31268, 34631, 39485, 41356
Carolina Power & Light Co. et al., 24056
Chinwuba, Christian E., M.D., 29956
Cleveland Electric Illuminating Co. et al., 2246, 11463, 11598, 14178, 23306, 35955, 40220, 42118
Combustion Engineering, Inc., 31749, 40548
Commonwealth Edison Co., 5563, 6787, 10759, 10761, 10762, 10764, 12302, 13446, 13447, 13965, 15040, 16177, 18367, 20217, 20460, 20464, 22987, 26280, 27081, 30485, 31596, 31597, 32857, 34837, 35546, 36922, 37518, 38579, 43009, 49149, 51519
Connecticut Yankee Atomic Power Co., 7311, 20467, 20659, 34631, 37519–37521
Consolidated Edison Co. of New York, Inc., 16178, 31127, 32402, 35421
Consumers Power Co., 6219, 7620, 12703, 12976, 12977, 14414, 20661, 22042, 22043, 22642, 24280, 25920, 35547, 37852, 38576, 39594, 51518
Defense Nuclear Agency, 36075
Detroit Edison Co., 876, 31749, 31750, 37519, 38758
Detroit Edison Co. et al., 15278, 18372, 18979, 29116–29118, 29122, 29622, 37519, 38302, 38303, 38576
Dimun, Michael F., M.D., 12704
Dow Chemical Co., 20939
Duke Power Co., 9583, 10064, 16030, 19266, 19268, 19478, 20468, 23723, 25183, 31269, 34633, 35547, 37522, 48702
Duquesne Light Co., 40549
Duquesne Light Co. et al., 6221, 10064, 11094, 14402
Florida Power & Light Co., 2247, 8029, 11464, 20661, 32545, 50295
Florida Power Corp., 18176, 40221, 46998
Florida Power Corp et al., 20939, 24775
General Electric Co., 14178
Georgia Power Co. et al., 5714, 6976, 8852, 10199, 11831, 12512, 13129, 13447, 14178, 22512, 25183
GPU Nuclear Corp., 27085, 38469, 42119, 48339
GPU Nuclear Corp. et al., 6630, 9945, 25393
Grand Haven Board of Light & Power, 35737
Gulf States Utilities Co., 4927, 5292, 7115, 9945, 10766
Houston Lighting & Power Co., 5292, 6789, 13965, 22987, 25184, 25512
Houston Lighting & Power Co. et al., 13592, 21295, 39237
Illinois Power Co. et al., 6345, 13448, 31902
Indiana Michigan Power Co., 7900, 15851, 18369, 24776, 25394, 34267, 49369, 49373
Indiana Michigan Power Co. et al., 1806
Iowa Electric Light & Power Co. et al., 13966, 22988
Iowa Electric Power Co. et al., 12034
Isomedix, Inc., 37739
James River Corp., 25513
Kerr-McGee Chemical Corp., 50462
Lee County Community Hospital, 37737
Long Island Lighting Co., 213, 18371, 36077
Louisiana Power & Light Co., 1034, 23723, 43210
Maine Yankee Atomic Power Co., 3167, 20218, 48824, 53790
Mayaguez Medical Center, 39830
Michigan State University, 8853, 29957
Mississippi Power & Light Co. et al., 1808
Nebraska Public Power District, 8249
Niagara Mohawk Power Corp., 8030
Niagara Mohawk Power Corp. et al., 37525
Northeast Nuclear Energy Co., 3545, 6977, 12705, 13259, 16031, 22043, 22387, 39068, 47845, 50034, 51959
Northeast Nuclear Energy Co. et al., 1259
Northern States Power Co., 6979, 7621, 9584, 23553, 24609, 27083, 27084, 31751, 35267, 37526, 42607, 47278
Nuclear and Radiological Imaging Physicians, 36922, 40550, 43634
Pacific Gas & Electric Co., 3168, 13261, 13755, 29958, 31129, 35738
Pennsylvania Power & Light Co., 26456
Philadelphia Electric Co., 12978, 18176, 21510, 21690, 27442, 29958, 35267, 36403, 41886
Philadelphia Electric Co. et al., 7313, 11599, 18179, 24610, 30296, 31395
P&L Trucks, 21689
Photon Field Inspection, Inc., 47155
Portland General Electric Co., 9111, 19270
Portland General Electric Co. et al., 13593
Power Authority of State of New York, 13593, 14895, 15570, 18180, 18182, 32147, 41528
Professional Service Industries, Inc., 32020
Public Service Co. of Colorado, 5294
Public Service Co. of New Hampshire, 6346, 23723, 43634, 50296
Public Service Co. of New Hampshire et al., 505, 2009, 6463, 8611, 12512, 13599, 14717, 25515, 29795, 43879, 47846
Public Service Electric & Gas Co., 1038, 7115, 16031, 18617, 19620, 31270, 33788, 35267, 38306, 41887, 48340, 48824
Public Service Electric & Gas Co. et al., 18183, 38304, 38577
Rappahannock General Hospital, 37527
Rochester Gas & Electric Corp., 5565, 14179, 24435
Rockwell International Corp., 35550, 38579, 41529, 42119, 47846
Sacramento Municipal Utility District, 13595, 16438, 23724, 29120
Safety Light Corp. et al., 12035, 25515, 30120, 36078, 42607, 53222
Saturn Services, Inc., 7492
South Carolina Electric & Gas Co., 11465, 15851
South Carolina Electric & Gas Co. et al., 18055, 19620

Southern California Edison Co. et al., 1260, 1808, 1809, 3169, 4930, 5184, 5566, 5709, 6791, 7493, 8032–8039, 8249, 8250, 8854, 13596, 15041, 15570, 16438-B–16438-D, 18369, 19270–19272, 21142, 21511, 22044, 29122, 30804, 32548, 37171, 37172, 42608, 48045, 49150, 51519
St. Agnes Medical Center, 15570
Systems Energy Resources, Inc., et al., 6048, 26124, 46168
Tennessee Valley Authority, 213, 720, 5295, 6222, 15041, 15572, 30120, 32857, 37738, 39238, 41702
Texas Utilities Electric Co., 37171
Texas Utilities Electric Co. et al., 26865, 37063, 38924
Toledo Edison Co. et al., 214, 15042, 16032, 18617, 43636
Ultrasonic Specialists, Inc., 40942
Union Electric Co., 6222, 13448, 16438-E, 28738, 38469
University of Arizona, 2010
University of California, 32021, 38579, 48703
University of Oklahoma, 24777
University of Texas, 8855
University of Washington, 48958
US Ecology, Inc., 722
Vermont Yankee Nuclear Power Corp., 1039, 6346, 7900, 15573, 18618, 28524, 31597, 37174, 38302, 39069, 41189, 46785, 48170
Virginia Electric & Power Co., 4355, 14179, 14303, 24611, 32729, 33788
Washington Public Power Supply System, 8041, 13596, 19990, 24056, 25515, 41703, 51092
Wisconsin Electric Power Co., 5707, 7900, 11095, 13261, 15042, 21143, 50296
Wisconsin Public Service Corp. et al., 19479
Wolf Creek Nuclear Operating Corp., 14306
Wolverine Power Supply Cooperative, Inc., 26866
Wrangler Laboratories et al., 6980, 18618
Yale University, 41189
Yankee Atomic Electric Co., 37737, 42119, 48172

Nuclear Waste Technical Review Board

NOTICES
Meetings, 13258, 18856, 19479, 24611, 30805, 35957, 37063, 37393, 48959, 53014

Occupational Safety and Health Administration

RULES
Agriculture safety and health standards:
Hazard communication, 6886
Construction safety and health standards:
Asbestos, tremolite, anthophyllite, and actinolite; occupational exposure, 30704, 52024
Concrete and masonry construction, 41088
Crane or derrick suspended personnel platforms, 15405
Excavations, 45894, 53055
Hazard communication, 6886
CFR correction, 49279
Underground construction, 23824
Longshoring safety and health standards:
Hazard communication, 6886
Marine terminals:
Grain handling facilities; supplemental statement of reasons, 49971
Hazard communication, 6886
Safety and health standards:
Air contaminants, 2332, 12792, 36765, 41243, 50372
Correction, 14909, 28054, 28154, 47513
Asbestos, tremolite, anthophyllite, and actinolite; occupational exposure, 29546, 52024
Formaldehyde; occupational exposure, 35639
Correction, 29545, 31765, 37531
Grain handling facilities; supplemental statement of reasons, 49971
Hazard communication, 6886
Hazardous energy sources control (lockout/tagout), 36644, 46610
Correction, 41364
Reporting and recordkeeping requirements, 42498
Hazardous waste operations and emergency response, 9294
Lead; occupational exposure, 29142
Powered platforms for building maintenance; alternative stabilization systems, 31408
Reporting and recordkeeping requirements, 24333, 29546
Shipyard employment safety and health standards:
Hazard communication, 6886
State plans; development, enforcement, etc.:
Alaska, 115
Wyoming, 9044

PROPOSED RULES
Construction safety and health standards:
4,4' Methylenedianiline (MDA); occupational exposure, 20672, 25731
Concrete and masonry construction; lift-slab operations, 16131
Safety and health standards:
Air contaminants; engineering controls and respirators; compliance methods, 23991
Bloodborne pathogens; occupational exposure; human immunodeficiency virus (HIV), hepatitis B virus (HBV), etc., 23042, 31858, 41460
Hearing, 47776
Confined spaces; permit required, 24080, 30557, 41461, 47498
Electrical power generation, transmission, and distribution; electrical protective equipment, 4974, 18546, 30401
Correction, 31970
4,4' Methylenedianiline (MDA); occupational exposure, 20672, 25731
Logging operations, 18798
Personal protective equipment for general industry, 33832
Shipyard employment safety and health standards:
Scaffolds; correction, 352

NOTICES
Agency information collection activities under OMB review, 18342, 30330
Committees; establishment, renewal, termination, etc.:
Occupational Safety and Health National Advisory Committee, 38298
Grants and cooperative agreements; availability, etc.:
Employee assistance program, 18612
Meetings:
Construction Safety and Health Advisory Committee, 7895, 23550, 37168, 49125
Shipyard Employment Standards Advisory Committee, 7615, 18173, 38298, 40920, 48822
Nationally recognized testing laboratories, etc.:
American Gas Association Laboratories, 48166, 50473
Dash, Straus & Goodhue, Inc., 25643
ETL Testing Laboratories, Inc., 8411, 37845
MET Electrical Testing Co., Inc., 21136, 50663
Safety and health standards:
Workplace safety and health program management; voluntary guidelines, 3904
State plans; standards approval, etc.:
Alaska, 1456, 4923, 9109, 9110, 16435, 39063, 50289
Connecticut, 1457
Maryland, 6461, 15567, 21684, 50291
Nevada, 1458, 15568, 25646
New Mexico, 1458
New York, 38299
Oregon, 1459, 1460, 7303, 7615, 15568, 38300, 50291, 50452, 51089
Puerto Rico, 37850
Virgin Islands, 38299
Washington, 7304, 50292
Wyoming, 26453
Variance applications, etc.:
Broad, Vogt & Conant, Inc., 12691
Hoechst Celanese Corp., 12692

Occupational Safety and Health Review Commission

RULES
Procedure rules:
Interlocutory and discretionary review by Administrative Law Judges; petitions, 18490

Office of Management and Budget

See Management and Budget Office

Office of United States Trade Representative

See Trade Representative, Office of United States

Operations Office

RULES
Chapter establishment, 53312

Overseas Private Investment Corporation

NOTICES
Agency information collection activities under OMB review, 22037, 52469
Hearings, 43871
Meetings; Sunshine Act, 18977, 29635, 37864

Oversight Board

See also Resolution Trust Coporation
RULES
Establishment; and organizations, functions, and authority delegations, 38965
Resolution Funding Corporation; operations, 41948
PROPOSED RULES
Independent contractors; conflict of interests, 49038

NOTICES
Committees; establishment, renewal, termination, etc.:
Advisory boards; national and regional, 48172
Resolution Trust Corporation; strategic plan, 46574

Pacific Northwest Electric Power and Conservation Planning Council

NOTICES
Power plan amendments:
Columbia River Basin fish and wildlife program, 3170, 7116, 11601, 12513, 12514, 16438-F, 22989, 31903, 49374
Northwest conservation and electric power plan, 4100, 12513, 18057, 18058, 19273, 22989, 23554, 31903, 40760, 49374

Packers and Stockyards Administration

RULES
Packers and Stockyards Act:
Reporting and recordkeeping requirements, 26349
Correction, 37094
Poultry, 1353
Correction, 18713
Scale accuracy and accurate weights, 5073

PROPOSED RULES
Antibiotic and sulfa residues in slaughter animals; economic responsibility for violative residues from packer to producer; withdrawn, 10018

NOTICES
Central filing system; State certifications:
Arkansas, 34204
Idaho, 21266
Louisiana, 10031
Mississippi, 25488
Oklahoma, 52837
Oregon, 35517
West Virginia, 27044
Wyoming, 30584
Stockyards; posting and deposting:
Decker & Fedder Livestock Auction, Inc., IL, et al., 36367
Foister Auction & Sales Co., GA, et al., 36366
South Alabama Livestock, Inc., AL, et al., 38541

Panama Canal Commission

RULES
Reporting and recordkeeping requirements, 29335
Shipping and navigation:
Arriving and departing vessels—
Documentation; dangerous cargoes; inspection and registration, and radio communication, 37326
Toll rates increase and vessel measurement revisions, 35148
Correction, 36096
Transiting vessels and measurement requirements, 43962

PROPOSED RULES
Acquisition regulations; establishment, 35010
Regulatory agenda, 17422, 45446
Shipping and navigation:
Arriving and departing vessels—
Documentation; dangerous cargoes; inspection and registration of vessels; radio communication, 27030
Toll rates increase and vessel measurement revisions, 23493
Tolls for use of canal and measurement of vessels rules, 32099
Transiting vessels and measurement requirements, 29584

Parole Commission

RULES
Federal prisoners; paroling and releasing, etc.:
Disciplinary hearing officers, 15172
Freedom of Information Act; implementation; disclosure exemptions, 27838
Home detention; authorization as alternative to incarceration, 11686
Mandatory revocation for possession of controlled substance, 11687
Parole policy guidelines—
Credit cards; manufacture, sale, and fraudulent use, 27838
Parole violator warrant issued as a detainer, 11687
Prisoners serving aggregated U.S. and D.C. Code sentences, 27841
Property destruction by arson or explosives, 11686
Special parole term violators, 11689
Prisoners transferred to U.S. pursuant to treaty; special transferee hearing procedures, 11689, 27839

PROPOSED RULES
Federal prisoners; paroling and releasing, etc.:
Drug testing, 27844
Parole policy guidelines—
Credit cards; manufacture, sale, and fraudulent use, 15226
Youth Corrections Act prisoners; interim hearings, 27844

NOTICES
Meetings; Sunshine Act, 2037, 4108, 5196, 6639, 21162, 22649, 24285, 29636, 31281, 42619, 43889

Patent and Trademark Office

RULES
Employee testimony, production of documents in legal proceedings, and service of process, 3976
Patent cases:
Animal drug products term extension, 30375
Automated search system fees, 50942
Correction, 51550
Biological materials for patent purposes; deposit, 34864
Disciplinary proceedings, 26025
Fees; revision, 6893
Correction, 8053, 9431, 34282
Fees revision, etc., 47515
Government employees; rules governing admission; correction, 6520
Judicial review of Board of Patent Appeals and Interferences and Trademark Trial and Appeal Board decisions, 29548
Correction, 32637
Reconsideration requests, 6659
Trademark Law Revision Act; implementation; amendments, 37562
Correction, 46231
Trademark cases:
Automated search system fees, 50942
Correction, 51550
Fees; revision, 6893
Correction, 8053, 34282
Inter partes proceedings, 34886
Correction, 38041
Judicial review of Board of Patent Appeals and Interferences and Trademark Trial and Appeal Board decisions, 29548
Correction, 32637
Trademark Law Revision Act; implementation; amendments, 37562
Correction, 46231

PROPOSED RULES
Patent cases:
Animal drug products term extension, 9507
Automated search system fees, 18907
Correction, 20670
Disclosure duty and practitioner misconduct, 11334
Fees; revision, 6936
Judicial review of Patent Appeals Board and Interferences and Trademark Trial and Appeal Board decisions, 11009
Nucleotide sequence and/or amino acid sequence disclosures; application requirements, 18671
Trademark Law Revision Act; implementation, 19286
Trademark cases:
Automated search system fees, 18907
Correction, 20670
Inter partes proceedings, 9514
Correction, 13605
Judicial review of Patent Appeals Board and Interferences and Trademark Trial and Appeal Board decisions, 11009
Trademark Law Revision Act; implementation, 19286

NOTICES
Committees; establishment, renewal, termination, etc.:
Automated Patent System Industry Review Advisory Committee, 7245
Biotechnology Institute, 7580
Electronic data dissemination policies and guidelines, 18920, 20476
Mask works; interim protection for nationals, domiciliaries, and sovereign authorities:
Austria, 13549, 22351
Extension of existing interim orders, 13931, 39491, 50793
Meetings:
Automated Patent System Industry Review Advisory Committee, 32681
Biotechnology Institute Board, 23245
Trademark Affairs Public Advisory Committee, 18565, 37706
Memorandums of understanding:
Animal and Plant Health Inspection Service, 26399
Omnibus Trade Competitiveness Act; process patent amendments; adverse effects on domestic industries; information request, 53172
Senior Executive Service:
Performance Review Board; membership, 32681

Peace Corps

RULES
Debarment and suspension (nonprocurement), 4722
Drug-free workplace requirements; grants, 4947

Correction, 6363
PROPOSED RULES
Regulatory agenda, 17426, 45450
NOTICES
Agency information collection activities under OMB review, 77, 25651, 37063

Pennsylvania Avenue Development Corporation

RULES
Relocation assistance and real property acquisition:
Uniform cost-effective policies and procedures, 8912
PROPOSED RULES
Regulatory agenda, 17428, 45452
NOTICES
Meetings, 8856, 25764
Meetings; Sunshine Act, 34855

Pension and Welfare Benefits Administration

RULES
Employee Retirement Income Security Act:
Administrative hearings procedures, 26895
Civil penalty assessment procedures, 26890
Loans; plan participants and beneficiaries who are parties in interest, 30520
Reporting and disclosure requirements, 8624
Federal Employees' Retirement System Act:
Civil penalties, 32635
Federal Employees' Retirement System Act of 1986; fiduciary responsibility:
Thrift Savings Fund; bonding requirements, 53607
NOTICES
Committees; establishment, renewal, termination, etc.:
Employee Welfare and Pension Benefit Plans Advisory Council, 21508
Employee benefit plans; class exemptions:
Insurance company pooled separate accounts; prohibited transaction exemption amendments, 31092, 32024
Employee benefit plans; prohibited transaction exemptions:
Advest Group, Inc., et al., 32534
ALTA Health Strategies, Inc., et al., 26266
American Medical Association et al., 51240
Ameritrust Co. National Association et al., 35946
Anesthesiologists Associated of Rome, P.A., et al., 4342
Bear Lumber Co., Inc./Bear Brothers, Inc., et al., 35093
Carpenters Pension Trust for Southern California et al., 2239
Carstens Health Industries, Inc., et al., 40541
Coldwell Banker Commercial Group, Inc., et al., 702, 10747
Consolidated Lumber Co., Inc., et al., 46485
Edmonds Family Medicine Clinic et al., 8017
Equity Real Estate Account of John Hancock Mutual Life Insurance Co. et al., 16014
Felman, Yehudi M., M.D., P.C., et al., 51240
Forbes Master Trust, 31092
Friedman, Sloan & Ross Profit Sharing Plan, et al., 53400
General American Life Insurance Co. et al., 25355, 35949
Goldman, Sachs & Co., et al., 42581
Hodgin & Chongsiriwatana, Drs., P.A., et al., 27958
Hodgin and Chongsiriwatana, Drs., P.A., 38003
International Chemical Workers Union Employees Retirement Plan et al., 22500
Isler Homes, Inc., et al., 8020
John Hancock Mutual Life Insurance Co. et al., 6779
Kendall Homes, Inc., et al., 38004, 50030
Kim, Mark K., P.A., et al., 2241
Liberty House Restaurant Corp. et al., 46487
Local 705 International Brotherhood of Teamsters et al., 25365
Local 705 International Brotherhood of Teamsters Pension Fund et al., 16016
Margaret L. Lial, Inc., et al., 40545
National Rural Utilities Cooperative Finance Corp. et al., 45816
New England Mutual Life Insurance Co. et al., 18044, 27965
Northwest Ironworkers-Employees Vacation Trust Fund et al., 26275
Ohio Bank & Savings Co. et al., 45818, 53397
Ophthalmic Associates, P.A., et al., 35094
Pan American World Airways, Inc., 11307
Plastic & Reconstructive Institute of Seattle, Inc. et al., 24604
Profit Sharing Plan & Trust of Anesthesiologists Associated of Rome, P.A., et al., 13578
Retirement System for Savings Institutions (RSSI) et al., 51242
South Shore Renal Physicians, P.C. Restated Employees Pension Plan, et al., 13581
Truman Arnold Co., 4348
Union Bank et al., 10751, 22503
Wells Fargo Bank, N.A., 18051
Wells Fargo Bank, N.A., et al., 38010
Westchester Teamsters Pension Fund et al., 32539
Employee Retirement Income Security Act:
Annual information return/reports; employee benefit plans filing, 8631
Reporting requirements, noncompliance; rejection delayed until 1990 plan year, 47277
Meetings:
Employee Welfare and Pension Benefit Plans Advisory Council, 21509, 33986, 35415, 35416, 36400, 36916, 38756, 41526, 42115, 42605, 42848

Pension Benefit Guaranty Corporation

RULES
Multiemployer plans:
Late premium payments, 42294
Late premium payments and employer liability underpayments and overpayments; interest rates, 13520
Correction, 27872
Powers and duties of plan sponsor of plan terminated by mass withdrawal; administration, 29025
Premium payments, 14955, 20837, 25447, 28944
Valuation of plan benefits and plan assets following mass withdrawal—
CFR correction, 35639
Interest rates, 1358, 1359, 6888, 6889, 10660, 10662, 14956, 20839, 25448, 29892, 33505, 38227, 41963, 47514, 51387
Withdrawal liability; notice and collection; interest rates, 13169, 27872, 41962
Single-employer plans:
Employer liability underpayments and overpayments; interest rates, 42294
Late premium payments, 42294
Late premium payments and employer liability underpayments and overpayments; interest rates, 13520
Correction, 27872
Premium payments, 14955, 20837, 25447, 28944
Interest rates, 29702
Valuation of plan benefits—
Expected retirement age, 51386
Interest rates and factors, 10661, 20838, 29703, 33504, 38225, 47513
PROPOSED RULES
Regulatory agenda, 17430, 45454
NOTICES
Agency information collection activities under OMB review, 25764, 27443, 52863
Employee Retirement Income Security Act:
Annual information return/reports; employee benefit plans filing, 8631
Multiemployer plans:
Bond/escrow exemption requests—
Orioles, Inc., 37175, 53015
Special withdrawal liability rules; approval requests—
Baltimore, Inc., et al., 38307
Single-employer plans:
Pension Protection Act—
Single-employer plan terminations, 52904

Personnel Management Office

RULES
Absence and leave:
Voluntary leave bank program, 18267, 53303
Voluntary leave transfer program, 4749, 53303
Conflict of interests, 25563, 53310
Employment:
Candidates for appointment in excepted service; election procedures, 19869, 37091
Noncompetitive appointments of former incumbents of positions brought into competitive service, 37091
Private sector temporaries; government use, 3762
Excepted service:
Agreement with agencies employing mentally retarded persons; requirement eliminated, 2985
Professional and administrative career positions; Schedule B appointment authority, 15369
Federal Employees Group Life Insurance:
Additional and family optional life insurance, 37092
Additional optional life insurance and family optional life insurance under FEGLI, 13665
Freedom of Information Act; implementation:
Uniform fee schedule and administrative guidelines, 25093
Health benefits, Federal employees:
Coverage for certain temporary employees, 7755, 53311
Health care practitioners and services or supplies providers; debarments, and civil monetary penalties and assessments for cited offenses, 43939
Medicare eligible individuals, 22575
Temporary continuation of coverage, 52333

Medical qualification determinations, 9761
Office of Government Ethics; transfer of regulations, 50229
Pay administration:
Hazard/physical hardship; 25 percent pay differential, 8267, 25223
Pay retention entitlement, 51009
Senior Executive Service pay and performance, 2985
Performance management and recognition system; merit increase formula and performance below fully successful level procedures, 49075
Correction, 50307
Prevailing rate systems:
Defense Department; wage schedules establishment for U.S. citizens in foreign areas and in Guam, Midway, and U.S. Virgin Islands, 52011
Federal Wage System schedules; establishment in areas having dominant Federal specialized industry, 38197
Reduction in grade and removal based on unacceptable performance, 26172
Retirement:
Federal Employees Retirement System—Basic annuity; alternative forms of annuity, 10135
Senior Executive Service:
Appointment, reassignment, transfer, and reinstatement, 9755
Removals, 18873
Training information reporting and source determinations, 23631

PROPOSED RULES

Absence and leave:
District of Columbia Government employees coverage, 35654
Acquisition regulations:
Health benefits, Federal employees; contract clauses and community rating practices revision, 43089
Allowances and differentials:
Cost-of-living allowances and post differentials (nonforeign areas), 23664
Employment:
Administrative law judges; appointment, pay and removal; transfer to another agency, 30898
Excepted service:
Candidate selection procedures, 37685
Professional and administrative career positions; Schedule B appointment authority, 3457
Freedom of Information Act; implementation:
Confidential commercial information; disclosure procedures, 25120
Health benefits, Federal employees:
Annuitants; reenrollment opportunity; withdrawn, 46621
Carriers and plan approval; withdrawn, 7039
Nondiscrimination on basis on handicap in federally-assisted programs and activities, 28426
Pay administration:
Overtime pay computation, 5494
Senior Executive Service Performance Review Boards, majority composition of career SES members; performance award recommendations, 35654
Severance pay, 23215
Pay under General Schedule:
Maximum payable special rate; employee reassignment to non-special rate position, 13196
Correction, 18198, 23018
Prevailing rate systems:
Defense Department; wage schedules establishment for U.S. citizens in foreign areas and in Guam, Midway, and U.S. Virgin Islands, 37470
Federal Wage System schedules; establishment in areas having dominant Federal specialized industry, 27650
Regulatory agenda, 17402, 45428
Retirement:
Federal Employees Retirement System—General administration; cost of living adjustments, 36799
Training; information reporting and source determinations, 822
Correction, 2258

NOTICES

Absence and leave:
Voluntary leave bank program—Approved agencies and administrative subunits; list, 31398
Agency information collection activities under OMB review, 10199, 11854, 14896, 21144, 25651, 30121, 30122, 33102, 34634, 34635, 36403, 37174, 37394, 43507, 44001, 45830, 46314, 47279, 51274
Agriculture Department; alternative personnel management system; demonstration project, 35134, 37762, 42608
Committees; establishment, renewal, termination, etc.:
Executive and Management Development, Director's Task Force, 51093
Pay Reform, Director's Task Force, 36924
Defense Logistics, a public sector skill-based compensation program in a participatory work environment; demonstration project proposal, 13777
Drug-Free Federal workplace establishment; Federal Personnel Manual Letter 792-19, 14024, 47324
Excepted service:
Schedules A, B, and C; positions placed or revoked—
Consolidated list, 32859
Update, 3701, 8855, 12512, 17850, 22387, 28525, 31598, 35740, 39833, 43507, 50462
Federal Aviation Administration; alternative personnel employment system; demonstration project, 10199
Health benefits, Federal employees:
Medically underserved areas, 43152
Meetings:
Executive and Management Development, Director's Task Force, 51093
Federal Prevailing Rate Advisory Committee, 723, 8417, 19272, 25764, 32402
Pay Reform, Director's Task Force, 36924, 40760
National Institute of Standards and Technology; alternative personnel management system; demonstration project, 21331, 33790
Privacy Act:
Computer matching programs, 50464
Senior Executive Service:
Career reserved positions; list, 11124
Performance Review Board; membership, 50034

Physician Payment Review Commission

NOTICES

Meetings, 1828, 5567, 9115, 13449, 22827, 43212, 48341

Postal Rate Commission

RULES

Postal service rates and charges, Appendix A to Subpart C; CFR correction, 11524
Practice and procedure rules:
Domestic Mail Classification Schedule—Rate and fee changes, 7191
Second class eligibility, 39526
Express mail rates; market response filings, 33681
Statistical and volume evidence documentation, 35491
Third-class bulk mail; cost evidence production, 33525

PROPOSED RULES

Practice and procedure rules:
Contract rates; rulemaking petition, 30557, 47223
Express mail rates, 25132
Express mail rates; rulemaking petition, 11394
Statistical and volume evidence documentation, 9848, 13703, 22317
Correction, 23343
Third-class bulk mail; cost evidence production, 19924

NOTICES

Complaints filed:
Advo-System, Inc., 30621, 46314
Mail Order Association of America, 37176
Third Class Mail Association, 20220
Domestic mail classification and rate schedules:
First-class delivery standards realignment; change in service, 41530
Mail classification schedule, 1989; first-class delivery standards realignment; prehearing conference, 42120
Meetings; Sunshine Act, 8259, 10068, 14733, 15589, 18978, 21163, 23562, 25656, 30502, 32418
Post office closings; petitions for appeal:
Crawford, WV, 9945
Elsmere, NE, 27443
Fineview, NY, 29972
Flomot, TX, 36403
Hoxeyville, MI, 34635, 38788
Hoyt, CO, 15279
Lafontaine, KS, 27444
McClelland, IA, 339
Montpelier, MS, 31751
New Site, MS, 15279
Powder Springs, TN, 43510
Swan Lake, MS, 36404

Postal Service

RULES

Board of Governors, bylaws; Inspector General Act Amendments of 1988, etc., implementation, 42300
Domestic Mail Manual:
Amendment procedures; description; correction, 1050
Business reply mail; paper stock requirements, 6911
COD indemnity claims sampling process, 15406

Etiologic agents; nonmailability, 33523
Miscellaneous amendments, 9210, 27879, 37794, 50618
Nonmailability of certain plants, plant products, and related articles, 49978
Second-class mail—
"Plus" issues eligibility, 39732
Second-class publications; reentry requirements, 12191
"Plus" issues excluded from second-class mail, 32071
Freedom of Information Act; implementation: Computer record retrieval; fees, 7417
International Mail Manual:
Amendment procedures; description; correction, 1050
Organization and administration:
Anti-Drug Abuse Act; implementation—Drug and money laundering laws; administrative forfeiture procedures, 47519
Authority citation update, 47678
Child pornography offenses; rewards for information, 37795
Postal property, inspection of items entering or leaving; controlled substances, unauthorized possession; and nondiscrimination on basis of age, reprisal, or handicap, 20526
Release of information; disclosure of names and addresses of customers; correction, 3558
Organization, functions, and authority delegations:
Committee structure and other organizational changes, 29706
Practice and procedure rules:
Administrative offsets initiated by Postal Inspection Service; rules of practice in proceedings, 15754
Procurement Manual; property and services procurement, 15931, 43061
Miscellaneous amendments, 48241
Relocation assistance and real property acquisition:
Uniform cost-effective policies and procedures, 10666

PROPOSED RULES

Domestic Mail Manual:
Etiologic agents; nonmailability, 11970
Locksmithing devices; nonmailability, 5641
Mailpieces bearing incorrect date in meter or mailer's precancel postmark; acceptance, 10563, 15956
Nonmailability of certain plants, plant products, and related articles, 38255
Environmental procedures and procedures for floodplain management and protection of wetlands; amendments, 34796
Freedom of Information Act; implementation:
Confidential business information; predisclosure notification procedures, 21235
Mailpieces bearing incorrect date in meter or mailer's precancel postmark; acceptance, 25476
Practice and procedure rules:
Mail handling irregularities on air routes beyond U.S.; civil fines increase, 18125

NOTICES

Domestic mail classification and rate schedules:
Second-class eligibility, 32149
Second-class mail; "Plus" publications, 39596
International postal rates and fees:
On-Demand Express Mail; revised rates, 17851
Meetings; Sunshine Act, 4108, 6803, 7919, 8622, 12049, 16192, 22649, 27460, 28153, 30972, 32159, 34639, 36094, 37078, 37530, 38586, 39075, 41564, 42619, 43649, 47449, 49394, 51549, 53423
Privacy Act:
Computer matching programs, 24778
Systems of records, 10470, 43652

President's Advisory Committee on the Points of Light Initiative Foundation

NOTICES

Meetings, 43152, 49829

President's Commission on Federal Ethics Law Reform

NOTICES

Meetings, 4933, 5567, 7116, 8251

President's Commission on White House Fellowships

NOTICES

Meetings, 22389

President's Education Policy Advisory Committee

NOTICES

Meetings, 47623

President's Outer Continental Shelf Leasing and Development Task Force

NOTICES

Environmental concerns and options; staff summary, 33150

Presidential Commission on Catastrophic Nuclear Accidents

NOTICES

Meetings, 30533, 37177, 40943, 47433, 50465, 53016

Presidential Documents

PROCLAMATIONS

Generalized System of Preferences:
Amendments (Procs. 5955, 5997, 6058, 6060), 15357, 28999, 30633, 46348, 46357
Imports and exports:
Florence Agreement; implementation (Proc. 5978), 21187
Tariff treatment and duties; changes (Proc. 6030), 40839
Tobacco from Canada (Proc. 5997), 28999, 30633
Indonesia; U.S. copyright protection (Proc. 6003), 31931
Sioux City, Iowa, tri-State area; commendation of citizens (Proc. 6027), 39333
United States Ship Iowa; death of American servicemen on board (Proc. 5960), 17699
U.S. territorial sea; extension (Proc. 5928), 777
Special observances:
Actors' Fund of America Appreciation Month (Proc. 5946), 12869
Adoption Week, National (Proc. 6076), 48731
Agriculture Day, National (Proc. 5943), 11485
Alcohol and Drug Treatment Month, National (Proc. 6018), 38191
Alzheimer's Disease Month, National, 1989 and 1990 (Proc. 6078), 49071
America Loves Its Kids Month (Proc. 5933), 1915
American Heart Month (Proc. 5937), 7751
American Education Week (Proc. 6067), 47667
American Indian Heritage Week, National (Proc. 6080), 50599
American Red Cross Month (Proc. 5938), 8723
Arab-American Day, National (Proc. 6056), 43937
Arbor Day, National (Proc. 5961), 18859
Armed Forces Day (Proc. 5983), 21593
Asian Pacific American Heritage Week (Proc. 5972), 20113
Baltic Freedom Day (Proc. 5990), 25701
Bicentennial Anniversary of the First U.S. Patent and Copyright Laws, 1990 (Proc. 6013), 34125
Bicentennial Celebration of Inauguration (Proc. 5963), 18863, 22054
Bicentennial of Bastille Day, National Day to Commemorate (Proc. 5998), 29313
Cancer Control Month (Proc. 5949), 14329
Captive Nations Week (Proc. 5996), 28993
Challenger Center Day, National (Proc. 5932), 1913
Check-Up Week, National (Proc. 6015), 37287
Child Care Awareness Week, National (Proc. 5948), 13663
Child Health Day (Proc. 6033), 40853
Children with Cancer, National Awareness Week (Proc. 6050), 43033
Children's Day, National (Proc. 6039), 41577
Cities Fight Back Against Drugs Week, National (Proc. 6081), 50601
Citizenship Day and Constitution Week (Proc. 6022), 38641
Columbus Day (Proc. 6040), 41579
Consumers Week, National (Proc. 5950), 14331
Correctional Officers Week, National (Proc. 5976), 21045
Country Music Month (Proc. 6055), 43935
Crime Victims Week (Proc. 5953), 15157
D.A.R.E. Day, National (Proc. 6020), 38195
Day of Excellence, National (Proc. 5935), 3401
Day of Prayer and Thanksgiving, National (Proc. 5936), 3575
Day of Prayer, National (Proc. 5942), 11483
Day of Remembrance for Victims of USS IOWA, National (Proc. 5986), 22737
Defense Transportation Day and Transportation Week, National (Proc. 5980), 21587
Diabetes Month, National (Proc. 6068), 47949
Community Foundation Week (Proc. 6069), 47951
Digestive Disease Awareness Month, National (Proc. 5984), 22405
Disability Employment Awareness Month, National (Proc. 6046), 42463
Domestic Violence Awareness Month, National (Proc. 6043), 42281
Down Syndrome Month, National 1989 and 1990 (Proc. 6049), 42943
Drinking Water Week (Proc. 5964), 18865
Drive for Life Weekend, National (Proc. 6011), 34121

Drunk and Drugged Driving Awareness Week, National (Proc. 6083), 51187
Earthquake Awareness Week, National (Proc. 5947), 13043
Education Day, U.S.A., 1989 and 1990 (Proc. 5956), 15737
Emergency Medical Services Week (Proc. 6026), 39331
Family Caregivers Week, National (Proc. 6077), 48733
Family Week, 1989 and 1990, National (Proc. 6075), 48567
Farm Safety Week, National (Proc. 5977), 21181
Farm-City Week, National (Proc. 6070), 47953
Father's Day (Proc. 5989), 25435
Federal Employees Recognition Week (Proc. 5941), 10261
Fire Prevention Week (Proc. 5968), 19345
Fire Safety at Home Day (Proc. 6057), 46041
Flag Day and Flag Week, National (Proc. 5988), 24885
Forest Products Week, National (Proc. 6051), 43265
Former Prisoners of War Recognition Day, National (Proc. 5951), 14617
Gaucher's Disease Awareness Week (Proc. 6059), 46355
General Pulaski Memorial Day (Proc. 6025), 39157
Geography Awareness Week (Proc. 6066), 47505
German-American Day (Proc. 6037), 41431
Glaucoma Awareness Week, National (Proc. 6062), 47189
Gold Star Mother's Day (Proc. 6028), 39515
Grasslands Week, National (Proc. 5991), 25837
Greek Independence Day: A National Day of Celebration of Greek and American Democracy (Proc. 5944), 12165
Health Care Food Service Week, National (Proc. 6035), 41041
Helsinki Human Rights Day (Proc. 6005), 32033
High School Reserve Officer Training Corps Recognition Day (Proc. 5982), 21591
Hispanic Heritage Month, National (Proc. 6021), 38369
Historically Black Colleges Week, National (Proc. 6019), 38193
Home Care Week, National, 1989 and 1990 (Proc. 6079), 49073
Hospice Month, National (Proc. 6061), 47187
Human Rights Day, Bill of Rights Day, and Human Rights Week (Proc. 6082), 51185
Hunger Education Month (Proc. 6072), 48065
Italian-American Heritage and Culture Month (Proc. 6045), 42461
Jewish Heritage Week (Proc. 5966), 19153
Job Skills Week, National (Proc. 6044), 42283
Law Day, U.S.A. (Proc. 5959), 17697
Leif Erikson Day (Proc. 6041), 41581
Library Card Sign-Up Month, National (Proc. 6008), 33855
Lighthouse Day, National (Proc. 5993), 26183
Literacy Day, National (Proc. 5995), 28409
Loyalty Day (Proc. 5962), 18861
Lyme Disease Awareness Week (Proc. 6000), 31489
Maritime Day, National (Proc. 5967), 19343
Mental Illness Awareness Week (Proc. 6032), 40851
Military Family Recognition Day, National (Proc. 6074), 48565
Minority Enterprise Development Week (Proc. 6034), 41039
Montana Centennial Day (Proc. 6063), 47191
Mother's Day (Proc. 5974), 20781
National Quality Month (Proc. 6031), 40849
National Society of Sons of American Revolution Centennial Day (Proc. 5965), 18867
Neighborhood Crime Watch Day (Proc. 6006), 32783
Older Americans Month (Proc. 5970), 19539
Organ and Tissue Donor Awareness Week, National (Proc. 5958), 17695
Osteoporosis Prevention Week, National (Proc. 5981), 21589
Pan American Day and Pan American Week (Proc. 5954), 15163
Philanthropy Day, National (Proc. 6071), 47955
Pledge of Allegiance Day, National (Proc. 6012), 34123
Poison Prevention Week, National (Proc. 5940), 9195
Polish American Heritage Month (Proc. 6054), 43795
POW/MIA Recognition Day, National (Proc. 6002), 31794
Prayer for Peace, Memorial Day (Proc. 5985), 22407
Raoul Wallenberg Day (Proc. 6036), 41429
Recycling Month, National (Proc. 5957), 17687
Red Ribbon Week for a Drug-Free America, National (Proc. 6053), 43793
Religious Freedom Week (Proc. 6029), 39975
Safe Boating Week, National (Proc. 5987), 22875
Sanctity of Human Life Day, National (Proc. 5931), 1143
Save Your Vision Week (Proc. 5939), 9193
School Lunch Week, National (Proc. 6042), 41817
Scleroderma Awareness Week, National (Proc. 5992), 26015
Senior Citizens Day, National (Proc. 6007), 33853
Skiing Day, National (Proc. 5929), 787
Small Business Week (Proc. 5973), 20115
Smith-Lever Act 75th Anniversity (Proc. 5969), 19537
Space Exploration Day (Proc. 5999), 30873
Stroke Awareness Month, Nationl (Proc. 5975), 21043
Thanksgiving Day (Proc. 6073), 48225
Tourism Week, National (Proc. 5930), 789
Trauma Awareness Month (Proc. 5979), 21193
Uncle Sam Day (Proc. 6016), 37441
United Nations Day (Proc. 6052), 43267
United States Coast Guard Auxiliary Day (Proc. 5994), 26941
United States Coast Guard Bicentennial (Proc. 6017), 37927
United States Customs Service 200th Anniversary Year (Proc. 6004), 31933
United States Marshals Bicentennial Day (Proc. 6024), 39155
Veterans Day (Proc. 6038), 41573
Virgin Islands; law and order restoration (Proc. 6023), 39151
Visiting Nurse Associations Week, National (Proc. 5934), 1917
Volunteer Week, National (Proc. 5952), 14619
Washington Centennial Day (Proc. 6065), 47503
Week of Recognition and Remembrance for Those Who Served in Korean War, National (Proc. 6001), 31491
White Cane Safety Day (Proc. 6047), 42465
Wilderness Week, National (Proc. 6009), 33857
Women Veterans Recognitions Week, National (Proc. 6064), 47339
Women's Equality Day (Proc. 6010), 34119
Women's History Month, 1989 and 1990 (Proc. 5945), 12573
World Food Day, 1989 and 1990 (Proc. 6048), 42737
World Trade Week (Proc. 5971), 19867
World War II Remembrance Week (Proc. 6014), 36269
Wright Brother's Day (Proc. 6084), 51865

EXECUTIVE ORDERS

Choctawhatchee National Forest, FL; authority delegation (EO 12688), 34129
Committees; establishment, renewal, termination, etc.:
Aviation Security and Terrorism, President's Commission (EO 12686), 32629
Catastrophic Nuclear Accidents, President's Commission (EO 12665), 1919
Commission on Alternative Utilization of Military Facilities (EO 12682), 29315
Federal advisory committees, extension (EO 12692), 40627
Federal Ethics Law Reform, President's Commission (EO 12668), 3979
Historically Black Colleges and Universities, President's Board of Advisors (EO 12677), 18869
Interagency Committee on Handicapped Employees (EO 12672), 12167
National Space Council (EO 12675), 17691
Physical Fitness and Sports, President's Council; membership (EO 12694), 42285
Points of Light Initiative Foundation, President's Advisory Committee (EO 12691), 39719
President's Drug Advisory Council (EO 12696), 47507
President's Education Policy Advisory Committee (EO 12687), 34127
Railroad labor dispute; emergency board (EO 12664), 959
Superconductivity, National Commission (EO 12661), 779
Committees; establishment, renewal, terminations, etc.:
Super Conductivity, National Commission on; extension (EO 12697), 53037
Customs Service, Enforcement Office; exclusion from Federal labor-management relations program (EO 12671), 11157
Debarment and suspension (EO 12689), 34131
Debt relief; authority delegation (EO 12695), 46589
Disaster Relief; authority delegation (EO 12673), 12571
EURATOM, U.S. cooperation (EO 12670), 10267
Executive Schedule; amendment to level IV (EO 12679), 27149
Federal Labor-Management Relations Program; exclusions (EOs' 12666, 12693), 1921, 28997, 40629)

Foreign relations, assistance; amendments to Executive Order 12163 (EO 12680), 28995
Government employees:
Central Intelligency Agency Retirement and Disability System (EO 12684), 31643
Ethical principles (E.O. 12674), 15159
Executive Schedule; amendment of Level IV (EO 12678), 18872
Noncompetitive conversion (EO 12685), 31796
Pay and allowances; rates (EO 12663, 12698), 791, 53473
Imports and exports:
Wine, steel, and telecommuncations (EO 12661), 779
Military travel regulations; amendments (EO 12683), 31162
Nicaraguan resistance; authority delegations (EO 12676), 18639
Omnibus Trade and Competiveness Act of 1988; implementation (EO 12661), 779
Presidential records; Executive privilege procedures (EO 12667), 3403
Public international organizations; designation: Organization of Eastern Caribbean States (EO 12699), 7753
Sanctions; Toshiba and Kongsberg (EO 12661), 779
United States-Canada Free-Trade Agreement; implementation (EO 12662), 785
Virgin Islands; law and order restoration (EO 12690), 39153

ADMINISTRATIVE ORDERS
Afghan and African refugees; contributions from U.S. Emergency Refugee and Migration Assistance Fund (Presidential Determination No. 89-12 of March 15, 1989), 15355
Afghan refugees; contributions from U.S. Emergency Refugee and Migration Assistance Fund (Presidential Determination No. 89-17 of July 8, 1989), 35313
Africa, Indochina, and Palestine refugees; contributions from U.S. Emergency Refugee and Migration Assistance Fund (Presidential Determination No. 89-18 of July 8, 1989), 35314
Angola, Cuba, and South Africa; international peacekeeping activities (Presidential Determination No. 90-4 of November 8, 1989), 48569
Angola, funding for U.N. peacekeeping activities (Presidential Determination 89-26 of August 31, 1989), 37929
Anti-Drug Abuse Act; certifications (Presidential Determination No. 89-11 of February 28, 1989), 9413
Bahrain; U.S. defense articles sale (Presidential Determination No. 89-16 of June 22, 1989), 28017
Balanced Budget and Emergency Deficit Control Reaffirmation Act (Gramm-Rudman-Hollings):
Final sequestration order (Order of October 16, 1989), 42795
Initial sequestration order (Order of August 25, 1989), 35627
Revised final sequester order (Order of December 27, 1989), 53469
Bolivian coca cultivation; authority delegation (Memorandum of December 22, 1988), 6237
Columbia; U.S. military assistance (Presidential Determination No. 89-24 of August 25, 1989), 38371
Defense articles and services:
Seychelles (Presidential Determination 89-18 of July 20, 1989), 31495
Tanzania (Presidential Determination 89-20 of July 20, 1989), 31497
Uganda (Presidential Determination 89-21 of July 20, 1989), 31499
Defense Department drug-interdiction reports; authority delegation (Memorandum of February 14, 1989), 9753
Fiji; U.S. economic assistance (Presidential Determination No. 89-9 of December 22, 1988), 2081
Foreign availability assessments:
Prepreg production equipment (Presidential Determination No. 89-27 of September 15, 1989), 39159
Generalized System of Preferences:
Thailand; competitive need waivers (Memorandum of January 19, 1989), 3573
Worker rights (Memorandum of April 13, 1989), 15361
Hungary and China; trade waiver authority continuation (Presidential Determination No. 89-14 of May 31, 1989), 26943
Hungary; emigration policies (Presidential Determination 90-3 of October 26, 1989), 46591
Generalized System of Preferences; duty-free treatment modifications (Memorandum of October 31, 1989), 46593
Hungary; emigration policies (Presidential Determination No. 90-3 of October 26, 1989), 47862
Imports and exports:
United States-Canada free-trade agreement; Alaska crude oil and naval petroleum reserves petroleum (Findings of December 31, 1988), 271
Iran emergency; continuation (Notice of October 30, 1989), 46043
Jordan/West Bank program; U.S. assistance (Presidential Determination No. 89-22 of August 9, 1989), 34475
Nicaraguan emergency; continuation (Notice of April 21, 1989), 17701
Pakistan; nuclear explosive devices; U.S. assistance certification (Presidential Determination No. 90-1 of October 5, 1989), 43797
Panama emergency; continuation (Notice of April 6, 1989), 14197
Refugees; admissions numbers (Presidential Determination 89-15 of June 19, 1989), 31493
Refugees; immigration ceilings (Presidential Determination No. 90-2 of October 6, 1989), 43035
Saudi Arabia; defense articles purchase certification (Presidential Determination No. 89-13 of April 12, 1989), 17689
Shipping and navigation:
Toll rates increase and vessel measurement revisions, 35148
Trading With the Enemy Act; authorities extended (Presidential Determination No. 89-25 of August 28, 1989), 37089
Uniformed services compensation system review, authority delegation (Memorandum of June 9, 1989), 25561
United Nations; decisionmaking procedures and reforms (Presidential Determination No. 89-8 of December 21, 1988), 3769
United Nations peacekeeping forces in Namibia and Angola; assistance (Presidential Determination No. 89-10 of January 18, 1989), 5071

Prisons Bureau

RULES
Inmate control, custody, care, etc.:
Adult basic education (ABE) program, 32026
Donations acceptance, 39094
Good time and extra good time credit, 32027
Inmate discipline and special housing units—
Good conduct time credit disallowance; correction, 39094
HIV positive inmates who pose danger to others; procedures for handling, 11322, 18198
Inmate financial responsibility program, 49944
Inmate restraints application and use of force, 21392
Metal detectors and searching/detaining of non-inmates; camera and recording equipment use ban, 11322
Prohibited acts and disciplinary severity scale
CFR correction, 38987
Release of inmates prior to weekend or legal holiday, 49070
Smoking/No Smoking Areas regulations, 47752

PROPOSED RULES
Inmate control, custody, care, etc.:
Adult basic education (ABE) programs, 11331
Contact with media, 49052, 50241
Inmate financial responsibility program, 11332
Medical services; HIV education, counseling, testing, reporting, treatment, and monitoring, 49056
Records access and information release, 11326
Smoking/No Smoking areas regulations, 34094

NOTICES
Environmental statements; availability, etc.:
Allegany County, MD, 1455
Brooklyn, NY, 42112
Dade County, FL, 38293
Hampton County, SC, 12292
Union County, PA, 34262
Prison institutions; list modification, 32141

Prospective Payment Assessment Commission

NOTICES
Meetings, 3170, 14180, 23554, 37394, 41889, 49152, 53405

Public Health Service

See also Agency for Toxic Substances and Disease Registry; Alcohol, Drug Abuse, and Mental Health Administration; Centers for Disease Control; Food and Drug Administration; Health Resources and Services Administration; Indian Health Service; National Institute for Occupational Safety and Health; National Institutes of Health

RULES
Fellowships, internships, training:
National Health Service Corps scholarship and loan repayment programs, 13458

41-980 O - 90 - 5 (3)

Grants:
Appeals procedures, 34770
Family medicine; predoctoral, graduate, and faculty development education programs, 50373
General internal medical and pediatrics; residency training and faculty development, 51744
Geriatrics; health professions projects, 5615
Misconduct in science; awardee and applicant institutions responsibilities, 32446
Teaching facility construction, educational improvements, scholarships, and student loans; centers for excellence, 28065
Health manpower shortage areas; designation criteria, 8735
Health planning and resources development:
Medical facility construction and modernization; services provision for persons unable to pay; reporting and recordkeeping requirements, 52939
Medical care and examinations:
Indian health; employment preference for Osage Tribe of Oklahoma, 48246
Physicians and health care practitioners; adverse information national data bank, 42722
Correction, 43890

PROPOSED RULES

Fellowships, internships, and training:
National Institute of Environmental Health Sciences hazardous waste worker training grants, 25479
Grants:
Health professions student loan program, 51858
Nursing post-baccalaureate faculty fellowships, 24002
Nursing student loan program, 51852
Health manpower shortage areas; designation criteria, 32549
National vaccine program:
Information and education; vaccine information materials, 9180, 11547, 14976, 24005
Correction, 13606

NOTICES

Advisory committees; annual reports; availability, 6338, 46132
Agency information collection activities under OMB review, 4084, 5551, 7282, 9089, 10190, 11294, 12286, 14167, 16165, 18336, 19464, 21673, 22814, 23704, 25631, 28721, 30614, 31385, 32129, 33085, 35402, 37379, 39050, 42046, 43137, 46465, 47830, 50655, 52853, 53756
Childhood vaccines; adverse event reporting, 5551
Committees; establishment, renewal, termination, etc.:
National Vaccine Advisory Committee, 2000
National Vaccine Advisory Committee; membership, 42570
Scientific Integrity Advisory Committee, 52070
Grant and cooperative agreement awards:
Association of Schools of Public Health, 27065
Grants and cooperative agreements; availability, etc.:
Adolescent family life demonstration projects, 6830, 52908
City-based health promotion and year 2000 national health objectives implementation for Blacks and Native Americans, 31578
Comprehensive primary health care services; development and coordination by statewide organizations, 25498
Family planning services, 35440
General family planning training projects, 15264
Minority community health coalition demonstration projects, 10592
Minority HIV education/prevention demonstration projects, 15908
National health promotion and disease prevention initiatives support, 6090
Health education assistance loan (HEAL) program:
Defaulted loan sales, 7476
Health promotion and disease prevention: year 2000 objectives; availability, 38453
Medical care:
Indian health service—
Inpatient and outpatient medical care; 89 FY reimbursement, 28845
Medical technology scientific evaluations:
Automatic defibrillators implantation; patient selection criteria, 20209
Cardiac rehabilitation program services for percutaneous transluminal coronary angioplasty (PTCA) and cardiac valve surgery patients, 47411
Carotid endarterectomy for treatment of carotid occlusive disease, 5682
Positron emission tomography as a diagnotic and management tool for use in patients with coronary artery disease, focal or partial epilepsy, and brain tumor, 47412
Regional hyperthermia alone and in conjunction with chemotherapy for treatment of tumors, 47412
Salivation electro-stimulator use; patient criteria, 8829
Meetings:
Dietary Guidelines Advisory Committee, 30584
Health Promotion and Disease Prevention Council, 7476, 26844, 43138
National Commission on Acquired Immune Deficiency Syndrome, 31582, 33296
National Commission on Orphan Diseases, 3538
National Institutes of Health Advisory Committee, 53376
National Toxicology Program; Scientific Counselors Board, 6032, 7887, 8880, 24955, 32130, 35401, 42571, 46306
National Vaccine Advisory Committee, 7110, 17829, 30110
Nutrition Components of Food Labeling Committee, Institute of Medicine, 46132
Meetings; advisory committees:
February, 855, 4085
May, 14293, 17828
June, 17828
October, 39474
National toxicology program:
Carcinogens annual report; availability, 42570
Carcinogens sixth annual report, 8399, 15266
1988 annual plan; availability, , 3539, 8400
Toxicology and carcinogenesis studies—
2,4-Dichlorophenol, 40748
4-Acetylaminofluorene, etc., 43623
8-Methoxypsoralen, 43138
Alpha-methyldopa sesquihydrate, 29392
Benzyl alcohol, 43137
C.I. acid orange 3, 29392
Crocidolite asbestos, 15559
Erythromycin stearate, 15559
Formamide, etc., 5279
Furosemide, 40748
Hydrochlorothiazide, 43138
Malonaldehyde, sodium salt, 25499
Penicillin VK, 5280
Pentachlorophenol technical-grade mixtures, 29393
Roxarsone, 29393
Tribromomethane, 40748
Wet tissues disposal, 28501
Organization, functions, and authority delegations:
Agency for Toxic Substances and Disease Registry, 38743
Alcohol, Drug Abuse, and Mental Health Administration, 5153, 48032
Alcohol, Drug Abuse, and Mental Health Administration, et al., 33618
Assistant Secretary for Health, 1796, 4913, 7476, 7477, 10595, 13953, 13954, 27213, 32488
Centers for Disease Control, 15263, 25907, 40911, 43867, 43992, 46990
Food and Drug Administration, 6338, 9252, 15812, 21129, 32014, 50536
Health Resources and Services Administration, 19238
Administrator, 4085, 6968, 9253, 12486, 15264, 20443, 26420
Bureau Directors, 4339, 24268
Health Care Delivery and Assistance Bureau, Director, 16409, 20209, 29781
Health Professions Bureau, Director, 5552, 6609, 11571, 24268, 40206
Health Professions Bureau, Director, et al., 20208
Maternal and Child Health and Resources Development Bureau, 28124
Maternal and Child Health and Resources Development Bureau, Director, 4339, 7282, 20209
Quality Assurance and Liability Management Division, 24427
Health Resources and Services Administration, Administrator, 37995
Indian Health Service, 4085
Minority Health Office, Director, 14293
National Institutes of Health, 5682, 11080, 24427, 48032
Privacy Act:
Systems of records, 9253, 23705, 39578, 39581, 51080, 53189
Annual publication, 47864

Railroad Retirement Board

RULES

Appeals procedures, 35873
Employee, spouse, divorced spouse, and survivor annuities computation; primary insurance amount determinations, 12901
Correction, 21202
Federal claims collection; tax refund offset, 397
Railroad Retirement Act:
Annuity beginning and ending dates, 30723
Annuity or lump sum applications, 13362

Claimant evidence required for payment, 31939
Employment relation, 5223
Family relationships, 42949
General administration, 43054
Social security benefit payment, 5225
Railroad Unemployment Insurance Act:
General administration, 43054
Public commuter railroads; contributions under special transition rule, 25846
Reduction in unemployment and sickness benefits, and rate of railroad unemployment; CFR Parts removed, 5226
Sickness benefits, 43057
Unemployment benefits claims processing, 24551

PROPOSED RULES

Railroad Retirement Act:
Claimant evidence required for payment, 7045
Disability determinations, 32164
Employees under the Act, 318
Family relationships, 24196
General administration, 24193
Military service, 47220
Railroad Unemployment Insurance Act:
Available for work, 31968
Benefits overpayment recoveries; waiver exemption, etc., 25877
General administration, 24193
Mileage or work restrictions and stand-by or lay-over rules—
Equivalent of full-time work; definition, 37007
Sickness benefits, 24357
Regulatory agenda, 17438, 45462

NOTICES

Agency information collection activities under OMB review, 10208, 11096, 13265, 13969, 15062, 19274, 20662, 21144, 21691, 22044, 22643, 23725, 27256, 27444, 27445, 28849, 28850, 29624, 30805, 32021, 32402, 33989, 36080, 43880, 44002, 47000
Meetings; Sunshine Act, 6986, 18195, 28553, 36411
Privacy Act:
Computer matching programs, 26281
Railroad Unemployment Insurance Act:
Contribution rate; 1990 CY, 53016
Determination, 1261
Monthly compensation base and other deteminations; 1990 CY, 48342
Supplemental annuity program; determination of quarterly rate of excise tax, 11096, 25516, 38014

Railroad Retirement Reform Commission

See Commission on Railroad Retirement Reform

Reclamation Bureau

RULES

Disaster Assistance Act; emergency drought act policies, procedures, and authorizations, 14228

NOTICES

Agency information collection activities under OMB review, 6176, 41345, 46313
Contract negotiations:
Quarterly status tabulation of water service and repayment, 7287, 18702, 31584, 33782, 43994
Environmental statements; availability, etc.:
AB Lateral Hydropower Facility, Uncompahgre Valley Hydropower Project, CO, 17831, 18602
American River service area water contracting program, CA, 195, 6180, 8405, 14871, 21132
Arvin-Edison Water Storage and Exchange Program, Central Valley Project, CA, 27952
Central Valley Project/State water project water conveyance and purchase contract, CA, 16170, 33981
Columbia Basin project, WA, 39234
Delta export service area water contracting program, CA, 196, 6180, 8405, 14872, 21132
Diamond Fork System, Central Utah Project, UT, 18602, 21485
Dolores Project, CO, 12958
Elephant Butte and Caballo Reservoirs et al., NM, 36396
Glen Canyon Dam, AZ; Colorado River Storage Project, 43870
Milltown Hill Dam and Reservoir, Umpqua River Project, OR, 5285
Paradox Valley Unit, Colorado River Basin Salinity Control Project, CO, 53193
Ruedi Reservior, Fryingpan-Arkansas Project, CO, 32137
Sacramento River service area water contracting program, CA, 197, 6180, 8406, 14872, 21132
San Joaquin River Basin resource management initiative, CA, 53763
San Xavier Development Project, AZ, 46782
Santa Rosa wastewater reclamation and reuse project, CA, 43871
Westlands Water District water supply replacement project, CA, 27763
Willard Reservoir, Weber Basin Project, UT, 1450
Meetings:
Colorado River Basin Salinity Control Advisory Council, 38457
Realty actions; sales, leases, etc.:
Arizona, 2235, 19614, 24960

Refugee Resettlement Office

RULES

Refugee resettlement program:
Cash and medical assistance, and support services, etc., 5463

NOTICES

Grants and cooperative agreements; availability, etc.:
Social services for refugees and Cuban/Haitian entrants; State allocations, 1995, 3687, 19954, 27940

Regulatory Information Service Center

PROPOSED RULES

Unified agenda of Federal regulations, 16440, 44402

Research and Special Programs Administration

RULES

Aviation proceedings:
See entries under Transportation, Department.
Hazardous materials:
Cargo tank trucks; rear bumpers, 18820
Cargo tanks; manufacture, operation, etc.; requirements, 24982, 38233, 50382
Correction, 28750
Editorial corrections and clarifications, 40066
Correction, 41447, 51031
Emergency response communication standards, 27138
Correction, 28750
Fireworks and novelties, construction standards; transportation approval, 39324
Correction, 41447
Hazardous materials transportation—
Civil penalty and compliance order cases; settlements and compromises, 22898
Incident reports, 25808
International Civil Aviation Organization's technical instructions implementation, 954
Listing and reportable quantity discharge, 39500
Miscellaneous amendments, 38790, 47986
Uranium hexafluoride, 35651
Hazardous substances and reportable quantities list revision, 34666
Correction, 49998
Radioactive materials transportation—
Specified quantities, exceptions, 14813
Shipments and packagings requirements; limited quantities of flammable liquids; CFR correction, 10010
Shippers; tank car tanks with localized reductions in shell thickness, 8336, 20856, 35878
Pipeline safety:
Gas and hazardous liquid pipelines and liquefied natural gas facilities; unsafe conditions reporting; conditions discovery by smart pigs, policy statement; and enforcement rules, 32342
Gas or hazardous liquid transportation—
New telephone numbers for reporting incidents, accidents, and safety-related conditions, 40878
Iron and copper pipe, etc.; referenced standards deletion, 5625
Correction; and steel line pipe specification update, 32344
Natural gas transportation, etc.—
American Petroleum Institute standard 1104 update (welding pipelines, etc.); incorporation by reference, 27881, 31405
Drug testing; gas and hazardous liquid pipelines and liquefied natural gas facilities, 51842
Drug testing; gas and hazardous liquid pipelines and liquefied natural gas facilities; compliance date delayed, 53290
Drug testing; gas and hazardous liquid pipelines and liquefied natural gas facilities; unsafe conditions reporting, 14922
Maximum allowable operating pressure; alternative method; confirmation or revision, 24173, 25716
Non-welded tie-in joints; pressure testing exception, 5484
Transportation of natural and other gas by pipeline; marking of materials, 32641

PROPOSED RULES

Hazardous materials:
Elevated temperature materials, 38930, 47539

Gases which are toxic by inhalation, classification; anhydrous ammonia, 31158, 48656
Hazardous materials transportation—Training requirements, 31144
Radioactive materials transportation—Compatibility with International Atomic Energy Agency regulations, 47454
Direct route transportation, 40272, 41902
Pipeline safety:
Gas and hazardous liquids transportation; pipelines operation and maintenance procedures, 46685
Gas pipelines operating above 72 percent of specified minimum yield strength (SMYS), 50780
Correction, 51816
Natural gas transportation, etc.—
Carbon dioxide, 41912
Gas pipelines corrosion determination, 27041
Hydrogen sulfide, 24361
Operator's plans and procedures, deficiencies; amendments, 46684

NOTICES
Federal Radionavigation Plan; availability, 20941
Hazardous materials:
Applications; exemptions, renewals, etc., 1265, 1266, 1269, 7123, 7124, 10776, 10778, 15585, 15586, 18713, 19481, 20942, 20943, 21709, 22838, 23343, 25541, 25542, 31400, 31401, 31610, 33315, 33316, 38782, 38783, 42614, 42616, 47644, 47646, 50841, 50858, 51965, 51967
Inconsistency rulings, etc.—
Associated Universities, Inc., NY, et al., 26698
California Department of Motor Vehicles, 16314, 21526
Colorado Public Utilities Commission, 16326, 20001
Louisiana, 39622, 41211
Maryland Heights, MO, 16308, 20235
Montevallo, AL; Chemical Waste Transportation Council, 3177
Navy Department; Nuclear Free Zone Act, Oakland, CA, 39253
New York City, NY, 12732, 13606, 26710, 27124
Oakland, CA, 27104
Reichhold Ltd., 37764, 46322
Meetings:
Aviation, Marine, and Land Radionavigation Users Conference, 38782
Compliance with Federal requirements for reporting releases and transporting hazardous materials; joint workshop with EPA, 14906, 33317, 35756
Emergency response guidebook revision, 4738
Hazardous materials transportation training, 33657
International standards on transport of dangerous goods, 727, 7911, 22832, 29632, 30499, 38584, 51547
Technical Hazardous Liquid Pipeline Safety Standards Committee, 31279, 33811
Technical Pipeline Safety Standards Committee, 31279, 33811
Pipeline safety:
Flow restricting devices, 20945
Instrumented internal inspection devices, 20948
Pipeline safety; waiver petitions:
Tennessee Gas Pipeline Co., 20001, 28746
Radioactive materials, safe transport:
International Atomic Energy Agency revisions; availability, 13288, 48054

Resolution Trust Corporation

See also Oversight Board

PROPOSED RULES
Conflict of interests, 52806
Independent contractors; conflict of interests, 49038

NOTICES
Establishment, 34274
Meetings; Sunshine Act, 33813, 34640, 34855, 35754, 37761, 39076, 39258, 40569, 40947, 41563, 43022, 44006, 46501, 47021, 47301, 47450, 48719, 50305, 50684, 50685, 51549, 51970, 53034

Rural Electrification Administration

RULES
Credit account computations and procedures cushion, 13668
Correction, 17703, 17856
Electric borrowers; criteria for REA approvals required under mortgage; financial and management matters, 27322
Electric contracts; standard forms, 5925
Procedures:
Rural economic development loan and grant program, 6867
Rural development:
Rural economic development loan and grant program, 6867
Telephone loan program; loan funds advanced and disbursement, 12184
Telephone program:
Acquisitions, mergers, and consolidations, 14622
Architectural and engineering services, 3981
Equipment and construction—
Loans and pre-loan procedures and requirements, etc., 13345, 16194
Materials, equipment, and construction, 39262
Correction, 41713
Telephone standards and specifications:
Digital stored program controlled central office equipment, 34138
Direct buried plant construction, conduit and manhole construction, etc., 20516
Voice frequency loading coils, 4754

PROPOSED RULES
Federal Financing Bank loans, REA guaranteed; prepayment, 22290
Telecommunications contracts; standard forms, 27883
Central office equipment contract (including installation), 43429
Correction, 46187
Telephone loan program; loan funds advance; order and method, 31344
Telephone program:
Materials, equipment, and construction, 39281
Telephone standards and specifications:
Aerial and underground cables, 46071

NOTICES
Electric loan policies and application procedures, 11426
Environmental statements; availability, etc.:
Associated Electric Cooperative, Inc., 33953
Dairyland Power Cooperative, 28828
Grand Electric Cooperative, Inc., 15786
Jackson Electric Membership Corp., 52434
North Carolina Electric Membership Corp., 42315
Oglethorpe Power Corp., 39556
Snapping Shoals Electric Membership Corp., 31065

Rural Telephone Bank

RULES
Loan policies:
Interest rates, 45729
Correction, 47861
Technical amendments, 21047
Correction, 43415

NOTICES
Patronage refunds and Class C stock dividends calculation; bylaws amendments, 30584

Saint Lawrence Seaway Development Corporation

RULES
Tariff of tolls, 39174

PROPOSED RULES
Seaway regulations and rules; miscellaneous amendments, 9504

NOTICES
Meetings:
Advisory Board, 5299, 23560, 24461, 35272, 49173

Science and Technology Policy Office

NOTICES
Human subjects, protection; Federal policy, 4099
Meetings:
Biotechnology Science Coordinating Committee, 48960, 50433
Semiconductors National Advisory Committee, 8042, 18972, 26867, 31130, 37394, 47129

Secret Service

NOTICES
Privacy Act:
Systems of records, 6471
Senior Executive Service:
Performance Review Board; membership, 30500

Securities and Exchange Commission

RULES
Accounting bulletins, staff:
Accounting for transfers of nonperforming assets by financial institutions and disclosure of impact of financial assistance from regulators, 29333
Appropriateness of gain recognition on sale of a business or operating assets to a highly leveraged entity, 14073
Computation of earnings per share and registrant reporting responsibilities, 32333
Oil and gas producing activities; gross revenue method of amortizing capitalized costs, etc., 39351
Property-casualty insurance reserves for unpaid claims costs; contingency disclosures, 51880
Quasi-reorganizations; operating loss carryforwards, tax benefits, 41084

Sales of stock by subsidiary; changes in parent's ownership percentage in subsidiary, 32334
Investment advisers:
Accountants; forms for filing, 32048
Cash referral fees; correction, 32441
Investment companies:
Financial condition and operations; management discussion and analysis, 22427
Fiscal year changes, issuer reporting and filing requirements, etc., 10306
Registered management investment companies; independent public accountant, selection time period, 31329
Registered open-end investment companies and unit investment trusts; exchange offers, 35177
Organization, functions, and authority delegations:
Chief Administrative Law Judge, 53050
Commissioners et al., 40862
Correction, 46373, 50307
General Counsel, 33500
Market Regulation Division, Director, 28796
Opinions and Review Office, Director, et al., 18099
Practice rules:
Civil penalties imposed in insider trading litigation; bounty award applications, 28797
Equal Access to Justice Act; attorney fee awards, 53050
Privacy Act; implementation, 24329
Reporting and recordkeeping requirements, 13057
Securities:
Disclosure requirements; Regulation S-K and Form 8-K; changes in accountants and resignations of directors, filing provisions, 9770
Exempted securities issued by Resolution Funding Corporation, 37786
Financial condition and operations; management discussion and analysis, 22427
Fiscal year changes, issuer reporting and filing requirements, etc., 10306
Foreign broker-dealers; registration requirement exemptions, 30013
Municipal securities underwriters; disclosure requirements, 28799
Publicly offered commodity pools; information disclosure by issuers of interests, 5600, 17947
Registration requirements exemptions; Regulation D—
Accredited investor definition; "restricted" nature of securities; Form D filing requirement eliminated, etc., 11369
Standardized options; multiple trading, 23963
Suitability requirements; transactions in low-priced securities, 35468
Transaction fees exemptions, 20524
Variable annuity separate account expenses; consolidated disclosure, 4772

PROPOSED RULES

Investment companies:
Acquisition of equity securities of foreign securities firms, 33027
Closed-end management investment companies; registration form, 32993
Financial reporting policies codification; rules, forms, etc., 8202
Registered investment companies; purchases of securities of foreign banks and foreign insurance companies, 31850
Registered management investment companies; independent public accountant, selection time period, 9843
Organization, functions, and authority delegations:
Chief Administrative Law Judge, 11961
Equal Access to Justice Act; attorney fee awards, 11961
Practice rules:
Chief Administrative Law Judge, 11961
Equal Access to Justice Act; attorney fee awards, 11961
Public utility holding companies:
Financial reporting policies codification; rules, forms, etc., 8202
Non-utility diversification by intrastate companies, 6701, 15954, 29739
Regulatory agenda, 17624, 45646
Securities:
Bankers and dealers; net capital requirements, 315
Beneficial ownership in publicly-held companies; reporting, 10552
Closed-end management investment companies; registration form, 32993
Customer protection; reserves and custody of securities, 10680
Employee benefit plans; registration and reporting requirements, 25936
Equity participants in control transactions; disclosure, 10360
Financial reporting policies codification; rules, forms, etc., 8202
Foreign broker-dealers; foreign regulation recognition, 30087
Increasing level of involvement of independent accountant with interim financial information, 27023
Multijurisdictional disclosure system; facilitation of cross-border offerings by specified Canadian issuers, 32226
Net capital requirements for brokers and dealers, 9842
Net capital rules; minimum requirements for registered broker-dealers, 40395
Offshore offers and sales, 30063
Ownership reports and trading by officers, directors, and principal stockholders, 35667
Proprietary trading systems, 15429, 26055, 31850
Public-utility subsidiary companies; issue and sale of registered public-utility holding companies' securities, and securities acquisitions by registered holding companies, 22314
Quotations without specified information; initiation or resumption, 39194
Registration requirements exemptions; Regulation D revisions—
Accredited investor; definition, 308
"Restricted" nature of securities; Form D filing requirement eliminated, etc., 309
Restricted securities; resale, 30076
Short and hedge tendering, 10675
Suitability requirements; transactions in certain securities, 6693, 15226

NOTICES

Agency information collection activities under OMB review, 339, 340, 5568, 6631, 6792, 7654, 10064, 10529, 10773, 14717, 15066, 15573, 20468, 24613, 25957, 28528, 29795, 29972, 32403, 32548, 34841, 35122, 37064, 37853, 39070, 40223, 41530, 42120, 43880, 45831, 47000
Bankruptcy Code; agency's role in reorganization cases, 40760, 49164
Consolidated quotation plan and consolidated transaction plan; amendments, 6049, 14306, 51093
Investment advisers:
Registration cancellation, 53405
Joint industry plan:
Intermarket trading system plan, amendments, 49829
Vendor/computer input user agreements, consolidated form, 50828
Meetings; Sunshine Act, 887, 1842, 3182, 3723, 4940, 5301, 6231, 6474, 7129, 8260, 8433, 9964, 10614, 11606, 12049, 12739, 13293, 13976, 14412, 14908, 15873, 18072, 18195, 18711, 18978, 20960, 21163, 21525, 23341, 23738, 24286, 24787, 25656, 26139, 26464, 28153, 28553, 29636, 30133, 30631, 30818, 32160, 33146, 34855, 35273, 36411, 38322, 38587, 39497, 40238, 42619, 42885, 43022, 43649, 46186, 46680, 47301, 48834, 50305, 51971, 52871
Nondiscrimination on basis of handicap in federally-conducted programs and activities:
Rehabilitation Act, Section 504; self-evaluation study, 51545
Options price reporting plan; amendments, 1828
Privacy Act:
Systems of records, 24454
Securities:
Foreign issuers; registration and reporting requirements exemption; list, 41531
Options multiple trading; market structure enhancements, 24058
Securities laws, uniformity; conference, 9948, 13969
Self-regulatory organizations:
Automation Review Policy publication, 48703
Clearing agency registration applications—
Clearing Corp. for Options & Securities, 32410, 38777
Delta Government Options Corp., 2010, 37854
International Securities Clearing Corp., 14180, 21691
MBS Clearing Corp., 32412
Participants Trust Co., 2251, 13266
Index participations disclosure document—
Options Clearing Corp., 18186, 35552, 37854
Transaction reporting plans—
Midwest Stock Exchange, Inc., 45858
Self-regulatory organizations; proposed rule changes:
American Stock Exchange, Inc., 77, 1261, 1829, 2248, 3878, 5568, 6463, 7655, 8856, 10599, 11465, 11467, 12302, 12705, 15063, 16032, 18055, 19991, 22643, 22990, 26282, 26456, 26867, 26869, 28132, 29423, 30298, 30299, 30486, 35551, 35957, 38310, 38470, 38580, 39070, 39238, 39596, 41545, 42121, 42428, 47000, 49152, 49374, 50831, 50832, 53222, 53223
American Stock Exchange, Inc., et al., 723, 20226, 26283, 27256, 35958, 43511, 49830
Boston Stock Exchange, Inc., 9952, 14897, 16438-I, 19992, 20231, 29796, 30487, 32403, 33989, 33991, 42609, 43513
Chicago Board Options Exchange, Inc., 6050, 6464, 8857, 9115, 10600, 18374, 24442, 26125, 26284, 26285, 28134, 28528, 28850, 29125, 30805, 32409,

32731, 33102, 35960, 37857, 38482, 38483, 38581, 41545, 41889, 45846, 45878, 46168, 47001, 47003, 51096
Chicago Board Options Exchange, Inc., et al., 14403, 37064
Cincinnati Stock Exchange, Inc., 1462, 1830, 7657, 23003, 35742, 37856, 39607, 42610, 48173, 49376, 50298, 53406
Depository Trust Co., 78, 5184, 6223, 6346, 6980, 7316, 9954, 11468, 12303, 12709, 15573, 16438-F, 16438-H, 18619, 20221, 23004, 23554, 24613, 24778, 25185, 28135, 31600, 31601, 31752, 33790, 34274, 34841, 37394, 41191, 41548, 43010, 46662, 47623, 47624, 52081, 53017
Depository Trust Co. et al., 30963
Government Securities Clearing Corp., 1831, 2249, 8417, 8860, 12304, 15574, 19993, 21332, 21701–21705, 29798, 30124, 41191, 42122, 43011, 48825, 51529
Intermarket Clearing Corp., 34842, 36081, 38014, 52864
International Securities Clearing Corp., 53792
MBS Clearing Corp., 340, 1039, 2249, 3703, 3880, 9955, 12039, 16438-G, 32549, 35961, 43640, 46664, 52081
Midwest Clearing Corp., 340, 6051, 18059, 20469, 22389, 23555, 23556, 25926, 33104, 33992, 35965, 37064, 38021, 45833, 46172, 47625, 48707, 51532
Midwest Securities Trust Co., 1040, 14307, 18060, 25187, 28136, 29127, 33791, 33993, 34275, 34277, 41192, 45832, 46496, 47005
Midwest Stock Exchange, Inc., 1462, 7658, 13281, 22827, 24779, 26126, 31904, 36926, 39598, 40223, 43013, 45852, 47004, 51535, 52866
Municipal Securities Rulemaking Board, 3705, 6792, 15064, 19479, 22044, 26288, 27258, 30488, 35966, 41705, 42124, 42874, 49156, 49157, 49376, 49377, 50544, 50546, 51531, 53406
National Association of Securities Dealers, Inc., 342, 1262, 1463, 3170, 3548, 3709, 3881, 4357, 4934, 5569, 7318, 7901, 8611, 9946, 9955, 10601, 12515, 12516, 14404, 14718, 15860, 16033, 18061, 18185, 19620, 19622, 19993, 21334, 22046, 22047, 22512, 25516, 25652, 25924, 26289, 28530, 28531, 30494, 31905–31909, 32404, 33792–33794, 33996, 34843, 34844, 36084, 37858, 38484, 39240, 39492, 39599, 39601, 39608, 40224, 40551, 40552, 41548, 41706, 41890, 45832, 46496, 46497, 46665, 47846, 49164, 50550, 50551, 50673, 50674, 51098, 51537, 51961, 52866, 53408
National Securities Clearing Corp., 78, 341, 2250, 6053, 7658, 9958, 12984, 18062, 18063, 20221, 25187, 25921, 30125, 31130, 32150, 32405, 32890, 34845, 35966, 37395, 37859, 38022, 38023, 39071, 41550, 41707, 45870, 46174, 48708, 48962, 51521
National Securities Clearing Corp. et al., 37070
New York Stock Exchange, Inc., 343, 1041, 1263, 1264, 3711, 3712, 3883, 4358, 4359, 5185, 6224, 6631, 10471, 10602, 10605, 10766, 10767, 11470, 11607, 13801, 20227, 25516, 25922, 26127, 26292, 27259, 28137–28139, 28536, 29424, 30127, 30304, 30490, 30806, 31131, 32407, 33299, 33999, 34000, 34276, 35959, 38025, 39609, 40226, 41193, 41194, 42127, 42611, 42612, 43013, 43641, 45834, 45876, 47626, 47628, 47629, 48174, 48343, 49378–49380, 50676, 51536, 53016, 53226, 53227
New York Stock Exchange, Inc., et al., 10769, 21144, 28554, 36924
Options Clearing Corp., 79, 1832, 6347, 10608, 11855, 15575, 23004, 26870, 28537, 31276, 32890, 33642, 33795, 34276, 34279, 35743, 37855, 41195, 45872, 46175, 46668, 48175, 50553, 52476
Options Clearing Corp., Inc., 26293
Options Price Reporting Authority, 24614, 24615
Pacific Stock Exchange, Inc., 1264, 2023, 4360, 6793, 8418, 10611, 10770, 11856, 18064, 20224, 21333, 24449, 24450, 24616, 25521, 25522, 26872, 26874, 27445, 28140, 28538, 30122, 32408, 33796, 35268, 35968–35970, 37177, 37179, 37860, 39611, 40766, 41201, 42128, 42429, 47434, 47631, 49380, 50299, 50557, 50833, 51534, 53409, 53410
Participants Trust Co., 31134, 37065
Philadelphia Depository Trust Co., 1833, 7318, 24451, 50556
Philadelphia Stock Exchange, Inc., 3713, 4362, 5186, 6465, 6793, 7117, 8614, 12712, 13282, 13797, 13798, 13800, 15581, 15861, 15862, 16178, 16438-H, 20225, 22513, 22645, 22828, 23006, 23007, 23725, 24453, 25525, 25526, 25923, 26129, 26876, 28141, 28142, 29127, 29425, 29625, 29626, 29797, 30123, 30493, 30622, 31754, 31755, 32550, 32736, 33797, 33798, 34847, 35269, 35423, 35971, 35972, 37066, 37180, 37181, 39602–39606, 39612, 41202, 41893, 43513, 47006, 47007, 47627, 50558, 50675, 51100, 53411
Philadelphia Stock Exchange, Inc., et al., 15280, 43881
PTC Clearing Corp., 21513
Stock Clearing Corp. of Philadelphia, 1834, 7319, 13282, 27260
Stock Clearing Corp. of Philadelphia et al., 8251
Self-regulatory organizations; unlisted trading privileges:
American Stock Exchange, Inc., 51529
Boston Stock Exchange, Inc., 9954, 13599, 22048, 30967, 48960, 50034, 50035
Chicago Board Options Exchange, Inc., 38475, 41357, 45862, 46666
Cincinnati Stock Exchange, Inc., 1045, 13599, 14308, 22829, 33300, 35973, 43010, 46667
Midwest Stock Exchange, Inc., 1046, 3881, 4357, 6980, 8043, 9955, 12305, 14306, 14717, 18186, 19623, 20469, 22049, 22829, 24974, 26127, 30968, 32551, 35974, 39491, 41895, 43012, 46667, 46668, 47628, 47743, 48961, 50036, 53019
National Association of Securities Dealers, Inc., et al., 37067
New York Stock Exchange, Inc., 38778, 41551, 45860
Pacific Stock Exchange, Inc., 12985, 21155, 22830, 24974, 28744, 47847
Philadelphia Stock Exchange, Inc., 1046, 3886, 4101, 6981, 9959, 12713, 14308, 18188, 19623, 21156, 22830, 26130, 28745, 29811, 32151, 32552, 38780, 41895, 46672, 47632, 48962, 53019
Philadelphia Stock Exchange, Inc., et al., 14181

Applications, hearings, determinations, etc.:
3 Bealls Holding Corp., 38780
AAA Transfer Corp., 51101
Acrotech, Inc., et al., 10064
Advantage Income Opportunity Fund, 20662
Aegon N.V., 6793
A.L. Laboratories, Inc., 25798
Alger American Fund et al., 4362
Allied Capital Corp. et al., 37749, 48965
Allstate Life Insurance Co. of New York et al., 879
ALLTEL Corp., 41203
Altius Beta Fund, Inc., et al., 24280
AMA Income Fund, Inc., et al., 30807
American Airlines, Inc., 37753, 38026
American Capital Limited Maturity Government Fund, Inc., 344
American Capital Prime Series, Inc., 3887
American Capital World Investment Series, Inc., 2025
American Fusion, Inc., et al., 42876
American Life/Annuity Series et al., 47289
American Stock Exchange, Inc., 34635, 35270
American Tax Credit Properties II L.P. et al., 50559
Arch Fund, Inc., et al., 26295
Bailard, Biehl & Kaiser International Fund, Inc., 27447
Bankers Security Variable Life Separate Account II, 25529
Bankers Security Variable Life Separate Account III, 25528
Bankers Security Variable Life Separate Account IV, 25529
Banner Life Insurance Co. et al., 47632
Banque Nationale de Paris, 2025
Barclays Bank PLC, 48967
Baron Asset Fund et al., 11857
Bear, Stearns & Co., Inc., 2027, 24457, 51810
Benelux Fund, Inc., 11309
Benham Government Income Trust et al., 25188
Big O Tires, Inc., 43514
Birr, Wilson Money Fund, 39614
BMI Equity Fund, Inc., 30306
Boston Capital Tax Credit Fund II Limited Partnership et al., 46672
Boston Financial Qualified Housing Tax Credits L.P. IV, a Limited Partnership, et al., 12517
Boston Financial Qualified Housing Tax Credits L.P. V et al., 45879
Boston Mutual Fund, Inc., 18188
Boston Stock Exchange, Inc., 34636, 43015
California Portfolio et al., 46177
California-Western States Life Insurance Co. et al., 7494
Cal-Western Variable Fund C, 53412
Canada Life Insurance Co. of America et al., 28540
Capital Preservation Treasury Note Trust, 43371
Capstone International Series Trust, 43637
Charter Fund, Inc., 39240
Chase Medical Group, Inc., 3172
Chicago Milwaukee Corp. et al., 47008
Cigna Funds Group et al., 345
CMS Holdings, Inc., 43017
Collective Investment Trust for First Union IRAs, 22991
College and University Facility Loan Trust One, 39241
College and University Facility Loan Trust Two, 39241

Colonial Equity Income Trust, 40227
Colonial Government Mortgage Trust, 22992
Commercial Separate Account A, 12981
Computer Consoles, Inc., 39073
Confederation Life Insurance & Annuity Co. et al., 50562
Constellation Growth Fund, Inc., 39242
Continental Series Trust, 12982
Cowen Funds, Inc., et al., 25798
Cowen Income & Growth Fund, Inc., 21335
Crane Co., 37754
Crown America Life Insurance Co. et al., 21339, 25530
Daily Money Fund et al., 25924, 51538
Damson Oil Corp., 3890
Dean Witter American Value Fund et al., 43883, 47638
Delmed, Inc., 11602
Delta Air Lines, Inc., 35122
Dillard Department Stores, Inc., 30495
Dimensional Fund Advisors, Inc., 7319
DLJ Acceptance Corp. et al., 11096
Dreyfus Life & Annuity Index Fund, Inc., et al., 31755
DSI Series Fund, Inc., et al., 880
Eaton Vance High Yield Fund, 43642
EBI Series Trust et al., 8612
EGT Money Market Trust, 5186
Elan Funds, Inc., 2029
Elfun Trusts, 29128
Elfun Trusts et al., 29129
Elk Ridge Fund, Inc., 43514
Endowment and Annuity Trust, 26296
Equitable Trust, 27449
Equus Capital Partners, L.P., et al., 5187
EuroPacific Growth Fund, 15582
European American Corp., 24281
Federated Department Stores, Inc., 6981
Fidelity & Guaranty Life Insurance Co. et al., 42129
First Charter Life Insurance Co. et al., 43016
First City Industries, Inc., 9959
First Federalist Fund, Inc., 8614
First Investors Discovery Fund, Inc., et al., 50565
First Investors Fund for Growth, Inc., et al., 50563
First Investors Option Fund, Inc., 26877
First Pacific Mutual Fund, Inc., et al., 7118
First Utility Fund, Inc., 43637
Franklin Corporate Cash Management Fund, 22993
Franklin Investment Trust et al., 38016
Freedom Investment Trust, 22514
FS Government Securities Income Fund, Inc., 346
Fun Foods, Inc., 3172
GG1A Funding Corp., 12040
Glenmede Fund, Inc., 49158
Global Asset Portfolio, Inc., 6466
GNLV, Corp., 31910
Golden American Life Insurance Co. et al., 37182
Government Securities Equity Trust, Series I and Subsequent Series, et al., 15863
Government Securities Zero Coupon Trust, 40553, 41551
Greenwich Capital Acceptance, Inc., et al., 47633
Guardian Insurance & Annuity Co., Inc., et al., 7496, 11309, 13277, 50566
Guardian U.S. Government Trust et al., 7120
Guardsman Products, Inc., 18189
GW Sierra Trust Funds et al., 26877
Hartford Variable Annuity Life Insurance Co., 3714
Home Group Trust, 13279
Home Life Insurance Co. et al., 31758
Horizon Funds et al., 41552
HT Insight Funds et al., 3887
IDS Financial Corp. et al., 30123
Indianapolis Life Variable Account A, 32151
Industrial Index Fund, 43372
Industry Fund of America, 16438-L
Instinet Corp., 15293
Insurers Series Fund, Inc., 48969
Integrated Capital Appreciation Fund, Inc., et al., 53020
Integrated Corporate Investors Fund, Inc., 48968
Interact Portfolios Series, 22994
International Telecharge, Inc., 14897
Investment Grade Bond Trust, 40553
Jacobs Engineering Group, Inc., 52476
John Hancock Variable Annuity Account F, 8863
J.P. Morgan Acceptance Corp. I, 6225
Kagan Media Partners, L.P., et al., 5188
Kemper Investors Life Insurance Co. et al., 39243
Keystone America Equity Income Fund et al., 36084
Keystone Provident Life Insurance Co. et al., 8861
Kidder, Peabody & Co. Inc., et al., 40554
Knoll International, Inc., 46675
L&N CMO Funding Corp., 11858
La Caisse centrale Desjardins du Quebec, 220
Lazard Cash Management Fund, Inc., 12520
Lazard Freres Institutional Tax-Exempt Fund, Inc., 12521
Lazard Government Fund, Inc., 12521
Lee Pharmaceuticals, 38488
Legal & General Group Plc et al., 5569
Legg Mason Cash Reserve Trust et al., 1465
Leverage Fund of Boston, Inc., 43638
LFS Variable Account A, 28542
Liberty Fund, Inc., 29130
Life Insurance Co. of Virginia et al., 33799
Lifeline Healthcare Group, Ltd., 31602
Lifetime Corp., 33801
Lincoln National Life Insurance Co. et al., 26458, 26879
Listing Techknits, Inc., 21156
Louisiana-Pacific Corp., 25192
Matrix Corp., 80
McClatchy Newspapers, Inc., 2031
MCorp et al., 15866
Merrill Lynch Institutional Fund, Inc., et al., 5190
Merrill Lynch KECALP L.P. 1984 et al., 12522
Merrill Lynch KECALP L.P. 1986 et al., 12305, 12524, 15868
Metro Portfolio Investor's Stock Fund et al., 3889
Midwest Group State Tax Exempt Trust, 11862
Millicom Inc., 8423
Minnesota Mutual Life Insurance Co. et al., 14405, 47637
Mitsubishi Bank Ltd., 29426
ML Venture Partners II, L.P., et al., 8420, 9266, 22994
ML-Lee Acquisition Fund II, L.P., et al., 33301, 33994
MML Blend Investment Co., Inc., 6467
MML Managed Bond Investment Co., Inc., 6468
MML Money Market Investment Co., Inc., 6468
Money Market Portfolios Trust, 19480
Morgan Keegan Daily Cash Trust, 47848
Municipal Lease Securities Fund, Inc., 50567
Mutual Beacon Fund, Inc., 8253
Mutual Benefit Life Insurance Co. et al., 35745
Mutual of Omaha Growth Fund, Inc., et al., 5571
Mutual Qualified Income Fund Inc., 8254
Mutual Shares Corp., 8252
National Bond Fund et al., 49833
National Medical Enterprises, Inc., 24975
National Tax Credit Partners L.P. et al., 26880
Nationwide Life Insurance Co. et al., 7498, 40556
ND Tax-Free Fund, Inc., et al., 28542
New England Variable Annuity Fund II, 29428
New York Stock Exchange, Inc., 35746
Nomura Mortgage Capital Corp., 14182
North American Security Life Insurance Co. et al., 27783
Northeastern Capital Corp., 6795
Nova Funds Group, 22999
Novaferon Labs, Inc., 20664
Omni USA, Inc., et al., 22390
Oppenheimer Fund Management, Inc., et al., 22999
Oregon Steel Mills, Inc., 46675
OTC-100 Fund Inc., 10208, 46179
Oxford Cash Management Fund, 18065
Pacific American Fund et al., 2031
Pacific Fidelity Life Insurance Co. et al., 25530
PaineWebber Executive Investments Fund, L.P., et al., 28543
Pay 'n Save, Inc., 27784
Peacock Investment Co. et al., 22830
Pioneer Scout, 48345
Piper Jaffray Investment Trust, 20664
PNC Fund, 48344
PNC Fund & TBC Funds Distributor, Inc., 26883
PNCG Money Market Fund, Inc., et al., 23000
Potomac Capital Investment Corp. et al., 16438-L
Preferred Life Insurance Co. of New York et al., 12710
Premier Acceptance Corp. et al., 28545
Principal Mutual Life Insurance Co. et al., 5191
Prospect High Yield Mezzanine Fund, Inc., et al., 4364
Provident Mutual Life Insurance Co. of Philadelphia et al., 51811
Prudential Guaranteed Adjustable Fund, L.P., 35747
Prudential Insurance Co. of America et al., 4368
Prudential Mutual Fund Management, Inc., et al., 4370
Prudential-Bache California Municipal Fund et al., 53414
Prudential-Bache Global Fund, Inc., et al., 6796
Prudential-Bache Special Situations Fund, L.P., et al., 43372, 43375
Public utility holding company filings, 347, 1042, 2251, 5193, 6348, 7121, 7906, 9947, 9960, 10771, 11854, 11855, 12983, 13802, 14185, 14719, 15870, 18190, 18619, 19274, 20230, 21337, 22516, 22831, 23557, 24459, 25531, 27450, 28741,

29428, 30306, 33105, 33805, 35123, 36931, 37396, 40228, 41204, 42131, 43017, 43639, 46180, 47291, 47855, 48710, 49831, 50567, 51543, 52867
Puget Sound Power & Light Co., 51277
Putnam California Tax Exempt Income Fund et al., 53413
Putnam California Tax Exempt Money Market Fund et al., 15871
PW Private Capital Technology Fund, L.P., 882
Quest for Value Family of Funds et al., 23001
RAC Mortgage Investment Corp., 7499
RBB Fund, Inc., et al., 11310
RGS (AEGCO) Funding Corp., 47848
RGS (I&M) Funding Corp., 47852
RNC Corporate Cash Management Fund, Inc., 38311
Rodney Square Benchmark U.S. Treasury Fund et al., 25532
Rodney Square International Securities Fund, Inc., et al., 18066
Ryan Mortgage Acceptance Corp. V, 31602
Schroder Capital Funds, Inc., et al., 25799
Scudder California Tax Free Trust et al., 347
Sears Mortgage Funding Corp., 3549
Security First Legal Reserve Fund, Inc., 30809
Security First Life Insurance Co. et al., 33806, 33807
Security First Money Market Fund, Inc., 30810
Security Mortgage Acceptance Corp. et al., 8862
SEI Liquid Asset Trust et al., 39615
Select Protector Variable Account, 29428
Shawmut Bank, N.A., 49159
Shearson Lehman Hutton Unit Trusts et al., 14407
Shogun Oil, Ltd., 29627
Simms Global Fund, 25190
Smith Breeden Associates, Inc., 26297
Solitron Devices, Inc., 8426
Southwestern Life Insurance Co. et al., 11100
Spirit of America Government Fund, Inc., 21514
Standard Security Life Insurance Co. of New York et al., 41556
Strong U.S. Government Reserves, Inc., 35747
Sun Life Assurance Co. of Canada (U.S.) et al., 40767
Suncoast Finance Corp., 14720
Super Food Services, Inc., 53229
T. Rowe Price Spectrum Fund, Inc., et al., 47010
Tecumseh Tax-Free Fund, 13794
Templeton Constant Pay-Out Fund, Inc., 45882
Thai Fund, Inc., 6982
Thomas J. Herzfeld Advisors (Canada) Inc., 13795
21st Century Group, Inc., 18623
Thomson McKinnon Investment Trust et al., 27786
Thornton Group, Inc., 23002
Transamerica Life Insurance & Annuity Co. et al., 40558
Tzaar Corp. et al., 51545
UBS Mortgage Securities, Inc., 33801
Union Tank Car Co., 46315
United Services Funds et al., 50834
United Services Variable Life Separate Account II, 25533
United Services Variable Life Separate Account III, 25533
United Services Variable Life Separate Account IV, 25534
UNUM Life Insurance Co. et al., 29811
U.S. Assurance Corp., 42430
U.S.A. Medical Corp., 10065
USAA Life Portfolio Series, Inc., 50836
USAir, Inc., 38018
USLIFE Separate Account I, 28548
U.S.T. Master Funds, Inc., et al., 23002
Utah Farm Bureau Life Variable Account, 48176
Variable Account A of Skandia Life America Corp., 48969
Variable Account A of USAA Life Insurance Co., 50837
Variable Life Investment Fund, 18972
Venture Trust Tax-Free Money Market Fund, 27085
Vermont Life Insurance Co. et al., 38019
Vigilant Fund, Inc., 16178
Voyager Variable Annuity Account D, 53419
Westcore Trust, 25191
Westergaard Fund, Inc., 80
Western Capital Specialty Managers Trust et al., 11102
Western Life Insurance Co. et al., 49160
Westminster Financial Corp., 20665
WNC California Housing Tax Credits, L.P., et al., 8425
WNC Housing Tax Credit Fund, L.P., et al., 4370
World of Technology, Inc., 3172
Ziegler U.S. Government Securities Trust, Series I, 46180
Zotek, Inc., 50466

Selective Service System

RULES

Alternative service:
Registrant processing procedures, 27000
Federal claims collection; administrative salary offset, 48098

PROPOSED RULES

Alternative service:
Registrant processing procedures, 14968
Regulatory agenda, 17448, 45470

NOTICES

Agency information collection activities under OMB review, 43018
Health Care Personnel Delivery System; development, 33644
Privacy Act:
Computer matching programs, 48045
Senior Executive Service:
Performance Review Board; membership, 38581

Sentencing Commission, United States

See United States Sentencing Commission

Small Business Administration

RULES

Business loan policy:
Alter ego loan guarantees, 35453
Certified lenders program (CLP), 39517
Correction, 45892
Credit loans; export revolving line, 23960
Guaranty fees on loans of $50,000 or less, 37095
Guaranty loans; pollution control facilities, 39519
Lender fees, 22877
Trust certificates issued against SBA-guaranteed pools of loans, 9424
Business loans:
Direct, guaranteed and immediate participation financial assistance for section 8(a) program participants, 36760
Correction, 39985
Certified development company debenture guarantees; loan limits, 47075
Conflict of interests, 34745
Disaster loans:
Flexible repayment schedules and buildings ineligible for flood insurance; and misapplication of loan proceeds; statutory penalty procedures, 6268
Drug-free workplace requirements; grants, 4947
Correction, 6363
Hearings and Appeals Office; minority small business and capital ownership development program (8 (a)); conforming amendments, 34746
Correction, 37636
Loans to State and local development companies, 6265, 15919, 24700
Correction, 11936
Management assistance:
International market assistance; International Trade Office services, 9424
Minority small business and capital ownership development:
Business Opportunity Development Reform Act; implementation, 34692
Correction, 43217
Socially and economically disadvantaged status determinations, eligibility condition; protest and appeals procedures, 10271
Organization, functions, and authority delegations:
Field offices; program activities, 6512
Pollution control and international trade loans; approval authority, 50614
Procurement assistance:
Procurement automated source system; fee schedule, 3773
Program Fraud Civil Remedies Act; implementation, 6271
Correction, 11937
Reporting and recordkeeping requirements, 102
Small business size standards:
Construction industries, surveying and mapping services, and refuse and garbage collection services, 1335
Industries without established size standards, 47968
Nonmanufacturer rule; waiver, 53317
Nonmanufacturers, 13160
Correction, 35454
Procedural rules; revision, 52634
Real estate agents and managers, 6267
Shipbuilding and ship repair; segmentation of industry category, 7029
Surety bond guarantee, 19544, 47166
Correction, 21526, 30823

PROPOSED RULES

Associates, loan guarantee prohibition; and close relatives, definition, 15952
Business and disaster loans:
Federal claims collection, 35499
Business loan policy:
Alter ego loan guarantees, 18299
Certified lenders program (CLP), 18529

Correction, 20476
Guaranty fees on loans of $50,000 or less, 9233
Guaranty loans; pollution control facilities, 18300
Preferred lenders program, 15952
Business loans:
Direct, guaranteed, and immediate participation financial assistance for section 8(a) program participants, 25128
Disaster loans:
Economic injury and physical disaster assistance, 52820
Loans to State and local development companies, 37945
Minority small business and capital ownership development:
Business Opportunity Development Reform Act; implementation, 12054
Nondiscrimination on basis of handicap in federally-conducted programs and activities, 9966
Regulatory agenda, 17450, 45472
Small business size standards:
Export trading and management companies; withdrawn, 42512
Industries without established size standards, 6298

NOTICES

Agency information collection activities under OMB review, 81, 4101, 13803, 15297, 19995, 24459, 25927, 29130, 31605, 32412, 33106, 37755, 38488, 43153, 46675, 46676, 50466, 53229
Disaster loan areas:
Alabama, 7907, 50678
Alaska, 16034, 26459, 47744, 49381
Arizona, 7907
Arizona et al., 39619
Arkansas, 5194, 34849, 41204
California, 82, 3890, 5297, 41205, 43885, 47744, 48046
Colorado, 32413
Connecticut, 8864, 11602, 31606
Delaware, 9585
Delaware et al., 31606, 37755
Florida, 82, 7907
Georgia, 50678
Illinois, 3891, 8864, 50678
Indiana, 11602, 13283, 39619
Indiana et al., 16034, 30810
Kentucky, 8865, 9584, 11602, 13283, 47744, 48046
Kentucky et al., 14723, 16034, 18375, 30128, 31910
Louisiana, 21514, 24067, 25193, 39619, 50679
Louisiana et al., 26130, 27262, 28143, 29131, 29132, 31606, 31910, 35553
Maryland, 9585
Massachusetts, 11602
Michigan et al., 26459
Minnesota, 82, 22390, 24068
Missouri, 1834, 5194
Montana, 3891
Nebraska, 22646
Nevada, 7907
New Hampshire, 11602
New Jersey, 3891, 11603
New Jersey et al., 33809, 35274
New York, 3892, 8864, 11603, 31607, 35553
North Carolina, 3892, 41205, 43642, 43643
North Carolina et al., 24068, 26460, 41205
North Dakota et al., 22390, 26298, 27453
Ohio, 11602, 13283, 34849
Ohio et al., 26459, 29132
Pennsylvania, 83, 9585
Puerto Rico, 41206, 43643, 50679
South Carolina, 43643, 43644, 49382
South Carolina et al., 23726, 41206
South Dakota, 3892
Tennessee, 8864, 8865, 29132
Texas, 83, 21514, 24069, 31607, 39619
Texas et al., 19275, 24068, 25193, 25535, 27262, 29132, 29133, 35424
Utah, 7907
Virgin Islands, 41206, 45883, 49382
Virginia, 13283, 49382
Washington, 34849, 47745
West Virginia, 13283
Wyoming, 3893, 6227
Wyoming et al., 18375
Grants and cooperative agreements; availability, etc.:
Individual and family program, 24036
Women's business ownership program; financial, management, and marketing assistance, 50466
Interest rates; quarterly determinations, 10611, 14723, 29133, 41708
Intergovernmental review of agency programs and activities, 25193, 25195, 32413
License surrenders:
Albright Venture Capital, Inc., 28549
Associated Capital Corp., 13285
Banc One Capital Corp., 1835
Basic Investment Corp., 16179
Central New York Small Business Investment Co., Inc., 16179
Enterprise Finance Capital Development Corp., 41207
Equis Investment, 6228
Hidden Oaks Financial Services, Inc., 6228
Horn & Hardart Capital Corp., 11603
Itasca Growth Fund, Inc., 6228
MCap Corp., 13969
Mesirow Capital Partners SBIC, Ltd., 27968
Peerless Capital Co., Inc., 11603
Pioneer Capital Corp., 1835
Princeton Finance Co., 43885
Remington Fund, Inc., 37755
Tidewater Industrial Capital Corp., 3893
United Jersey Venture Capital, Inc., 25197
White River Capital Corp., 53420
Meetings:
National Advisory Council Executive Committee, 1835
National Small Business Development Center Advisory Board, 4372, 22391, 34850
National Women's Business Council, 53229
Meetings; regional advisory councils:
Alabama, 16035, 18375, 48345
Arizona, 27968
Arkansas, 8865
California, 4104, 6633, 9585, 13284, 16035, 23726, 37755, 42613, 48046, 49382
Colorado, 27968, 43153
Connecticut, 18375, 24069, 32415, 37183, 45883
District of Columbia, 48047
Florida, 16035
Georgia, 16035, 37755
Hawaii, 1835, 8616, 16035, 30308, 45883
Idaho, 13284, 48046
Illinois, 1835, 13284, 31607, 49382
Indiana, 13284, 38924
Iowa, 9585, 13284, 45883, 48047
Kansas, 48047
Kentucky, 6633, 36087
Louisiana, 1836, 5194, 8616, 48345
Maine, 8865, 41207
Maryland, 19996, 27969
Massachusetts, 41358
Michigan, 16035
Michigan Tech Capital Corp., 48346
Minnesota, 27969
Mississippi, 22391
Missouri, 9585, 32415, 36087, 37756
Montana, 13284, 38924, 39620
Nebraska, 27969
Nevada, 8865
New Hampshire, 23726, 49383
New Jersey, 23726, 24069, 48047
New York, 9117, 14723, 23727, 24069, 37183, 43153, 48047
North Carolina, 5710, 45883
North Dakota, 45883
Ohio, 1835, 49383
Oregon, 47159
Pennsylvania, 42613, 45883
Rhode Island, 1265, 34850
South Carolina, 12043, 34850
South Dakota, 13285, 42613
Tennessee, 13285, 42613
Texas, 1836, 3893, 16179, 19275, 23727, 48346, 49383
Utah, 16035, 45884
Vermont, 884, 18375, 20666, 37184, 48346
Virginia, 18376, 18972, 23727
Washington, 45884, 47159
West Virginia, 16036, 47159
Wisconsin, 10611
Wyoming, 16036, 41207
Newly legalized aliens; temporary disqualification from receiving financial assistance (Immigration Reform and Control Act; implementation), 36087
Organization, functions, and authority delegations:
General Counsel et al.; order of succession, 26460
Pricing of unpriced options in section 8(a) contracts, 222
Senior Executive Service:
Performance Review Boards; membership, 48047
Small business competitiveness demonstration program; policy directive, 3548, 4943, 10598, 37741
Small business investment companies:
Maximum cost of money; debenture rate, 12527, 27262, 41207, 53420
Applications, hearings, determinations, etc.:
Argentum Capital Partners, LP, 42613
BDP Associates, Ltd., 19996
BDP Capital, Ltd., 38028
Bishop Capital II, L.P., 4372, 31607
Business Assistance Center-Minority Enterprise Small Business Investment Co., Inc., 20232
Business Capital Investment Co., Inc., 5710
Cactus Capital Co., 18376, 43154
Calsafe Capital Corp., 5710
Capital Investments, Inc., 31135
Capital Marketing Corp., 21514, 35553
Cathay Capital Corp., 41358
Circle Ventures, Inc., 11603
Citicorp Investments Inc., 7907
CMNY Capital II, L.P., 6228, 30128
Continental SBIC, 53230
Creditanstalt Capital Corp., 41208
Crossland Small Business Investment Corp., 18973
Dominion Capital Markets Corp., 20666
EDC Investments, Inc., 43644
Esquire Capital Corp., 7908
Fairway Capital Corp., 49383

Far East Capital Corp., 12043, 29131
First City, Texas Ventures, Inc., 24460, 50466
First Commerce & Loan Limited Partnership, 36087
First Growth Capital, Inc., 31608, 53229
First Interstate Equity Corp., 7908
First Wall Street SBIC, L.P., 7908
Florida Capital Ventures, Ltd., 53230
Flushing Capital Corp., 6797
Ibero-American Investors Corp., 18376, 36088
IBJS Capital Corp., 49384
J. Paul Capital, Inc., 24460
LRF Capital, L.P., 33809
Mariner Venture Capital Corp., 48970
Midland Capital Corp., 31911
Milestone Growth Fund, Inc., 39620
Millicom Capital Corp., 35554
MNC Ventures, Inc., 38488
Norwest Equity Partners IV, 34001
Omega Capital Corp., 12527
Paribas Principal, Inc., 7908, 34850
Polaris Capital Corp., 37756
Revelation Resources, Ltd., 41207
Richmond Square Capital Corp., 43153
Rust Capital, Ltd., 13284, 26131
Senior Service Capital, Inc., 16180
Sigma Capital Corp., 18377
South Bay Capital Corp., 26131, 47159
Southern Berkshire Investment Corp., 32553, 47292
Sowa Capital Corp., 29131
Sundance Venture Partners, L.P., 39620
SYL Capital Corp., 48970
Trusty Capital Inc., 22518
Vinh An Capital Investment, Inc., 25197, 43154
Western General Capital Corp., 6798, 36088
Zenia Capital Corp., 1466, 18377

Social Security Administration

RULES

Organization and procedures:
Hearings and appeals procedures; and Freedom of Information Act, implementation; regulations update and corrections, 4266
Social security benefits:
Administrative law judge decisions in court remanded cases, 37789
Correction, 40779
Benefits entitlement; reduction, 5603
Direct payment to beneficiaries under 18 years, 35482
Disability determinations; medical criteria Cardiovascular system listing; expiration date extended, 50233
Disability determinations; substantial gainful activity guidelines, 53600
Supplemental security income:
Administrative law judge decisions in court remanded cases, 37789
Direct payment to beneficiaries under 18 years, 35482
Disability determinations; substantial gainful activity guidelines, 53600
Presumptive disability and blindness; AIDS extension date, 53605
Public emergency shelters for homeless; underpayments exclusion; and benefit rate increase for individuals in medical care facilities, 19162
Correction, 23018
Retrospective monthly accounting; certain assistance payments exception, 31656

PROPOSED RULES

Organization and procedures:
Social security numbers for newborn children, 6707
Social security benefits:
Children; mental disorders evaluations, 33238
Correction, 40570
Reduction for receipt of Government pension, 51036
Supplemental security income:
Aliens; residence and citizenship requirements, 4296
Children; mental disorders evaluations, 33238
Correction, 40570
Disability determinations; substantial gainful activity guidelines, 30907
Maximum emergency advance payments, 8215
Overpayments, 12649

NOTICES

Agency information collection activities under OMB review, 4091, 6452, 8000, 10191, 11295, 12286, 14168, 16166, 18337, 21674, 24754, 25631, 27758, 29781, 32132, 34255, 38290, 43868, 46466, 49818, 52854
Grants and cooperative agreements; availability, etc.:
Disability program demonstration project, 22957
Research demonstration program, 13980, 22625
Research grants, 5682, 6987
Meetings:
Disability Advisory Committee, 6261, 7477, 16167, 24268, 29106
Organization, functions, and authority delegations, 15018, 19239, 26844, 30110, 48815, 48817, 53035
Deputy Commissioner, Management, 37024
Human Resources Management Office, 46781
Internal Policy Office, 46780
Privacy Act:
Computer matching programs, 8241, 25690, 50537
Systems of records, 32488
Social security benefits:
Cost of living increase, SSI monthly benefit amounts increase, average of total wages, contribution and benefit base, etc., 45801, 53751
Disability program demonstration projects, 26113, 30973
Social security; foreign insurance or pension systems:
Jordan, 1449
Korea, 8001
Portugal, 32133
Switzerland, 47734
Supplemental security income:
Homeless permanent housing program demonstration project, 29782

Soil Conservation Service

NOTICES

Environmental statements; availability, etc.:
Bliss Township Lake Park, MI, 13208
Brashears Creek Watershed, KY, 33954
Bullskin and Long Marsh Runs, WV, 37354
Burney Branch Watershed, MS, 28454
Camp Palmer, OH, 25488
Carbon Arroyo, CO, 46096
Coyote Creek, AZ, 1198
East Yellow Creek Watershed, MO, 10031
Eloy Watershed, AZ, 29919
Evitts Run Watershed, WV, 11774
Fayetteville School, OH, 25488
Green Knoll, NJ, 33954
Greenway, WA, 1198
Hanbury Lake Park, MI, 13208
Henrieville, UT, 6310
Honey Creek Watershed, IN, 43843
Huachuca City, AZ, 14982
Kenton High School, OH, 25489
Linganore Creek Watershed, MD, 24575
Lower Aquilla-Hackberry Creek Watershed, TX, 51439
Lower Lake Champlain Watershed, VT, 39801
Lower Mud River Watershed, WV, 7457
Lugert Altus Watershed, OK, 42530
McCoy Wash Watershed, CA, 28828
McElmo Creek Unit, CO, 41659
Middle Fork of Salt River Watershed, MO, 37353
Middle Road, NY, 41860
Middlebourne Park, WV, 14982
Northern Drainage District Watershed, MS, 40902
Opossum Run, OH, 25489
Orange Cove Watershed, CA, 46960
Perry County Airport, OH, 4321
Pigeon Roost Creek Watershed, KY, 38710
Red Wash Watershed, CO, 40151
Sandy Run Creek Watershed, NC, 15961
Santa Teresa, NM, 30435
Sicily Island Watershed, LA, 46960
Smithfield Farm Irrigation, UT, 27660
South Branch Kawkawlin River Watershed, MI, 37142
South Charleston Community Park, OH, 12937
South Edisto, SC, 32364
South Fork of Little River Watershed, KY, 21454
South Webster High School, OH, 7576
Sulphur Creek Watershed, TX, 1751
Toa Vaca Lake Watershed, PR, 25313
Town Creek Subwatershed, MS, 5256
Upper Crab Orchard Creek Watershed, IL, 7231
Upper Stony Creek Watershed, CA, 8224
Upper Tiffin Watershed, MI and OH, 25597
Virgil Creek watershed, NY, 41129
Waimea-Paauilo Watershed, HI, 18128
Warren Township Middle School, NJ, 33954
West End Elementary School, NC, 39452
Wheeling Creek Watershed, PA and WV, 3825
Whitewater Creek Watershed, AL, 448
Woodrow Watershed, SC, 22792
Yantic River Watershed, CT, 39556

Southeastern Power Administration

Power rates:
Georgia-Alabama System of Projects, 25547

NOTICES

Power rates:
Cumberland Basin Projects, 6747, 31241
Georgia-Alabama System of Projects, 24026, 25613

Southwestern Power Administration

NOTICES
Federal hydroelectric power and energy projects:
New customer selection policy—
Adoption, 14287
Proposed, 10419, 18694
Town Bluff, TX; proposed revised power rate, 21929
Federal hydroelectric power projects; power and energy allocation policy, 15251
Power rates:
Sam Rayburn Dam Project, 13948
Town Bluff Dam, 28833

Special Counsel Office

RULES
Whistleblower Protection Act; implementation, 47341
Correction, 50479

State Department

RULES
Compulsory liability insurance for foreign missions and personnel:
Motor vehicle insurance; minimum limits, 24554
Drug-free workplace requirements; grants, 4947
Correction, 6363
Federal claims collection:
Administrative and salary offset, 13364
Correction, 28415
International child abduction, 1353
International Traffic in Arms Regulations; defense articles and services, exports, 42496
Passports:
Convicted drug traffickers; passport denial, 8531, 30373
Personal property disposition at posts abroad, 37307
Press building passes, 1686
South Africa and fair labor standards, 31815
Victims of terrorism; compensation, 12596
Correction, 16195
Visas; immigrant documentation:
"Under-represented countries" natives; 10,000 visas issuance, 7166
Visas; nonimmigrant documentation:
Passports and visas not required for certain nonimmigrants, 27120

PROPOSED RULES
Claims and stolen property:
Program Fraud Civil Remedies Act; implementation, 46405
Compulsory liability insurance for foreign missions and personnel:
Motor vehicle insurance; minimum limits, 7449
Nationality and passports:
Procedures for issuance of consular report of birth as proof of U.S. nationality of person abroad, 41459
Nondiscrimination on basis of handicap in federally-conducted programs and activities, 9966
Regulatory agenda, 16884, 44878

NOTICES
Agency information collection activities under OMB review, 12713, 28745, 36088, 36089
Antarctic fishing, conservation measures; adoption by Commission for Conservation of Antarctic Marine Living Resources, 51962
Anti-terrorism assistance training, 47159
Bolivian coca cultivation, 6239
Bridge permit applications:
Brownsville, TX, 4373
Eagle Pass, TX, 30129, 31283
Laredo, TX, 37861
Chief of Army Division, murdered in Manila; Accountability Review Board, 24781
China; munitions exports suspension, 24539, 24790
Comprehensive Anti-Apartheid Act:
Strategic minerals essential for economy or defense of United States; listing revisions, 27086
Export-Import Bank financial guarantees and insurance:
Colombia; anti-narcotics equipment purchase, 31608
Fishermen's Protective Act Procedures:
Fees refund, 19276, 41208
Fishermen's Guaranty Fund; fee, 41557
Foreign assistance determinations:
Dominican Republic, 42876
Lebanon, 35425
Peru, 33655
Foreign Missions Act determinations:
Panama; property in U.S., 38924
Gifts to Federal employees from foreign governments; listings, 10070
Grant and cooperative agreement awards:
American Council of Teachers of Russian et al., 1836
Grants and cooperative agreements; availability, etc.:
Anti-Terrorism Assistance Training, 28745
Man and biosphere program, 32554
Soviet and Eastern European research and training administration, 25927
International air cargo policy; implementation, 27086
International conferences:
Private sector representatives on U.S. delegations, 52476
Private-sector representatives on U.S. delegations, 12714
Lebanon; U.S. passport travel restrictions, 5573
Meetings:
Fine Arts Committee, 11104, 38489
Historical Diplomatic Documentation Advisory Committee, 47292
Inter-American Tropical Tuna Commission, United States National Section Advisory Committee, 11104
International Commission for Conservation of Atlantic Tunas, United States National Section Advisory Committee, 38490
International Communications and Information Policy Advisory Committee, 8043, 8865, 24617, 25198, 38489
International Investment Advisory Committee, 8866, 37398
International Law Advisory Committee, 20940, 48827
International North Pacific Fisheries Commission, United States Section Advisory Committee, 37398
International Radio Consultative Committee, 884, 9117, 14308, 14309, 15583, 30129, 38490, 39073, 47013, 47159, 49171
International Telegraph and Telephone Consultative Committee, 884, 5297, 16438-N 6633, 7122, 8866, 9117, 11104, 14723, 21340, 22049, 30129, 32553, 34002, 39492, 40228, 42132, 42133, 48713, 51336
National Foreign Affairs Training Center; master plan, 348
Oceans and International Environmental and Scientific Affairs Advisory Committee, 6469, 9269, 36089
Overseas Schools Advisory Council, 20470, 50838
Overseas Security Advisory Council, 885, 12044, 29133, 43515
Private International Law Advisory Committee, 14898, 36404, 50467
Shipping Coordinating Committee, 5297, 6054, 7122, 8427, 8866, 10209, 20470, 24617, 25652, 32553, 35124, 37528, 42133, 42876, 43154, 48714, 50838, 51337
Soviet and Eastern European Studies Advisory Committee, 47160
Organization, functions, and authority delegations:
Citizens Consular Services Office, Director, 8427
Consular Affairs, Assistant Secretary, 8427
Deputy Secretary, 16438-N
Deputy Secretary of State, 24781
Economic Affairs, Under Secretary, 27086
Foreign Service, Director General, 18191
Under Secretary for Management, 12713,30495, 32553
Passport travel restrictions, U.S.:
Libya, 50568
Passports, foreign; validity:
List update—
Malta et al., 7660
Malaysia, 2252
Pipeline facilities permit applications:
Boise-Cascade Corp., 46497
Salmon Resources Ltd., 13600
Senior Executive Service:
Performance Review Board; membership, 6798, 35125
Visas, nonimmigrant; validity:
List update—
Western Samoa, 50036
List update—
Anguilla et al., 27969
Argentina, 41896

State Justice Institute

NOTICES
Grants, cooperative agreements, and contracts; guidelines, 20764, 34642, 42652
Meetings; Sunshine Act, 11107, 27974, 38587, 47749

Statistical Reporting Service

See National Agricultural Statistics Service

Surface Mining Reclamation and Enforcement Office

Environmental statements; availability, etc.:
Black Mesa-Kayenta Mine, AZ, 32627

RULES
Coal mining operations; reclamation activities permit requirements, 13814
Indian lands program:
Coal leases; terms and conditions incorporated, 22182
Correction, 24789
Initial and permanent regulatory programs:
Agricultural activities and farming; special categories of mining, permits, 9724
Coal extraction incidental to extraction of other minerals; exemption, 52092

Permits and permit processing requirements, Federal enforcement; and improvidently issued permits, 18438
Surface coal mining and reclamation operations; civil penalties use to reclaim mined, abandoned, or inadequately reclaimed lands, 19342
Mining and mineral resources research institute program; Part redesignated to Mines Bureau, 38377
Permanent program and abandoned mine land reclamation plan submissions:
Arkansas, 47353
Colorado, 13169, 24169, 50739
Crow Tribe, 116
Illinois, 118, 36963
Indiana, 41824, 41828, 46049, 51388
Kansas, 816, 49280
Kentucky, 51391
Missouri, 10663, 50744
New Mexico, 4275, 9980, 11183, 20567, 52936
North Dakota, 10141, 32063
Ohio, 4276, 7406, 15173, 51395, 51742
Oklahoma, 37454
Pennsylvania, 29704, 34168, 46383
Texas, 50750
Virginia, 49751
Permits and coal exploration systems:
Approval process requirements and definitions; ownership and control, 8982

PROPOSED RULES

Federal lands program; surface coal mining and reclamation operations, 23388
Initial and permanent regulatory programs:
Special categories of mining; surface mining activities; underground mining activities; underground mining activities, etc.; correction, 19632
Surface coal mining and reclamation operations; postmining use of land, 28443
Petition denied, 51904
Underground coal mining, surface impacts; prohibitions applicability, 4837, 9847
Comment period reopened, 9847
Correction, 5577, 12051
Hearings, etc., 989
Withdrawn, 30557
Underground mining activities; blasting operations at surface coal mines, 53329
Permanent and interim regulatory programs:
Underground mining activities; blasting operations at surface coal miners, 50414
Permanent program and abandoned mine land reclamation plan submissions:
Alabama, 52042
Arkansas, 1398, 22452
Colorado, 20862, 32828
Illinois, 21630, 35205, 52955
Indiana, 30764, 46076, 46077, 50626
Kansas, 29742, 35894, 47776, 49773, 53329
Kentucky, 3493, 7550, 13198, 20148, 22782, 32093, 40413, 45767, 49774
Louisiana, 19923, 49307
Maryland, 14367, 16133, 30098, 33042, 39003
Missouri, 6423, 19923, 25732, 32094, 34190, 40414
Montana, 632, 21228, 26396
New Mexico, 10562, 24912, 25589, 25591, 32095, 32096, 37127, 47777
North Dakota, 18307, 37128
Ohio, 5940, 8561, 8562, 11388, 11746, 35502, 35504, 37692, 45768, 52044
Oklahoma, 633, 29583, 35208, 46078, 52957
Pennsylvania, 4046, 23491
Texas, 831, 832, 7205, 15227, 36817, 39205, 39206, 41281
Utah, 35505, 50242
Virginia, 4297, 11748, 32097, 32098
West Virginia, 16136, 22783
Wyoming, 1399, 15955, 37128, 47778, 52958

NOTICES

Agency information collection activities under OMB review, 198, 495, 13437, 17832, 19250, 31737, 33983, 34619, 38910, 43207, 43504, 46658, 51083, 51508, 52464, 52465
Environmental statements; availability, etc.:
Black Mesa-Kayenta Mine, AZ, 25506, 34619
Deep River Basin, NC, 8605
Dry Fork Mine, WY, 10192
Flat Fork Watershed, TN, 42999
Surface coal mining operations; unsuitable lands; petitions, designations, etc.:
Utah, 11576
Valid existing rights determinations:
Belville Mining Co.; Wayne National Forest, OH, 35945, 47416, 47861, 52465
Helmick, Walter D.; Monongahela National Forest, WV, 51083

Susquehanna River Basin Commission

PROPOSED RULES

Project review regulations and procedures, 33036

Technology Administration

RULES

Toy, look-alike, and imitation firearms; marking, 19356

PROPOSED RULES

Toy, look-alike and imitation firearms; marking, 10550

NOTICES

Committees; establishment, renewal, termination, etc.:
National Technical Information Service Advisory Board, 42322, 51311
Productivity, technology, and innovation:
State and local initiatives clearinghouse, 12260

Tennessee Valley Authority

RULES

Relocation assistance and real property acquisition:
Uniform cost-effective policies and procedures, 8912
TVA power securities; book-entry procedures, 42456

PROPOSED RULES

Regulatory agenda, 17464, 45482

NOTICES

Agency information collection activities under OMB review, 8867, 20470, 20471, 28549, 28550, 35554, 38029, 43154, 43155, 46315, 47745
Environmental statements; availability, etc.:
Land between the Lakes natural resource area, KY, 27788
Reservoir system; aquatic plant control, 42133
Meetings; Sunshine Act, 86, 6639, 10480, 10781, 11107, 15300, 15589, 18628, 25804, 30819, 33327, 39259, 39626, 42438, 43022, 48056, 48720

Textile Agreements Implementation Committee

See Committee for the Implementation of Textile Agreements

Thrift Supervision Office

RULES

Assessments and fees, 39983
Equity-risk investments, 47510
Savings associations:
Policy statements—
Investment portfolio policy and accounting guidelines, 35452
Federal savings associations:
Agency offices, 50613
Financial Institutions Reform, Recovery, and Enforcement Act; implementation, 49411
Correction, 50582
Regulatory capital, 46845
Reporting and recordkeeping requirements, 51739

PROPOSED RULES

Insured institutions; regulatory capital requirements, 37944
Regulatory agenda, 45568

NOTICES

Agency information collection activities under OMB review, 41710, 52503, 52504
Conservator appointments:
American Savings, a FS&LA, 38925
Arlington Heights Savings Association, F.A., 52085
Austin Federal Savings & Loan Association, 52086
Brookside Federal Savings & Loan Association, 52085
Community Federal Savings Association, 52085
First Federal Savings Bank, 52085
Fortune Financial Federal Savings & Loan Association, 52085
Garnett Savings & Loan Association, 52085
Federal Home Loan Bank Board and Federal Savings and Loan Insurance Corporation; regulations and orders allocation, 41359, 43522
Organization, functions, and authority delegations, 34637
Receiver appointments:
American Home Savings & Loan Association, F.A., 41898
American Home Savings & Loan Association, 41898
American Savings & Loan Association, F.A., 38925
Arlington Heights Federal Savings & Loan Association, 52086
Austin Savings Association, 52086
Brookside Savings & Loan Association, 52086
Colonial Federal Savings Association, 52086
Colonial Savings Bank, a S&LA, 52086
Columbia Federal Homestead Association, 43887
Columbia Homestead Association, 43888
Community Federal Savings & Loan Association, 52086
Family Savings Bank, F.S.B., 41898
Family Federal Savings Bank, 41898
First Federal Savings & Loan Association of Brenham, 41898
First Garland Federal Savings & Loan Association, 41898

First Garland Savings Association, 41898
First Louisiana Federal Savings Bank, F.A., 52087
First Louisiana Federal Savings Banks, 52086
First Savings Association of Brenham, 41899
First Savings Bank, F.S.B., 52087
Fortune Financial, a Savings and Loan Institution, 52087
General Bank, a Federal Savings Bank, 52087
General Federal Savings Bank, 52087
Great Plains Federal Savings & Loan Association of Weatherford, 46679
Great Plains Savings Association, F.A., 46678
Independence Savings & Loan Association, 52087
Mid Kansas Federal Savings & Loan Association of Wichita, 43888
Mid Kansas Savings & Loan Association, F.A., 43888
People's Homestead Federal Bank for Savings, 43888
People's Homestead Savings Bank, F.S.B., 43888
Savers Federal Savings & Loan Association, 41899
Savers Savings Association, 41899
SeaBank Federal Savings Bank, 41899
SeaBank Savings, FSB, 41899
Seasons Federal Savings Bank, 43888
Seasons Savings Bank, F.S.B., 43888
Sooner Federal Savings & Loan Association, 52087
Sooner Federal Savings Association, 52087
Texas Western Federal Savings & Loan Association, 52088
Texas Western Federal Savings Association, 52088
University Federal Savings Association, 43888
Applications, hearings, determinations, etc.:
Bullitt Federal Savings & Loan Association, 50577
Catano Federal Savings Bank, 50578
Falls Savings Bank, f.s.b., 46679
Financial Federal Savings & Loan Assocation, 50578
First Federal Savings & Loan Association of Darlington, 38490
First Federal Savings Bank La Crosse-Madison, 38925
Great Southern Savings & Loan Association, 46679
Home Federal Savings & Loan Assocation, 50578
Home Federal Savings Bank of Alabama, 39247
Home Savings Bank, S.A., 50577
Metro Savings Bank, F.S.B., 42436
Metropolitan Federal Savings & Loan Assocation of Seattle, 50578
Mid America Federal Savings Bank, 50577
Mutual Federal Savings & Loan Association, 46679
Pamrapo Savings Bank, S.L.A., 42437
Peoples Building & Savings Association, 50578
Summit First Federal Savings & Loan Association, 35752
Workmen's Federal Savings Bank, 50578

Toxic Substances and Disease Registry Agency

See Agency for Toxic Substances and Disease Registry

Trade Representative, Office of United States

PROPOSED RULES
Unfair international trade practices; petitions, filing procedures, 22310
NOTICES
Brazil:
Informatics; policies and practices, 43880
China:
Satellite launch services, commercial; memorandum of agreement implementation guidelines, 4931
European Community:
Canned fruit, processing subsidies; trade agreement obligations compliance; investigation, 20219, 41708
Increased duties on certain products, 2032, 31398, 50673
Oilseeds; subsidies processing; policies and practices, 24612
Permissible imports level increase, 51277, 53035
Technical amendment, 6630
European Community and United Kingdom; copper and copper alloy scrap export; restrictions, 338
Foreign trade barriers and practices; public identification of practices; trade liberalization priorities, 8867
General Agreement on Tariffs and Trade (GATT); accession:
Bolivia, 4100
Venezuela, 39069
General Agreement on Tariffs and Trade (GATT); framework agreement on services, 12527
Generalized System of Preferences:
Article eligible for duty-free treatment, etc., 47433
Articles eligible for duty-free treatment, etc., 11601, 20940, 24612, 51960
Imports information during first 10 months (1988), 8867
International Trade Commission review of petitions, etc., 723, 32891, 50465, 51960
Petition withdrawal under 1989 annual review, 41889
Petitions accepted for annual review, 18623
Results, 16190
Poland and Hungary; designation criteria, 24612
Government-funded construction projects; countries denying market opportunities, list:
Japan, 23337
Import quotas and exclusions, etc.:
Erasable programmable read only memories, components, products containing memories, and processes for making memories, 13449
Specialty steel import relief, 512, 3173
Intellectual property rights protection, countries denying; policies and practices, 2033
International trade negotiations; articles which may be considered for duty modification; Uruguay round, 1810
Telecommunications trade restrictions—
Possible U.S. action, 19624, 21515
Resolution of proceeding, 29633
Korea:
Beef import restrictions, 35422, 40769
Wine market access restrictions, 4099
Market access negotiations; tariff and non-tariff measures; Uruguay round, 12980
Hearings, 38311, 40570
Meetings:
Intergovernmental Policy Advisory Committee, 12044
Investment Policy Advisory Committee, 12044, 36409, 47858
Services Policy Advisory Committee, 10066, 36409
Services Policy Advisory Committee et al., 26456
Trade Policy and Negotiations Advisory Committee, 10066, 42614
Norway:
Electronic highway toll identification systems, 36089
President's steel program; policy development, 12044
Procurement; foreign government discrimination against U.S. products and services; annual report compilation, 49828
Thailand:
Cigarette market; access restrictions, 23724
Trade liberalization priorities; report, 24438
Unfair trade practices, petitions, etc.:
Argentina; intellectual property protection for pharmaceuticals, 33809
Brazil; import prohibition list, 26135
European Community oilseeds and animal feed proteins, 29123
European Community oilseeds case and Korean bovine meat; investigation deadlines, 11105
Icicle Seafoods et al., 13264, 17852
India—
Foreign insurance market barriers, 26135
Foreign investors, trade-restricting measures, 26136
Japan—
Architectural, engineering, and construction services, and related consulting services; barriers, 2033, 6349, 46181, 49150
Foreign satellites; Government procurement ban, 26136
Forest products; import restrictions, 26137
Supercomputers; exclusionary government procurement, 26137
Thailand; importation, distribution, and sale of cigarettes, 32731
United States-Canada Free-Trade Agreement:
Accelerated tariff elimination provision implementation, 3175, 29959, 53404
Implementation; date of entry into force confirmed, 505
Non-ferrous metals; identification, 29124
United States-Israel Free Trade Area Agreements:
Accelerated elimination of duties for certain products, 19273

Transportation Department

See also Coast Guard; Commercial Space Transportation Office; Federal Aviation Administration; Federal Highway Administration; Federal Railroad Administration; Maritime Administration; National Highway Traffic Safety Administration; Research and Special Programs Administration; Saint Lawrence Seaway Development Corporation; Urban Mass Transportation Administration
RULES
Air carrier agreements review, 33498

Aviation proceedings:
Essential air service; reductions, 52766
Traffic and capacity statistics report; collection of service segment and charter data; foreign and U.S. air carriers, 31810
Traffic and capacity statistics report; collection of service segment and charter data; foreign and U.S. air carriers; correction, 7183
Uniform system of accounts and reports for large certificated air carriers—
Generally accepted accounting principles (GAAP); update, 5588
Correction, 9590
Drug testing programs, workplace; procedures, 49854
Drug-free transportation system programs; implementation; conferences, 49884
Drug-free workplace requirements; grants, 4947
Correction, 6363
Federal claims collection:
Tax refund offset, 28680
Nondiscrimination on basis of handicap in federally-assisted programs and activities, 31039
Organization, functions, and authority delegations:
Commandant, Coast Guard, 26378, 35191
Federal Railroad Administrator, 8746, 38233
Financial Management Director, 46616
General Counsel; Freedom of Information Act functions, 10009
Tariffs; electronic filing, 2087, 36288

PROPOSED RULES

Acquisition regulations:
Debarment and suspension, protests to agency, etc., 51426
Air carriers; insurance for on-demand U.S. and Canadian air taxi operators; withdrawn, 42309
Air transportation price advertising, 31052, 35005
Airline mail transportation and mail rates, interstate, overseas, and foreign; establishment; withdrawn, 33580
Alcohol abuse prevention program for transportation industry, 46326
Aviation proceedings:
Air carrier agreements, mergers, acquisitions, etc., review; exemption from prior approval; withdrawn, 33581
Air carriers; non-smoking area provisions aboard aircraft; airline ticket notices; withdrawn, 33580
International airline prices; rebating enforcement policy, 5497
Correction, 6475
Computer reservation system, 38870
Foreign air carriers:
Licenses; continuance of expired authorizations pending Board action on renewal requests; withdrawn, 33582
Minority business enterprises; direct contracting; withdrawn, 43835
Nondiscrimination in federally-assisted programs; withdrawn, 46085
Regulatory agenda, 16890, 44884
Rulemaking petitions:
Harris, Theodore P.; airline default protection; denied, 33577
Transamerica Airlines, 33578
Standard time zone boundaries:
Kansas, 48117
Tariffs:
Airline time and mileage guides, 41989
Veterans education:
Reservists education, 47785
Veterans education; State approving agencies and Montgomery GI Bill-selected reserve, 39207

NOTICES

Agency information collection activities under OMB review, 3715, 9269, 14898, 19996, 25929, 28852, 32910, 42134, 46787, 48048
Aviation proceedings:
Agreements filed; weekly receipts, 11312, 18378, 38312
Bush aircraft in Aleutian Islands; bush mail rate; reconsideration order, 38313
Cargo services matters; agreements among members of International Air Transport Association, 46316
Certificates of public convenience and necessity and foreign air carrier permits; weekly applications, 84, 505, 1466, 3716, 4373, 6470, 7321, 9271, 10473, 11312, 12528, 13130, 14309, 15584, 16438-N, 18377, 19481, 20940, 21706, 23008, 24069, 24781, 25652, 26460, 28143, 29972, 30625, 31399, 32152, 32910, 34280, 35270, 36405, 37756, 38315, 39073, 40769, 41558, 42430, 43155, 44002, 46497, 47292, 48048, 48828, 50679, 51964, 53022
Hearings, etc.—
Aero Freight, Inc., 3176
Air Sedona, 12306
Air Southeast, Inc., 47640
American Association of Discount Travel Brokers, 39073
American Eagle, 9586
Brazil cargo charter allocations, 9586
California Air Shuttle, 47641
Cape Air, 16438-N
Casino Express, 3176, 25535
Central States Airlines, Inc., 31911
Chicago-Prestwick/Glasgow service proceeding, 46499, 46676, 46787
Columbia Pacific Airlines, 25198
Commutair, 27969
Conquest Airlines Co., 46316
Continental Airlines, Inc./American Airlines, Inc. route transfer, 37757
Discovery Airways, Inc., 53420
Federal Express Corp. et al., 10472
Flight International, Inc., 31911
Helitrans Air Service, Inc., 10773
Heritage Airlines, Inc., 20941
Hermens/Markair Express, Inc., 25652
Horizon Air/San Juan Airlines, Inc., 10472
International air service opportunities to more U.S. cities, 42137
International Travel Club, 32738
Intra-Alaska bush mail rates, 32152
Japan charter authorization proceeding, 25535
Kitty Hawk Air Cargo, Inc., 9118
Koyukon Airlines, 48827
Las Vegas Airlines, Inc., 37757
Louisiana-Pacific Corp., 6054
Mall/Business Express Canadian commuter route transfer, 50300
Mid Pacific Air Corp., 33106
Midway Airlines, Inc., et al., 42137
National Executive Airlines, Inc., 724
Nay, Robert O., et al., 10612, 34850, 39838
North American Airlines, Inc., 47160
Pacific Interstate Airlines, Inc., 31912
Panama Aviation, Inc., 10773
Portland-Vancouver service case, 8255, 41559
Private Jet Expeditions, Inc., 11474
Resorts, 6634
Ryan International Airlines, Inc., 35125
Scott Express, 48714
Skymaster, 24975
Skyway Airlines, 52082
Trans Air, 47293
Trans Continental Airlines, Inc., 8877
Trans World Express, 8877
Trump Shuttle, Inc., 3716
United States-Mexico all-cargo service proceeding, 14901
U.S.-Australia service proceeding, 725, 12047
U.S.-Austria exemption proceeding, 14309
U.S.-Japan charter authorization proceeding, 53023
U.S.-Japan route authority, 18191, 48177
U.S.-Japan service case, 33306, 34003, 46181
U.S.-Mexico all-cargo service proceeding, 13130
U.S.-Venezuela all-cargo exemption proceeding, 13285
Welch Aviation, Inc., 7499
Western U.S.-Mexico service proceeding, 11474, 11863
Wrangell Air Service, 14310
Yute Air Alaska, Inc., 48971
International cargo flexibility level adjustment, 14901, 41559
Standard foreign fare level—
Index adjustment factors, 3717, 14901, 25931, 32556, 41559, 51546
Intelligent vehicle-highway systems (IVHS) technology; discussion paper availability, 21156
Intercity freight and international transportation issues; public forums, 30496
Intercity passenger and international transportation systems; policy, 30308
International air cargo policy; implementation, 27086
Meetings:
Commercial Space Transportation Advisory Committee, 11474, 38313
Electronic Tariff Filing System Advisory Committee, 32912
President's Commission on Aviation Security and Terrorism, 46316, 47745, 48971, 51964, 53420
Privacy Act:
Systems of records, 2252, 23338, 37073, 40229
Rural America transportation issues; national transportation policy development; forums, 28143, 29429
Senior Executive Service:
Performance Review Boards; membership, 38313
Small business competitiveness demonstration program; implementation, 24069
Standard time zone boundaries:
Burlington Northern Railroad; operating exception, 28746
Burlington Northern Railroad; operating exception removed, 34002

Transportation policy, national:
Formulation; hearing, 32912
Innovation and human factors, open forums, 30810
Issues, positions, problems, and recommended solutions; development, 27970
Windward Viaduct Project, Interstate Highway H-3, HI; Japanese firms participation, restriction waiver, 27319

Travel and Tourism Administration

NOTICES
Meetings:
Travel and Tourism Advisory Board, 6564, 24377, 46641
Rural tourism and small businesses study, 17806

Treasury Department

See also Alcohol, Tobacco and Firearms Bureau; Comptroller of the Currency; Customs Service; Fiscal Service; Foreign Assets Control Office; Internal Revenue Service; International Investment Office; Secret Service; Thrift Supervision Office
RULES
Currency and foreign transactions; financial reporting and recordkeeping requirements:
Bank Secrecy Act; implementation—
Administrative rulings, 21213, 30542
Casinos, 1165
Domestic currency transactions and structuring definition, 3023, 4381
Domestic currency transactions; geographic reporting, 33675, 34976
Monetary instruments; international transportation and receipt, 28416, 53036
Portfolio investment survey regulations; securities, definition, 38227
Drug-free workplace requirements; grants, 4947
Correction, 6363
Portfolio investment survey regulations:
Reporting and recordkeeping requirements, 50373
PROPOSED RULES
Currency and foreign transactions; financial reporting and recordkeeping requirements:
Anti-Drug Abuse Act; implementation—
Bank checks, cashier's checks, traveler's checks, and money orders; purchaser identification requirements, 2138, 34791, 35757
Bank Secrecy Act; implementation—
Anti-structuring provisions by financial institutions, 20398
Bank checks, cashier's checks, traveler's checks, and money orders; purchaser identification requirements, 2138, 34791, 35757
Domestic currency transactions; geographic reporting, 12238
Money laundering through international payments, 45769
Nondiscrimination on basis of handicap in federally-conducted programs and activities, 24203
Regulatory agenda, 17052, 45056
NOTICES
Agency information collection activities under OMB review, 84, 507, 508, 727, 1046, 1047, 1840, 2035, 3898, 4936, 5299, 5712, 6054, 6351, 6470, 6800, 6984, 7501, 7660, 7911, 8049, 8050, 8256, 8257, 8877, 8878, 9272, 9273, 9961, 9962, 10476, 10612, 11317, 11475, 11603, 11604, 12048, 12307, 12733, 12985, 13135, 13804, 13805, 13972, 13973, 14186, 14728, 14906, 15298, 16438-O, 18068, 18379, 18710, 19482, 19630, 20232, 21157, 21158, 21341, 21723, 22050, 22519, 22648, 22832, 23010, 23339, 23729, 24281, 24282, 24461, 25198, 25199, 25395, 25396, 25653, 25654, 25802, 26131, 26132, 26298, 27264, 27265, 27971, 27972, 28747, 28858, 30130, 30131, 30320, 30628, 30629, 31279, 31280, 31762, 32153-32155, 32417, 32914-32916, 33107, 33108, 34003, 34852, 35126, 35425, 35426, 35981-35983, 37399, 38029-38031, 39253, 39254, 39623, 39624, 40560, 41896, 42882, 43212, 43516, 43886, 46677, 47016-47019, 47296, 47437, 47451, 48715, 48716, 48831, 48832, 48972, 49173, 49389, 49390, 50038, 50468, 50469, 50680, 50881, 50882, 51102, 51278, 51547, 51968, 52084, 53234, 53422
Bonds, Treasury:
2019 series, 6351, 7323, 20950, 33318, 35127, 47437, 48717
Boycotts, international:
Countries requiring cooperation; list, 12308, 30629, 41897
Committees; establishment, renewal, termination, etc.:
Commissioner of Internal Revenue Advisory Group, 49173
National Center for State and Local Law Enforcement Training Advisory Committee, 49173
Preservation of Treasury Building Advisory Committee, 728
Treasury Borrowing Advisory Committee, 29814
Federal deposit insurance system; study, 50469
Meetings:
Cars and light trucks, and crop-bearing vines, etc., 52502
Customs Service Commercial Operations Advisory Committee, 8430, 24619, 36933, 38927, 48717
Debt Management Advisory Committee, 728, 14409, 29135, 41210
Notes, Treasury:
A-1999 series, 6354, 7323
AB-1991 series, 27453, 28748
AC-1991 series, 31137, 32155
AD-1991 series, 35556, 36409
AE-1991 series, 40561, 41561
AF-1991 series, 12985, 13135, 13804, 13805, 13972, 13973, 14186, 14728, 14906, 15298, 16438-O, 18068, 18379, 18710,, 43517, 46182
AG-1991 series, 49174, 50577
AH-1991 series, 53027
AJ-1990 series, 1469
B-1999 series, 20953, 21521
C-1999 series, 33320, 35127
D-1999 series, 47439, 48718
E-1996 series, 1285, 3899
F-1996 series, 14410, 16037
G-1996 series, 29429, 30500
H-1996 series, 42435, 43020
J-1994 series, 7662, 9118
J-1995 series, 49175, 50577 12985, 13135, 13804, 13805, 13972, 13973, 14186, 14728, 14906, 15298, 16438-O, 18068, 18379, 18710,
K-1994 series, 22835, 24282
L-1994 series, 35557, 36409 12985, 13135, 13804, 13805, 13972, 13973, 14186, 14728, 14906, 15298, 16438-O, 18068, 18379, 18710,
N-1993 series, 13289, 14310
P-1993 series, 27455, 28748
Q-1992 series, 1469
Q-1993 series, 40563, 41561
R-1992 series, 6357, 7324
R-1993 series, 53028 12985, 13135, 13804, 13805, 13972, 13973, 14186, 14728, 14906, 15298, 16438-O, 18068, 18379, 18710,
S-1992 series, 20956, 21521
T-1992 series, 33323, 35127
U-1992 series, 48717
U-1992 series, 47444 12985, 13135, 13804, 13805, 13972, 13973, 14186, 14728, 14906, 15298, 16438-O, 18068, 18379, 18710,
V-1991 series, 4104, 5195
W-1991 series, 7661, 9118
X-1991 series, 13290, 14310
Y-1991 series, 18069, 19280
Z-1991 series, 22833, 24282
Organization, functions, and authority delegations:
Assistant Commissioner (Planning, Finance, and Research) et al., 45885 12985, 13135, 13804, 13805, 13972, 13973, 14186, 14728, 14906, 15298, 16438-O, 18068, 18379, 18710,
Assistant Commissioner Office (Taxpayer Services), 23010
General Counsel, 32155
Information Systems, Deputy Assistant Secretary, 16037
Inspector General Office, 23010
Secretary; order of succession, 32156, 48347 12985, 13135, 13804, 13805, 13972, 13973, 14186, 14728, 14906, 15298, 16438-O, 18068, 18379, 18710,
Privacy Act:
Systems of records, 24785
Senior Executive Service:
Departmental Offices Performance Review Board; membership, 20474, 34853, 41897
Legal Division Performance Review Board; membership, 25199, 39494
Silver sales; 1989, 1990, and 1991 FYs, 14730
Tax treaties, income; various countries:
Portugal, 6985

Truman, Harry S., Scholarship Foundation

See Harry S. Truman Scholarship Foundation

Uniformed Services University of the Health Sciences

NOTICES
Meetings:
USUHS Fifth Annual Conference on Military Medicine, 31363
Meetings; Sunshine Act, 87, 13604, 26464, 40238

United States Court of Veterans Appeals

NOTICES
Operations commencement, 42437

United States Information Agency

RULES

Drug-free workplace requirements; grants, 4947
  Correction, 6363
Exchange visitor program:
  China; extension of stay, 30033
  Citizenship of responsible officers and sponsorship, 32964, 40386, 47976
    Correction, 34503
Freedom of Information Act; implementation:
  Uniform fee schedule and administrative guidelines, 26732

PROPOSED RULES

Freedom of Information Act; implementation:
  Uniform fee schedule and administrative guidelines, 6420

NOTICES

Agency information collection activities under OMB review, 18193, 19281, 30500, 35752, 38032, 40944, 42616, 53030
Art objects, exportation for exhibition:
  Monet in the 90's: The Series Paintings, 53798
Art objects, importation for exhibition:
  Age of Napoleon: Costume from Revolution to Empire, 38321
  Art of Fixing a Shadow: 150 Years of Photography, 10970
  Canaletto, 32559
  Consul Smith Collection; Masterpieces of Italian Drawing from Royal Library, Windsor Castle: Raphael to Canaletto, 42617
  Czech Modernism: 1900-1945, 32560
  Delights for Senses: Dutch and Flemish Still-Life Paintings from Budapest, 5574
  Expressionism and Modern German Painting from Thyssen-Bornemisza Collection, 40236
  Faberge: The Imperial Eggs, 41561
  Frans Hals, 33145
  Frederic Edwin Church, 32158
  Goya and Spirit of Enlightenment, 886
  International Impressions: Recent Prints from Belgium's Frans Masereel Center, 31403
  Mary Cassatt: The Color Prints, 16038, 23560
  Master Drawings from National Gallery of Canada, 6359
  Masterworks in Metal: A Millennium of Treasures from the State Art Museum of Georgia, USSR, 41899
  Paintings of Jakuchu, 38032
  Picasso and Braque: Pioneering Cubism, 35752
  Pierre Bonnard: The Graphic Work, 43380
  Scream by Edvard Munch, 23013
  Seventeenth Century Netherlandish Paintings from Switzerland: Work of the Briner Foundation and the Kuntsmuseum, Winterthur and the Musee D'Art et D'Histoire, Geneva, 6801
  Treasures from Fitzwilliam Museum, 5205
  Twelve Artists from German Democratic Republic, 35272
  Velazquez Exhibition, 32560
  When All the World Was a Stage: Russian Constructivist Theatre Design, 35752
Committees; establishment, renewal, termination, etc.:
  Television Telecommunications Advisory Committee, 7502
Cultural property:
  Bolivia; ethnological material request, 10618
  Guatemala; prohibition and prevention of illicit import, export, and transfer of ownership of cultural property, 43213
  Peru; import restrictions on certain archaeological materials and amendment to Cultural Property Advisory Committee meeting, 26462
Grants and cooperative agreements; availability, etc.:
  American studies; summer institute, 27456
  American studies, winter institute, 18603
  Central American Teacher Training Institute (CATT), 21521
  East European young leaders program, 51103
  Educational exchanges with USSR, Central and Eastern Europe, and Yugoslavia, 1841, 46183
  Fulbright teachers exchange program, 1286, 25199
  Private non-profit organizations in support of international educational and cultural activities, 1047, 1048, 6359, 6363, 7324, 14186, 16438-O, 16438-P, 19281, 21341, 24073, 24462, 24785, 25200, 28859, 32560, 34638, 49835
  University affliations program, 47296
  Youth exchange program, 49837
Meetings:
  Book and Library Advisory Committee, 34638, 46185
  Cultural Property Advisory Committee, 24977, 36092, 47747
  English Teaching Advisory Panel, 43381
  Public Diplomacy, U.S. Advisory Commission, 729, 7664, 11476, 15588, 20666, 25200, 30131, 38491, 43213, 47300, 51548
  Radio Broadcasting to Cuba Advisory Board, 11318, 25544, 47748
  Radio Engineering Advisory Committee, 20667, 22051, 41210, 51104
  Voice of America Broadcast Advisory Committee, 23013, 25545
Senior Executive Service:
  Performance Review Board; membership, 48055

United States Institute of Peace

NOTICES

Grant applications; procedures and deadlines, 6055
Grants and cooperative agreements; availability, etc.:
  Jennings Randolph program for International Peace; fellowships, 39625
Meetings; Sunshine Act, 732, 2257, 5575, 10481, 11477, 14188, 15301, 17855, 24077, 27792, 29432, 36094, 36936, 43383, 50305

United States Sentencing Commission

NOTICES

Public access to documents and data; Sentencing Commission policy, 26132, 51279
Sentencing guidelines and policy statements for Federal courts, 9122, 21348, 24073, 46032, 47056

Urban Mass Transportation Administration

RULES

Bus testing facility program, 35158, 49297
Project management oversight, 36708

PROPOSED RULES

Bus testing; testing facility provision implementation, 22716
Relocation assistance and real property acquisition:
  Uniform cost-effective policies and procedures, 17878

NOTICES

Environmental statements; availability, etc.:
  Fremont-South Bay Area, Alameda and Santa Clara Counties, CA, 47294
  Hudson River waterfront corridor, NJ, 42434
  Hunt Valley Corridor, Baltimore, MD, 42141
  Portland Metropolitan Area, OR, 50301
  San Francisco Downtown Terminal Station, CA, 2034
  South Oak Cliff Corridor, Dallas, TX, 36407
Grants; UMTA sections 3 and 9 obligations, 3552, 8256, 20062, 30814, 34096, 47072, 53797
Grants; UMTA sections 9, 18, and 16(b)(2) obligations:
  Formula grant apportionment; 1990 FY, 51974
Urban mass transportation programs:
  Legal opinions summary, 15635

Veterans Administration

See also Veterans Affairs Department

RULES

Acquisition regulations:
  Medical facilities; multiyear contracts, 979
Adjudication; pensions, compensation, dependency, etc.:
  Dependent establishment; suitable evidence, 5235
Disabilities rating schedule:
  Systemic diseases (Melioidosis, AIDS, ARC, and HIV antibody positive), 4280
    Correction, 10482
Drug-free workplace requirements; grants, 4947
  Correction, 6363
Employees indemnification, 5613
General Counsel; legal opinions, 5610
Life insurance, National Service:
  "RS" term premiums cap, 5931
Loan guaranty:
  Defaulted loans; termination proceedings; correction, 612
  Interest rates, 1690
National cemeteries; disinterments, 6520
Relocation assistance and real property acquisition:
  Uniform cost-effective policies and procedures, 8912
Vocational rehabilitation and education:
  Veterans education—
    Education benefits forfeiture, 4286
    Educational assistance benefits, 4282
    85-15 percent ratio requirement; waiver, 4285
    New pension recipients; vocational training temporary program; correction, 8189

PROPOSED RULES

Adjudication; pensions, compensation, dependency, etc.:
  Presumptive service connection; diseases expansion; correction, 733

Disabilities rating schedule:
Combined ratings table procedure usage, 7067
Medical benefits:
Health professional scholarship program, 1950
Nondiscrimination on basis of handicap in federally-conducted programs and activities, 9966
Vocational rehabilitation and education:
Entitlement usage under Vocational Rehabilitation program, 7206
Seriously disabled veterans; case referral to Vocational Rehabilitation Panel, 9237
Veterans education—
Dependents education; eligibility of stepchildren, 10377
Dependents' educational assistance and benefits under Vietnam Era GI Bill, 7784
Dependents' educational assistance eligibility, 5945
Procedural due process, 5640
Procedural protections following loss of dependent, 5944, 10378

NOTICES

Agency information collection activities under OMB review, 224, 729, 4377, 4378, 9273
Committees; establishment, renewal, termination, etc.:
Voluntary Service National Advisory Committee, 6985
Loan guaranty:
Percentage to determine net value of property, 2035
Meetings:
Career Development Committee, 9962
Cemeteries and Memorials Advisory Committee, 6985
Cooperative Studies Evaluation Committee, 9963
Environmental Hazards Advisory Committee, 6985
Geriatrics and Gerontology Advisory Committee, 3555
Health Services Research and Development Scientific Review and Evaluation Board, 349
Health-Related Effects of Herbicides Advisory Committee, 4378
Medical Research Service Merit Review Boards, 8257
Rehabilitation Advisory Committee, 225
Special Medical Advisory Group, 9963
Structural Safety of Veterans Administration Facilities Advisory Committee, 9963
Vietnam Veterans Readjustment National Study Scientific Advisory Committee, 5195
Vietnam Veterans Readjustment Problems Advisory Committee, 4937
Wage Committee, 508
Organization, functions, and authority delegations:
Veterans Affairs Department; establishment, 10476
Per diem rates for eligible veterans in State homes, 733
Reports, program evaluation; availability, etc.:
Nursing home care programs, 9274

Veterans Affairs Department

RULES

Acquisition regulations:
Bonds, insurance, and taxes; cost reimbursement contracts; group insurance plans, 24172
Contracting by negotiation, 42507
Correction, 45736
Internal management, 47086
Internal management changes, 31961
Packaging requirements; estimated quanities, 30043
Technical amendments, 40061
Adjudication; pensions, compensation, dependency, etc.:
Benefits at DIC rates in cases when death was not service-connected, 31828
Fraud; definition, 31828
Ionizing radiation exposure claims, 42802
Presumptive service connection; diseases list expansion, 26027
Senior Reserve Officers' Training Corps; duty status, 51199
Board of Veteran Appeals:
Legal interns, law students, and paralegals; status; rule of practice, 11375
CFR Chapter heading revised, 11375
Dioxin and radiation exposure; health effects studies evaluation, 40388
Correction, 46187
Disabilities rating schedule:
Combined ratings table procedural usage, 27161
Correction, 36029
Peripheral nerves diseases; correction, 49754
Educational rehabilitation and education:
Veterans education—
VEAP payments to servicepersons; restrictions, 49977
Life insurance, Government:
Annuity payments; calculations using male mortality tables, 38228
Life insurance, National Service:
Annuity payments; calculations using male mortality tables, 38228
Premium deduction actions; verbal authorization, 46231
Loan guaranty:
Interest rate, 24556, 30382
Net value determination, 30207
Veterans' Home Loan Program Improvements and Property Rehabilitation Act; implementation; claims payment, 27162
Medical benefits:
Community residential care, 20840
Correction, 22754
Emergency hospital care for community nursing home patients at non-VA facilities, 53056
Health professional scholarship program, 28673
Correction, 46611
Medical facilities; definition to include recreation, 14648
Prisoners of war, former; dental care eligibility; internment period requirement, 25449
Quality assurance program; confidentiality, 28667
Nomenclature changes; technical amendments, 34977
Organization, functions, and authority delegations:
Medical Centers Directors; cooperative research and development and license agreements, 26027
Regional Office Committees; waivers and compromises, 40870
Veterans Appeals Board:
Legal interns, law students, and paralegals; status; rule of practice, 11375
Vocational rehabilitation and education:
Education assistance benefits
Correction, 13521
Employment services for eligible veterans, 21214
Entitlement usage under Vocational Rehabilitiation program, 47770
Initial evaluation authorization for veterans residing outside a State, 32070
Seriously disabled veterans; case referral to Vocational Rehabilitation Panel, 37331
Veterans education—
Chronic alcoholism; disabling effects, 31950
Dependents educational assistance; eligibility of stepchildren, 42500
Dependents' educational assistance and benefits under Vietnam Era GI Bill, 33885, 37108
Dependents' educational assistance eligibility, 31952
Nonstandard terms; training time determination, 13064
Procedural due process, 28676
Procedural due process; protection following loss of dependent, 31829, 40871
Veterans' Employment, Training, and Counseling Amendments of 1988; implementation, 49755

PROPOSED RULES

Adjudication; pensions, compensation, dependency, etc.:
Appeals regulations and practice rules; requests for change in representation and for personal hearing and submission of additional evidence, 28445
Benefits at DIC rates in cases when death was not service connected, 13081
Education; basic eligibility determinations, 40684
Exchange rates for foreign currencies, 46629
Former prisoner of war; definition, 40686
Correction, 46270
Fraud; definition, 15781
Independent medical opinions, 43436
Correction, 44008
Senior Reserve Officers' Training Corps; duty status, 24212
Correction, 26397
Board of Veterans Appeals:
Appeal regulations and rules of practice, 34334
Appeals regulations and practice rules; requests for change in representation and for personal hearing and submission of additional evidence, 28445
Dioxin and radiation exposure; health effects studies evaluation, 30099
Disabilities rating schedule:
Genitourinary system disabilities, 34531
Marginal employment; definition, 35507
Correction, 37698
Health benefits:
Health care for veterans with sevice-connected disabilities outside United States, 47779
Legal Services, General Counsel; organizations, representatives, attorneys, and agents recognition, 50772
Life insurance, Government:
Annuity payments; calculations using male mortality tables, 11390
Premium deduction actions; verbal authorization, 18550

Life insurance, National service:
Annuity payments; calculations using male mortality tables, 11390
Premium deduction actions; verbal authorization, 18550
Loan guaranty:
Agency guaranteed home loans; assumptions processing, 25469
Correction, 28683
Discrimination on basis of handicap or family status, 48646
Home loan origination records, one year retention requirement; and minimum property standards elimination, 47791
Lenders appraisal processing program, 20398
Net value determination, 13320
Correction, 13703
Pre-foreclosure waiver or compromise of debts, 46079
Veterans Home Loan Program Improvements and Property Rehabilitation Act; implementation, 47220
Claims payment, 13321
Medical benefits:
Child care centers at VA facilities, 53078
Contract medical care; non-federal hospital payment/reimbursement rates, 49314
Tort claim peer review; confidentiality, 39418
Regional Office Committees; waivers and compromises, 21229
Regulatory agenda, 17216, 45226
Vocational rehabilitation and education:
Seriously disabled veterans; vocational programs extension, 41110
Veterans education—
Chronic alcoholism; disabling affects, 40688
Claims; time limit, 40687
Educational assistance test program; increase in rates payable, 42961
Montgomery GI Bill Active Duty; qualification through Selected Reserve service, 47790
On-job training and work experience in State and local agencies, 38254
Reservists education, 47785
State approving agencies and Montgomery GI Bill-selected reserve, 39207
State approving agencies and post-Vietnam era veterans' educational assistance program, 35006
Training outside United States, 48645
VEAP payments to servicepersons; requirements, 13702
Veterans' Benefit and Programs Improvement Act and noncontributory educational assistance programs; implemenatation, 47780
Veterans' Benefits and Programs Improvement Act and VEAP; implementation, 48641
Veterans' Benefits Improvement and Health-Care Authorization Act of 1986 and New GI Bill Continuation Act of 1987 (Montgomery GI Bill); implementation, 25733
Veterans' Employment, Training, and Counseling Amendments of 1988; implementation, 21230

NOTICES

Advisory committees; annual reports; availability, 20474, 21158, 22051, 25201, 43156
Agency information collection activities under OMB review, 13973, 14187, 14731, 15298, 17853, 21159, 21724, 22051, 22393, 23014, 24284, 25200, 30321, 30501, 31139, 31915, 32158, 33325, 35559, 37862, 38585, 42883, 48179
Vietnam Veterans Readjustment Problems Advisory Committee, 21159
Committees; establishment, renewal, termination, etc.:
Commission to Assess Veterans' Education Policy, 22520
Health-Related Effects of Herbicides Advisory Committee, 46322
Vietnam Veterans Readjustment Problems Advisory Committee, 22520, 49839
Wage Committee, 19630
Cost-of-living adjustments and headstone or marker allowance rate, 45887
Environmental statements; availability, etc.:
Medical center, Honolulu, HI, 27459
Federal Supply Schedule items; conversion from multiple award to single award schedule, 14311, 49391
Index of opinions issued by General Counsel Offices availability, 18976
Legal interpretations; General Counsel-precedent opinions:
Alaskan native and tribal income treatment for improved-pension purposes, 38033
Anatomical loss of creative organ following elective sterilization; entitlement to special monthly compensation, 38033
Burial benefits for death from service-connected disability; time period for filing claim, 38034
Burial in National Cemetery; eligibility, 38034
Educational benefits under Chapter 106, Title 10, USC; eligibility, 38035
Emergency Veterans' Job Training Act; constitutionality of section 7 (b)(3), 38035
Improved pension income—
Deduction of expenses for last illness, burial, and just debts, 38036
Gifts and inheritances of property, 38036
Independent dose reconstruction criteria, 38037
National Environmental Policy Act; VA loan guaranty program compliance, 38037
Neuropsychiatric disorder rating codes, 38038
Payment in reopened claims for improved pension; commencement, 38038
Provisional income treatment; improved pension program, 38039
Meetings:
Administrator's Educational Assistance Advisory Committee, 38491
Career Development Committee, 36092
Commission to Assess Veterans' Education Policy, 21523
Cooperative Studies Evaluation Committee, 26885, 38491
Educational Allowances Regional Office Committee, 49392
Environmental Hazards Advisory Committee, 14187, 24978, 33325, 42142, 53031
Former Prisoners of War Advisory Committee, 40237
Geriatrics and Gerontology Advisory Committee, 13603, 14907, 35559, 53030
Health Services Research and Development Scientific Review and Evaluation Board, 26885, 53030
Health-Related Effects of Herbicides Advisory Committee, 38491
Medical Research Service Merit Review Boards, 36092
Rehabilitation Advisory Committee, 18194, 35559
Rehabilitation Research and Development Scientific Review and Evaluation Board, 23339, 49839
Special Medical Advisory Group, 26298, 47859
Vietnam Veterans Readjustment Problems Advisory Committee, 31403, 46679
Vietnam Veterans Readjustment Study National Scientific Advisory Committee, 23340
Voluntary Service National Advisory Committee, 36093
Wage Committee, 19482, 27973, 37863, 49840
Women Veterans Advisory Committee, 14187, 40237
Organization, functions, and authority delegations:
Assistant Secretary for Finance and Planning et al., 32738
Privacy Act:
Computer matching programs, 18070, 14731, 25654
Systems of records, 20667, 30969, 35752, 36933, 53031
Reports, program evaluation; availability, etc.:
Chapter 30 program, 33145
Ionizing radiation, exposure effects; scientific and medical studies, 27266, 31139
Restored entitlement program for survivors, 33145
Senior Executive Service:
Performance Review Boards; membership, 49392
Small business competitiveness demonstration program, 33326

Veterans Employment and Training, Office of Assistant Secretary

RULES

Chapter added, 39352

NOTICES

Federal contractors; annual report, 7304
Grants and cooperative agreements; availability, etc.:
Homeless veterans reintegration projects; preapplication procedures, 10743, 53786
Job Training Partnership Act—
Employment and training programs operation, 497, 9095, 10616
Meetings:
Veterans' Employment Committee, 22639, 38301, 41354, 41885

Wage and Hour Division

RULES

Fair Labor Standards Act:
Disabled workers; employment under special certificates, 32920
Correction, 33814
Minimum wage and overtime compensation provisions; State and local governments, 34504
Migrant and seasonal agricultural worker protection:
Undocumented worker use, registration procedures, etc., 13326

Correction, 13807
Seasonal agricultural workers; employers' reporting and employment requirements, 3970, 7668, 35430

PROPOSED RULES

Homeworkers; employment in industries:
Women's apparel industry, 4836, 11008
Correction, 5303
Hearings, 5500
Walsh-Healey Public Contracts Act:
Information systems integrator; definition, 26212

NOTICES

Learners, certificates authorizing employment at special minimum wages, 7305, 49827
Meetings:
Child Labor Advisory Committee, 13958

Western Area Power Administration

NOTICES

Environmental statements; availability, etc.:
Charlie Creek-Belfield 345-kV transmission line project, ND, 40907
Flatiron-Erie 115-kilovolt transmission line uprate project, CO, 41338
Floodplain and wetlands protection; environmental review determinations; availability, etc.:
Flatiron-Weld 115 kilovolt transmission line reconductor project, CO, 52061
Grant and cooperative agreement awards:
Colorado State University, 33285
Western Regional Biomass Energy Program, 5132
Power marketing plans, etc.:
Central Valley Project, CA, 33064
Navajo Generating Station, AZ, 20634, 31368
Power rate adjustments:
Boulder Canyon Project, NV, 660
Boulder City Area Office and Salt Lake City Area Office Projects, 31365
Colorado River Storage Project, CO, 29378
Loveland Area Projects, CO, 42025, 45891
Parker-Davis Project, CO and NV, 3840
Pick-Sloan Missouri Basin Program, 31370
Salt Lake City Area Integrated Projects, UT, 35234, 43122
Washoe Project, CA, 33285
Transmission rate adjustments:
Boulder City Area Office and Salt Lake City Area Office Projects, 14859, 31365
Parker-Davis Project, CO and NV, 3840
Pick-Sloan Missouri Basin Program, 52992

White House Fellowships, President's Commission

See President's Commission on White House Fellowships

Workers' Compensation Programs Office

RULES

Federal employees:
Compensation claims, 18834

NOTICES

Computer matching project involving beneficiaries and subscribers:
Black Lung Benefits Act; Health and Human Services Department, Social Security Administration; report, 27778
Federal Employees' Compensation Act; California Employment Development Department; report, 11088

GUIDE TO FREEDOM OF INFORMATION INDEXES

Editorial Note: The Freedom of Information Act (5 U.S.C. 552) requires Government agencies to maintain and make available for inspection and copying current indexes that provide identifying information on certain matters issued, adopted, or promulgated after July 4, 1967. Public Law 93–502 (88 Stat. 1561) requires the publication (with exceptions) and distribution of these indexes quarterly. This guide has been compiled by the Office of the Federal Register from information submitted by agencies in order to notify the public of the availability of these indexes for sale or inspection.

For Further Information Contact:

Mildred L. Isler, Office of the Federal Register, National Archives and Records Administration, Washington, DC 20408 (202–523–5227).

Agency and subagency name	Index title: period covered, brief description of contents	Order from; price; make checks payable to—	For inspection, copying, or additional information contact
Department of Defense, Office of the Secretary	DoD Directives System Quarterly Index. Lists DoD Directives and DoD Instructions numerically and by subject matter; and includes final opinions, statements of policy, and administrative staff manuals that affect the public	Subscription service is $13.00 annually. Mail certified bank check or postal money order to the Director, Naval Publications and Printing Service, Eastern Division, Building 4, Section D, 700 Robbins Avenue, Philadelphia, PA 19111	For inspection and copying: Director for Freedom of Information and Security Review, OASD(PA), Washington, DC 20301 Telephone 202–697–1171 For additional information: OSD Federal Register Liaison Officer, Washington Headquarters Services, Washington, DC 20301 Telephone 202–697–4111
Department of Defense, Department of the Air Force	Numerical index of standard publications (AFR 0–2). July 3, 1989. Lists regulations, manuals, and pamphlets together under each subject series; list visual aids and recurring periodicals separately Numerical index of departmental forms (AFR 0–9). July 3, 1989. Lists forms numerically within each category, including accountable forms, forms requiring storage safeguards, and obsolete forms	National Technical Information Service, 5285 Port Royal Road, Springfield, VA 22161.	Chief, Central Base Administration at nearest Air Force installation Chief, Central Base Administration at nearest Air Force installation
Department of Defense, Department of the Army, Information Systems Command, Army Publications Command and Printing Command	DA pamphlet 25–30 (Consolidated Index of Army Publications and Blank Forms) December 31, 1989. Printed in microfiche only	National Technical Information Service, Order Preprocessing Section, 5285 Port Royal Road, Springfield, VA 22161	Director, Army Publications and Printing Command, Hoffman Bldg., Alexandria, VA 22331-0302
Department of Education (ED), Office of the Assistant Secretary for Legislation and Public Affairs	ED Index contains those records required by Public Law 90–23 (Freedom of Information Act). The index is a guide to ED policies, instruction memoranda, organization function statements, guidelines, decisions and procedures not published in the Federal Register. Contains records originated since May 4, 1980; updated quarterly	Freedom of Information Officer, Department of Education, Office of Legislation and Public Affairs, 400 Maryland Ave., SW., Washington, DC 20202	Office of Legislation and Public Affairs, Document Review Center, 400 Maryland Ave., SW., Washington, DC 20202 Telephone 245–8907 or 472–3850
Department of Energy, Bonneville Power Administration	BPA Manual Index dated 1-25-89 (12 pages). Policy, procedural, and directives material indexed by subject and BPA Manual chapter number	The public may review the index, obtain a copy of the index, without charge, or secure further information concerning the contents of the records listed by contacting Bonneville Power Administration's Office of Media Relations, 905 NE. 11th Avenue, Portland, OR 97232, or the Washington, DC, Office, Forrestal Building, Room 8G-033, 1000 Independence Ave., SW., Washington, DC 20585	Bonneville Power Administration offices listed in previous column or BPA Areas and Districts at the following: 1500 NE. Irving, Portland, OR 97208; 201 Queen Anne Ave., N., Seattle, WA 98109; U.S. Cthse, West 920 Riverside Ave., Spokane, WA 99201; West 101 Poplar St., Walla Walla, WA 99362; U.S. Federal Bldg., 211 E. 7th Ave., Eugene, OR 97401; 800 Kensington, Missoula, MT 59801; U.S. Federal Bldg., 301 Yakima St., Wenatchee, WA 98807; 1650 Hollipark Dr., Idaho Falls, ID 83401; and 550 West Fort Street, Boise, ID 83724
Department of Health and Human Services, Public Health Service, Centers for Disease Control (HHS/PHS/CDC)	CDC Freedom of Information Act (FOIA) Index contains those records required by the Freedom of Information Act (P.L. 90-23). This index provides identifying information, by program and subject, for the public as to any matter issued, adopted, or promulgated after July 4, 1967, and not published in the Federal Register. Index is updated quarterly	Public Inquiries, Communications and Management Analysis Office, Centers for Disease Control, Atlanta, GA 30333.	Public Inquiries, Communications and Management Analysis Office, Centers for Disease Control, Atlanta, GA 30333
Department of Health and Human Services, Public Health Service, Food and Drug Administration (HHS/PHS/FDA)	Analyst Operations Manual: Training information, instructions and procedures for new laboratory personnel	National Technical Information Service, U.S. Department of Commerce, 5285 Port Royal Rd., Springfield, VA 22161. Accession #PB85-211639: $46.50 for paper copy, $6.50 for microfiche	Food and Drug Administration, Freedom of Information Staff, HFI-35, 5600 Fishers Lane, Rockville, MD 20857 (FDA/FOIS/HFI-35)

Agency and subagency name	Index title: period covered, brief description of contents	Order from; price; make checks payable to—	For inspection, copying, or additional information contact
	Bio-research Monitoring Manual for Supervisory Investigators, NCTR Nonclinical: One-week course conducted by the National Center for Toxicological Research	Food and Drug Administration, Freedom of Information Staff, HFI-35, 5600 Fishers Lane, Rockville, MD 20857. Cost: $41.00. Payable to the Food and Drug Administration	
	Center for Drugs and Biologics Staff Manual: Primarily concerned with the preparation and review of documents within the Center for Drugs and Biologics	Food and Drug Administration, Freedom of Information Staff, HFI-35, 5600 Fishers Lane, Rockville, MD 20857. Cost: $96.00. Payable to the Food and Drug Administration	
	Center for Food Safety and Applied Nutrition Daily Operating Guide: Primarily concerned with the preparation and review of documents within the Center for Food Safety and Applied Nutrition	Food and Drug Administration, Freedom of Information Staff, HFI-35, 5600 Fishers Lane, Rockville, MD 20857. Cost: $33.00. Payable to the Food and Drug Administration	
	Center for Veterinary Medicine Policy and Procedures Manual: Primarily concerned with the preparation and review of documents within the Center for Veterinary Medicine	Food and Drug Administration, Freedom of Information Staff, HFI-35, 5600 Fishers Lane, Rockville, MD 20857. Cost: $42.70. Payable to the Food and Drug Administration	
	Compliance Policy Guides: Statements of FDA compliance policy, including those statements which contain regulatory action guidance information	National Technical Information Service, U.S. Department of Commerce, 5285 Port Royal Rd., Springfield, VA 22161. Manual accession #PB88-915499, $109.95; subscription accession #PB88-915400, $135.00	
	Compliance Program Guidance Manual: Programs, plans and instructions directed to FDA field operations for Program Management System (PMS) project implementation	National Technical Information Service, U.S. Department of Commerce, 5285 Port Royal Rd., Springfield, VA 22161. Entire manual accession #PB89-920499, $157.95; subscription accession #PB89-920-400, $425.00	
	Drug Autoanalysis Manual: A manual of automated methods which provides content uniformity test specifications in USP XVII and NF XII. Provides assurance of homogeneity within a single lot for a safe and effective drug supply. Specifications are for all table monographs where the active ingredient is present in low quantities (usually 50 mg. or less)	Food and Drug Administration, Freedom of Information Staff, HFI-35, 5600 Fishers Lane, Rockville, MD 20857. Cost: $56.00. Payable to the Food and Drug Administration	
	EDRO Data Codes Manual: Computer code information for program management system projects used for reporting project information into the Program Oriented Data System (PODS)	Food and Drug Administration, Freedom of Information Staff, HFI-35, 5600 Fishers Lane, Rockville, MD 20857. Cost: $100.00. Payable to the Food and Drug Administration	
	Field Management Directives: FDA field policy in the areas of operations management, planning and budget, program management	Food and Drug Administration, Freedom of Information Staff, HFI-35, 5600 Fishers Lane, Rockville, MD 20857. Cost: $35.00. Payable to the Food and Drug Administration	
	Inspection Operations Manual: Standard operating inspectional and investigational procedures and instructions used by FDA Investigational personnel	National Technical Information Service, U.S. Department of Commerce, 5285 Port Royal Rd., Springfield, VA 22161. Manual accession #PB88-913399, $55.95; subscription accession #PB88-913300, $65.00	
	Inspector Training Manual: Basic training manual for food and drug inspectors and inspection techniques	Food and Drug Administration, Freedom of Information Staff, HFI-35, 5600 Fishers Lane, Rockville, MD 20857. Cost: $24.00. Payable to the Food and Drug Administration	
	Inspector's Manual for State Food and Drug Officials: Two-part manual—Part (1): operations section contains inspectional and investigational procedures, Part (2): program section outlines the specific recommended inspectional procedures applicable to a particular problem area, commodity or regulated industry. Similar in content to the Inspection Operations Manual, except for FDA administrative procedures which are not relevant to State Food and Drug Officials	Food and Drug Administration, Freedom of Information Staff, HFI-35, 5600 Fishers Lane, Rockville, MD 20857. Cost: $71.00. Payable to the Food and Drug Administration	
	Inspector's Technical Guide: Technical information for FDA inspectors, not previously available on a broad scale	Food and Drug Administration, Freedom of Information Staff, HFI-35, 5600 Fishers Lane, Rockville, MD 20857. Cost: $18.00. Payable to the Food and Drug Administration	

Agency and subagency name	Index title: period covered, brief description of contents	Order from; price; make checks payable to—	For inspection, copying, or additional information contact
	Pesticide Analytical Manual: Procedures and methods used in FDA laboratories for surveillance of the extent and significance of contamination of man and his environment by pesticides and their metabolites	National Technical Information Service, U.S. Department of Commerce, 5285 Port Royal Rd., Springfield, VA 22161. Volume I—Accession #PB88-911799, $62.95. Volume II—Accession #PB88-911999, $193.95. Entire Manual—Accession #PB86-911799, $230.00	
	Quantity of Contents Compendium: Contains information used to measure acceptance levels of shrinkage in food containers. Divided into two parts—(1) procedures for measuring fill-of-container, statistical evaluation acceptable common or usual declaration of quantity of contents; (2) information on sampling where special techniques are required	Food and Drug Administration, Freedom of Information Staff, HFI-35, 5600 Fishers Lane, Rockville, MD 20857. Cost: $18.60. Payable to the Food and Drug Administration	
	Regulatory Procedures Manual: Guidance on regulatory policy and support processing procedures	Food and Drug Administration, Freedom of Information Staff, HFI-35, 5600 Fishers Lane, Rockville, MD 20857. Cost: $142.80. Payable to the Food and Drug Administration	
	Staff Manual Guides—Organization and Delegations: Directives issued by FDA to establish policy, organization, procedures or responsibilities in the administrative area	Food and Drug Administration, Freedom of Information Staff, HFI-35, 5600 Fishers Lane, Rockville, MD 20857. Cost: $259.00. Payable to the Food and Drug Administration	
	Supervisory Investigators Guide: Guidelines to assist supervisory inspectors in managing investigational groups	Food and Drug Administration, Freedom of Information Staff, HFI-35, 5600 Fishers Lane, Rockville, MD 20857. Cost: $9.00. Payable to the Food and Drug Administration	
	Index to Administrative Staff Manuals: Current listing of all staff manuals with indexes and/or table of contents	Food and Drug Administration, Freedom of Information Staff, HFI-35, 5600 Fishers Lane, Rockville, MD 20857. Cost: $29.00 Payable to the Food and Drug Administration	
Department of Health and Human Services, Public Health Service, Health Services Administration (HHS/PHS/HSA)	HSA Freedom of Information Act (FOIA) Index: March 1975 to June 30, 1982. The HSA, FOIA index is a compilation of supplements to the departmental manual system, program level operations manuals, circulars, memoranda, notices and guides used by the components of HSA. All information included in this index is current as of June 30, 1982. The respective bureau level indexes are listed as follows: OA—OFFICE OF THE ADMINISTRATOR: OCPA—Public Affairs Management System Manual; OPEL—HSA forward plan, fiscal year 1979–83; OM/OCG—HSA procurement operating instructions; OM/OMP—HSA transmittal notices for supplements to HHS manuals; HSA Circulars; OM/OFS—policy decisions, procedures, and opinion. BMS—BUREAU OF MEDICAL SERVICES: Division of Hospitals and Clinics Operations Manual; BMS supplements to HHS manuals; Manual of Operations for PHS Health Unit, DFEH, BMS; BMS circulars; Contract Physician's Guide. IHS—INDIAN HEALTH SERVICES: IHS circulars; IHS supplements to HHS manuals; IHS Operations Manual; General Counsel opinions; policy and procedural manual and circulars. BCHS—BUREAU OF COMMUNITY HEALTH SERVICES: BCHS administrative guide system; BCHS Operations Manual; Emergency Medical Service Systems Program Guidelines; BCHS Regional Memorandum Series. BHPDS—BUREAU OF HEALTH PERSONNEL DEVELOPMENT AND SERVICE: BHPDS supplements to the HHS manuals; BHPDS operations manuals which include memoranda, guidelines, handbooks and procedures	Office of Communications and Public Affairs, HHS/PHS/HSA, Room 14A-39, 5600 Fishers Lane, Rockville, MD 20857. Checks payable to HHS/Public Health Service. Mail to HSA Collection Officer, HHS/PHS/HSA, Room 16-36, 5600 Fishers Lane, Rockville, MD 20857. Fees charged for research and reproduction of information are based upon the current departmental fee schedule for information under the FOI regulations (45 CFR part 5 subpart E)	Office of Communications and Public Affairs, HHS/PHS/HSA, Room 14A-39, 5600 Fishers Lane, Rockville, MD 20857

Agency and subagency name	Index title: period covered, brief description of contents	Order from; price; make checks payable to—	For inspection, copying, or additional information contact
Department of the Interior, Office of the Secretary	Departmental Manual, Table of Contents, Checklist, and Subject Index dated June 24, 1986. Index of directives containing descriptions of central and field organizations of the Department, delegations of authority, internal policies, guidelines, procedures, and other administrative matters	Chief, Division of Directives and Regulatory Management, Office of Improvement Management, U.S. Department of the Interior, Washington, DC 20240 One copy only, no charge	
	Checklist and Subject Index of Departmental Manual Additions to the FPM dated June 3, 1988. Index of Departmental personnel management directives which supplement the Federal Personnel Manual	Chief, Division of Program Coordination and Evaluation, Office of Personnel, U.S. Department of the Interior, Washington, DC 20240 One copy only, no charge	
	Listing of Secretary's Orders which are considered in effect with respect to current operations of the Department dated January 28, 1986	Chief, Division of Directives and Regulatory Management, Office of Improvement Management, U.S. Department of the Interior, Washington, DC 20240 One copy only, no charge	
Department of the Interior, Office of the Secretary, Office of Acquisition and Property Management	Departmental Manual Additions to the Federal Acquisition Regulation (FAR)	Division of Acquisition and Assistance, Office of Acquisition and Property Management, Department of the Interior, 18th & C Sts., NW., Room 5512, Washington, DC 20240 No charge	Division of Acquisition and Assistance, Office of Acquisition and Property Management, Department of the Interior, 18th & C Sts., NW., Room 5512, Washington, DC 20240 Telephone: (202) 343-6431
	400 DM - Departmental Manual Addition to the Interior Property Management Regulations (IPMR) Part 114-52	Division of Property Management, Office of Acquisition and Property Management, Department of the Interior, 18th & C Sts., NW., Room 5512, Washington, DC 20240 No charge	Division of Property Management, Office of Acquisition and Property Management, Department of the Interior, 18th & C Sts., NW., Room 5512, Washington, DC 20240 Telephone: (202) 343-3336
Department of the Interior, Office of the Secretary, Office of Aircraft Services	OAS Index of Operational Procedures Memoranda (OPM's) dated March 1, 1989: 89-1, Minimum Rating & Experience Requirements for DOI Professional Pilots, GS-2181; 89-2 Temporary Flight Restrictions; 89-3 Procedures for Utilization of the Aircraft Rental Agreement System within the Conterminous United States; 89-6 Services Provided, Use Rates, and Payment and Collection Policies; 89-8 DOI Use of Cooperator Aircraft; 89-9 U.S. Department of the Interior (DOI) Use of Miliary Aircraft; 89-10 U.S. Department of the Interior (DOI) Use of Other Government Agencies' Aircraft; 89-12* Aviation Safety Program (*1989 Edition of this OPM will be issued on or about May 1, 1989); 89-13 Aircraft Accident Prevention Program	Director's Office, Office of Aircraft Services, P.O. Box 15428, Boise, ID 83715-9998. No charge	Director's Office, Office of Aircraft Services, 3905 Vista Ave., Boise, ID 83705
Department of the Interior, Bureau of Indian Affairs	Bureau of Indian Affairs Manual Index and Table of Contents dated June 23, 1983	Division of Management Support, Bureau of Indian Affairs, 18th and C Streets, NW., Washington, DC 20245 No charge	Division of Management Support, Bureau of Indian Affairs, Room 334–Interior South, 1951 Constitution Ave., NW., Washington, DC 20240 Telephone: A.C.(202) 343-3577
Department of the Interior, Bureau of Mines	Basic Bureau of Mines Manual General Table of Contents and Checklist–July 6, 1976	In accordance with fee schedule in 43 CFR 2, Appendix A	William C. Mackay Chief, Branch of Management Analysis, 2401 E St., NW., Washington, DC 20241 Telephone 634-1336
	Numeric and subject listing of internal policies and procedures by series, part, chapter, paragraph, and subordinate paragraph	Bureau of Mines	
Department of the Interior, Bureau of Reclamation	Reclamation Instructions Index dated	Bureau of Reclamation, Attention: D-7923, Denver Federal Center, P.O. Box 25007, Denver, CO 80225-0007. No charge	Bureau of Reclamation; Attention: D-7920, Denver Federal Center, P.O. Box 25007, Denver, CO 80225-007 Telephone: (303) 236-6730
Department of the Interior, U.S. Geological Survey	Geological Survey Manual, Table of Contents, Checklist, and Subject Index	Paperwork Management Officer, U.S. Geological Survey, 208 National Center, Reston, VA 22092 No charge	Paperwork Management Officer; U.S. Geological Survey; 208 National Center, Reston, VA 22092 Telephone 703-648-7309 or FTS 959-7309
Department of the Interior, Minerals Management Service	Basic Minerals Management Service Manual Table of Contents and Checklist--December 30, 1987 Listed numerically by part, series, chapter, release number, date, and pages	In accordance with fee schedule in 43 CFR 2, Appendix A	Dorothy Christopher, Directives Management Officer, 12203 Sunrise Valley Drive, Reston, VA 22091 Telephone 435-6213
	Director's appeals decisions and index	In accordance with fee schedule in 43 CFR 2, Appendix A	David Schuenke, Chief, Division of Appeals, Office of Program Review, Minerals Management Service, 1951 Kidwell Drive, Vienna, VA 22180, Telephone 285-2990

Agency and subagency name	Index title: period covered, brief description of contents	Order from; price; make checks payable to—	For inspection, copying, or additional information contact
Department of the Interior, National Park Service	NPS Guidelines and Directives Index Dated September 1988		
	Lists all current National Park Service Guidelines and Staff and Special Directives	National Park Service, Administrative Services Division, P.O. Box 37127, Washington, DC 20013-7127 Attn: Directives and Paperwork Management Branch No charge	National Park Service, Administrative Services Division, P.O. Box 37127, Washington, DC 20013-7127 Attn: Warren Dade, Directives and Paperwork Management Branch Telephone A.C. 202-523-5138
Department of the Interior, Office of Hearings and Appeals	Index-Digest -- Index of synopses for all decisions decided by OHA Boards of Appeal and published Solicitor's decisions under specific topical headings. Useful in researching legal holdings of Department of the Interior. Published quarterly, annually and on 5-year basis.	Editorial Branch, OHA, 4015 Wilson Blvd., Arlington, VA 22203. Price: $50 annually for quarterly issues and bound cumulative issue at end of calendar year. Checks made payable to Department of the Interior. Price for photocopies as prescribed in Department fee schedule for FOIA information (43 CFR Part 2, Appendix A). Checks made payable to Department of the Interior. Price on Quinquennial issue is set by Government Printing Office and available from that agency.	Editorial Branch, OHA, 4015 Wilson Blvd., Arlington, VA 22203. Telephone 703-235-3791
	Indian Citator—Index of authorities cited in decisions of the Interior Board of Indian Appeal (IBIA). Initial publication covers volumes 1-15 of IBIA decisions. Updated annually.	Editorial Branch, OHA, 4015 Wilson Blvd., Arlington, VA 22203 Price: $5.00 for Indian Citator. Checks made payable to "Department of the Interior".	Editorial Branch, OHA, 4015 Wilson Blvd., Arlington, VA 22203. Telephone (703) 235-3791
	Administrative Manual. Index related to administrative policies, procedures and standards as contained in the Administrative Manual	Editorial Branch, OHA, 4015 Wilson Blvd., Arlington, VA 22203. Price for photocopies as prescribed in Department fee schedule for FOIA information (43 CFR Part 2, Appendix A). Checks payable to Department of the Interior.	Administrative Officer, OHA, 4015 Wilson Blvd., Arlington, VA 22203. Telephone: (703) 235-3791
Department of the Interior, Office of Inspector General	Inspector General Manual Index, August 18, 1983. Numeric and subject listing of internal policies and procedures by volume, chapter, section, and sub-section	In accordance with fee schedule in 43 CFR Part 2, Appendix A - Fees Office of Inspector General	Betty Foyes, Information Officer, Department of the Interior, Office of Inspector General, 18th and C Streets, NW., Washington, DC 20240 Telephone: 343-4356
Department of the Interior, Office of Surface Mining	Functional Index (OSMRE Directives Listed by Functions) dated October 22, 1986	Office of Surface Mining, Division of Management Services, 1951 Constitution Ave., NW., Washington, DC 20240 No charge	Office of Surface Mining, Division of Management Services, 1951 Constitution Ave., NW., Washington, DC 20240 Telephone: A.C. (202) 343-2210
Department of Labor	Department of Labor Freedom of Information Act Index Overview and Guide to DOL agencies and subagencies with information on how to obtain more detailed indexes to records maintained by each subagency; includes cross-reference to agencies by statute or executive order; 28 pages	Mail $4.20 check payable to DEPARTMENT OF LABOR to: FOIA Index Request, Counsel for Administrative Law, Division of Legislation and Legal Counsel, Office of the Solicitor, Department of Labor, 200 Constitution Avenue, NW., Room N2428, Washington, DC 20210.	Administrator, FOIA/PA, Counsel for Administrative Law, Division of Legislation and Legal Counsel, Office of the Solicitor, Department of Labor, 200 Constitution Avenue, NW., Room N2428, Washington, DC 20210 Phone (202) 523-9277
Department of Transportation, Federal Highway Administration (FHWA)	CrossReference Index of current directives, The index is alphabetical by subject and within each subject, applicable directives are identified. The index also includes a three-part cross-reference for the FHPM, 23 U.S.C. and 23 CFR. The index is updated semi-annually (March and September)	FOIA Program Officer, FHWA, 400 Seventh Street, SW., Washington, DC 20590. No charge	FOIA Program Officer, FHWA, 400 Seventh Street, SW., Washington, DC 20590
	Cease and Desist and Driver Disqualification Final Orders by the Federal Highway Administrator: 1969-1984; listing of cease and desist and driver disqualification final orders of the Federal Highway Administrator; items listed are identified by case docket number, name of carrier and date notice of investigation was mailed	FOIA Program Officer, FHWA, 400 Seventh Street, SW., Washington, DC 20590. No charge	FOIA Program Officer, FHWA, 400 Seventh Street, SW., Washington, DC 20590
	Opinions and Final Orders of the FHWA in Regard to the Regulation of Toll Bridges: 1968-1984 listing of opinions and final orders regarding regulation of toll bridges issued by the Federal Highway Administrator, which identifies the case and the date issued	FOIA Program Officer, FHWA, 400 Seventh Street, SW., Washington, DC 20590. No charge	FOIA Program Officer, FHWA, 400 Seventh Street, SW., Washington, DC 20590

Agency and subagency name	Index title: period covered, brief description of contents	Order from; price; make checks payable to—	For inspection, copying, or additional information contact
Department of the Treasury, Department Offices	Index of Selected Records, July 1967 to June 1989. Index either contains the following information or indicates where the public may obtain information, decisions, statements of the general course and method by which functions are channeled and determined; a description of the central and field offices; rules of procedure, descriptions of forms; substantive rules and statements of general policy and interpretations adopted by the agency; and each amendment, revision, or repeal of the foregoing; final adjudications of cases; statements of policy and interpretations which have been adopted by the agency and are not published in the Federal Register; and administrative staff manuals and instructions to staff that affect a member of the public for the Departmental Offices, Internal Revenue Service, United States Customs Service, United States Secret Service, Bureau of Alcohol, Tobacco and Firearms, Bureau of Engraving and Printing, Financial Management Service, United States Mint, Bureau of the Public Debt, Office of the Comptroller of the Currency, United States Savings Bond Division, Federal Law Enforcement Training Center, Office of the Assistant Secretary for Tax Policy.	Library, Room 5010-MT, Department of the Treasury, Washington, DC 20220, Reproduced upon request; fees charged per page copied in accordance with fee schedule at 31 CFR 1.6. Make checks payable to Treasury of the United States	Treasury Department Library, Room 5010, Main Treasury Bldg., 15th and Pennsylvania Ave., NW., Washington, DC 20220
Architectural and Transportation Barriers Compliance Board	ATBCB Freedom of Information Index; June 1978 through November 1982: Final decisions made in adjudication of cases concerning alleged noncompliance to the Architectural Barriers Act of 1968; and a record of the final votes of each member of the Board in every Board proceeding. ATBCB annual reports; pamphlets describing the ATBCB, how to file complaints, and resource guides to literature in the area of creating an accessible environment	Freedom of Information Officer, ATBCB, Rm. 1010, 330 C St., SW., Washington, DC 20202. Reproduced upon request. Twenty cents per page, per copy. Make checks payable to the Department of Education Public Information Office, ATBCB, Rm. 1010, 330 C St., SW. Washington, DC 20202. No charge	Freedom of Information Officer, ATBCB, Rm. 1010, 330 C St., SW., Washington, DC Phone: 202-245-1591 Public Information Office, ATBCB, Rm. 1010, 330 C St., SW., Washington, DC 20202 Telephone: 202-245-1591
Committee for Purchase From the Blind and Other Severely Handicapped	Index of Additions and Deletions to the Procurement List: (a) Procurement List 1989 incorporates all additions and deletions through November 15, 1988; (b) Current index November 1988-September 1989 Order from: Executive Director, Committee for Purchase From the Blind and Other Severely Handicapped, Crystal Square Building No. 5, 1755 Jefferson Davis Highway, Suite 1107, Arlington, VA 22202-3509. Price: Ten cents per page, per copy. Make checks payable to: Treasurer of the United States		Committee for Purchase From the Blind and Other Severely Handicapped, Attention: Freedom of Information Officer
Commodity Futures Trading Commission	Index of final Commission opinions, including concurring and dissenting opinions, and orders in the adjudication of cases. April 21, 1975 to date. (This index consists of separate chronological listings of final Commission opinions and orders in enforcement cases and reparations proceedings before the Commission) Index of statements of policy and interpretations adopted by the Commission and not published in the Federal Register. April 21, 1975 to date Index of Commission administrative manuals and instructions to staff that affect a member of the public. April 21, 1975 to date. (Commission instructions no longer in use are not included in this index)	Office of the Secretariat, Commodity Futures Trading Commission, 2033 K Street, NW., Washington, DC 20581 Price: 10 cents per page	Office of the Secretariat, Commodity Futures Trading Commission, 2033 K Street, NW., Washington, DC 20581 Telephone 202 254-6314

Agency and subagency name	Index title: period covered, brief description of contents	Order from; price; make checks payable to—	For inspection, copying, or additional information contact
General Services Administration (GSA)	GSA Freedom of Information index; July 4, 1967 through June 30, 1984. Category A information which is final opinions, including concurring and dissenting opinions and orders, made in the adjudication of cases. Category B information which is those statements of policy and interpretations which have been adopted by GSA and are not published in the FEDERAL REGISTER. Category C information which is administrative staff manuals and instructions to staff that affect members of the public	GSA, Freedom of Information Officer (ATRAR), Washington, DC 20405. Price: $4.75. Make checks payable to: General Services Administration	GSA Central Office Library and the business service centers located in each regional office listed below: Central Office Library, 18th & F Sts., NW., Rm. 1033, Washington, DC 20405 Business Service Centers: National Capital Region: 7th & D Sts., SW., Washington, DC 20407 Region 1: John W. McCormack Post Office and Courthouse, Boston, Mass. 02109 Region 2: 26 Federal Plaza, New York, NY 10278 Region 3: 9th & Market Sts., Philadelphia, PA, 19107 Region 4: Richard B. Russell Bldg., 75 Spring St., Atlanta, GA 30303 Region 5: 230 So. Dearborn St., Chicago, IL, 60604 Region 6: 1500 East Bannister Rd., Kansas City, MO 64131 Region 7: 819 Taylor St., Ft. Worth, TX 76102 Region 8: Building 41, Denver Federal Center, Denver, CO 80225 Region 9: 525 Market St., San Francisco, CA 94105 Region 10: GSA Center, Auburn, WA 98002
International Boundary and Water Commission, United States and Mexico, U.S. Section	Brochure: Amistad Dam and Reservoir	Project Engineer, U.S. Section, IBWC, Route 2, Box 37, Highway 90 West, Del Rio, TX 78840. No charge	Project Engineer, U.S. Section, IBWC, Route 2, Box 37, Highway 90 West, Del Rio, TX 78840
	Brochure: Falcon Dam and Power Plant	Reservoirs Manager, U.S. Section, IBWC, P.O. Box 1, Falcon Village, TX 78545. No charge	Reservoirs Manager, U.S. Section, IBWC, P.O. Box 1, Falcon Village, TX 78545
	Water Bulletins: Containing data for 1 year covering flow of Rio Grande and related data from Elephant Butte, NM, to Gulf of Mexico, re storage in major reservoirs, diversions, suspended silt, chemical analyses, sanitary aspects of water quality, meteorologic data, and irrigated areas–for years 1931 through 1980	Division Engineer, Hydrographic Division, U.S. Section, IBWC, 4171 North Mesa, Suite C-310, El Paso, TX 79902. Price: $4.50 per bulletin (data for 1 year). Payable to: International Boundary and Water Commission, U.S. Section	Division Engineer, Hydrographic Division, U.S. Section, IBWC, 4171 North Mesa, Suite C-310, El Paso, TX 79902
	Water Bulletins: Containing data for 1 year covering flow of Colorado River and other Western Boundary streams, and related data (including Tijuana, Santa Cruz, and San Pedro Rivers, and Whitewater Draw) for years 1960 through 1980	Division Engineer, Hydrographic Division, U.S. Section, IBWC, 4171 North Mesa, Suite C-310, El Paso, TX 79902. Price: $5.50 per bulletin (data for 1 year). Payable to: International Boundary and Water Commission, U.S. Section	Division Engineer, Hydrographic Division, U.S. Section, IBWC, 4171 North Mesa, Suite C-310, El Paso, TX 79902
	Color print map – Lower Rio Grande Valley United States and Mexico	Division Engineer, Projects Division, U.S. Section, IBWC, 4171 North Mesa, Suite C-310, El Paso, TX 79902. Prices: 14>x36> $4.00 per map; 10>x28> $3.00 per map. Payable to: International Boundary and Water Commission, U.S. Section	Division Engineer, Projects Division, U.S. Section, IBWC, 4171 North Mesa, Suite C-310, El Paso, TX 79902
	Annual Report: Operation of Rio Grande Dams and Reservoirs. This report provides data concerning the operation of the international dams and reservoirs constructed by the Governments of the United States and Mexico on the reach of the Rio Grande which forms the boundary between the two countries	Division Engineer, Hydrographic Division, U.S. Section, IBWC, 4171 North Mesa, Suite C-310, El Paso, TX 79902. No charge	Division Engineer, Hydrographic Division, U.S. Section, IBWC, 4171 North Mesa, Suite C-310, El Paso, TX 79902
	Color print map: El Paso Rio Grande Projects, Canalization and Rectification Projects	Division Engineer, Projects Division, U.S. Section, IBWC, 4171 North Mesa, Suite C-310, El Paso, TX 79902. Price: $10.00 per map. Payable to International Boundary and Water Commission, U.S. Section	Division Engineer, Projects Division, U.S. Section, IBWC, 4171 North Mesa, Suite C-310, El Paso, TX 79902
	Brochure: Joint Projects of the United States and Mexico through the International Boundary and Water Commission	Section Secreatry, U.S. Sec., IBWC, 4171 North Mesa, Suite C-310, El Paso, TX 79902. Price: $6.00 per brochure. Payable to International Boundary and Water Commission, U.S. Section	Section Secretary, U.S. Section, IBWC, 4171 North Mesa, Suite C-310, El Paso, TX 79902

Agency and subagency name	Index title: period covered, brief description of contents	Order from; price; make checks payable to—	For inspection, copying, or additional information contact
National Archives and Records Administration (NARA)	NARA FOIA Index lists the following materials which have been adopted by NARA since April 1, 1985, and which are not published in the Federal Register: NARA final opinions and orders, statements of policy and interpretations, and administrative staff manuals and instructions to staff that affect a member of the public	Program Policy and Evaluation Division, National Archives (NAA), Washington, DC 20408	Program Policy and Evaluation Division, Room 409, National Archives Building, 8th and Pennsylvania Ave., NW., Washington, DC. Mailing address: National Archives (NAA), Washington, DC 20408. 202/523-3214
National Science Foundation (NSF)			NSF Library, Room 245, 1800 G St., NW., Washington, DC 20550
	Reviewer panelist, alphabetical listing contains name, State, and institution of individuals who have reviewed proposals for the National Science Foundation for the previously completed fiscal year		
	Numerical index of the following NSF agency-wide issuances and Important Notices in effect as of January 24, 1986: (1) Office of the Director Staff Memoranda (O/D's); (2) NSF Bulletins; (3) NSF Manuals/Circulars; (4) NSF Handbooks; and (5) NSF Important Notices. O/D's are used by the NSF Director and Deputy Director to communicate information to the staff. O/D's also may be used to convey short-term policy statements or the initial statement of long-term policy. NSF Bulletins transmit approved changes to policy and convey administrative or "housekeeping" information. Significant NSF policy and procedure are located in NSF Manuals. NSF Circulars (historically used to communicate policies and procedures of a continuing nature) are being converted to Manuals and will be discontinued. Handbooks, less formal than Manuals, provide compendia of information concerning NSF programs, i.e., they do not establish NSF policy. Important Notices are the Director's primary means of communicating with organizations receiving or eligible for NSF support. Important Notices are issued over the Director's signature and convey information on NSF policies and procedures or other subjects determined to be of interest to the academic community and to other selected audiences.		
	Index of NSF regulations promulgated in the Code of Federal Regulations under Title 48, Public Contracts and Property Management; and Title 45, Public Welfare. A listing, by subject title, of current Foundation regulations with a brief description of the content of each		Office of the General Counsel, Room 501, 1800 G St., NW., Washington, DC 20550
	Publications of the National Science Foundation. An index by topical classification, as of April 1986, of current NSF publications issued and available to the public. Listing include annual reports, specific program announcements, and brochures, science resources studies pamphlets, special studies publications, and NSF periodicals. In addition to Titles, provides NSF publication numbers and copy prices. (NSF Publication 86-18)	NSF Forms and Publications Section, Room 232, 1800 G St., NW., Washington, DC 20550. One copy only (free)	For inspection or copying: NSF Library, Room 245, 1800 G St., NW., Washington, DC 20550. For additional information: Public Affairs Group, room 527, 1800 G St., NW., Washington, DC 20550
	NSF Guide to Programs, A composite listing of summary information about NSF support programs, as of October 1985. Provides general guidance and information describing the principal characteristics and basic purposes of each activity; eligibility requirements; closing dates (where applicable); and the address where more detailed information or applications may be obtained. (NSF Publication 85-40)	NSF Forms and Publications Section, Room 232, 1800 G St., NW., Washington, DC 20550. One copy gratis; or Superindendent of Documents, U.S. Government Printing Office, Washington, DC 20402. Stock No. 038-000-00458-1. Unit price $5.00	

Agency and subagency name	Index title: period covered, brief description of contents	Order from; price; make checks payable to—	For inspection, copying, or additional information contact
	NSF Grant Policy Manual. A compendium of basic NSF grant policies and procedures for use by the grantee community and NSF Staff. The Manual implements OMB Circular No. A-110, which is directed toward standardizing and simplifying the various accountability and reporting requirements amoung Federal granting agencies. (NSF Publication 77-47)	Superindendent of Documents, U.S. Government Printing Office, Washington, DC 20402. Stock No. 038-000-81001-4. Unit Price $13.00	NSF Division of Grants and Contracts. Room 1150, 1800 G St., NW., Washington, DC 20550
Office of Personnel Management	Index to Information, OPM Document No. 1. As of June 1989. A listing of publications and information systems arranged alphabetically by title. This index includes some information formerly published in the Index to Civil Service Commission Information	Internal Distribution Subunit, Room B-443, Office of Personnel Management, 1900 E Street, NW., Washington, DC 20415. Free	OPM Library or any OPM Office, including regional and area offices
Pennsylvania Avenue Development Corporation	PADC Freedom of Information Act (FOIA) Index; this index contains numeric and subject listings of PADC policy statements; public improvement policies; development guidelines; final opinions and cases interpreting PADC enabling legislation; and internal policies, guidelines and administrative procedures. Contains records originated since October 27, 1972, to date. The index is updated semi-annually (March and September).	PADC, Freedom of Information Officer, Suite 1220 North, 1331 Pennsylvania Avenue, NW, Washington, DC 20004-1703. Fees charged for research and reproduction of information are based upon the current Corporation fee schedule for information under FOI regulations (36 CFR Part 902, Subpart I).	PADC, Freedom of Information Officer, Suite 1220 North, 1331 Pennsylvania Avenue, NW, Washington, DC 20004-1703.
Pension Benefit Guaranty Corporation, Legal Department	Index to Pension Benefit Guaranty Corp. Opinion Manual; Sept. 2, 1974 to present; interpretive letters addressing the provisions of Title IV of the Employee Retirement Income Security Act (ERISA) plan termination insurance program	Disclosure Officer, Communications and Public Affairs Department, Pension Benefit Guaranty Corp., Room 7104, 2020 K St., NW., Washington, DC 20006; Charge $0.10 per page; payable to Pension Benefit Guaranty Corp.; or contact Disclosure Officer for information regarding a subscription to the Opinion Manual	Disclosure Officer, Communications and Public Affairs Department, 202-254-5527 (202-254-8010 for TTY and TDD), 2020 K St., NW., Washington, DC 20006
Pension Benefit Guaranty Corporation, Corporate Administrative Planning Department	Index to Pension Benefit Guaranty Corp. Operating Policy Manual; Oct. 1, 1984, to present; contains basic policy statements used by the PBGC staff in administering Title IV of the Employee Retirement Income Security Act (ERISA) plan termination insurance program	Disclosure Officer, Communications and Public Affairs Department, Pension Benefit Guaranty Corp., Room 7104, 2020 K St., NW., Washington, DC 20006. Charge $.10 per page. Payable to Pension Benefit Guaranty Corp. or contact Disclosure Officer for price of entire Operating Policy Manual	
Pension Benefit Guaranty Corporation, Insurance Operations Department	Index to Pension Benefit Guaranty Corp. OPO Operations Manual; Part 1 from Sept. 2, 1974, to Oct. 1, 1984, and additional Parts as adopted; contains basic policies and procedures used by Insurance Operations Department staff in administering Title IV of the Employee Retirement Income Security Act (ERISA) plan termination insurance program	Disclosure Officer, Communications and Public Affairs Department, Pension Benefit Guaranty Corp., Room 7104, 2020 K St., NW., Washington, DC 20006. Charge $.10 per page, payable to Pension Benefit Guaranty Corp. or contact Disclosure Officer for price of entire Operations Manual	
Pension Benefit Guaranty Corporation, Participant and Employer Appeals Department	Index to Pension Benefit Guaranty Corp. Appeals Board decisions; from Feb. 28, 1980, to present; contains closed appeal case decision letters that are final decisions of the Appeals Board made pursuant to PBGC regulation, 29 CFR Part 2606, Rules for Administrative Review of Agency Decisions	Disclosure Officer, Communications and Public Affairs Department, Pension Benefit Guaranty Corp., Room 7104, 2020 K St., NW., Washington, DC 20006. Charge $.10 per page, payable to Pension Benefit Guaranty Corp.	
Veterans Administration	Board of Veterans Appeals Index I-01-1, an index to appellate decisions. Annual indexes are available from July 1977 to the present. This index is published on microfiche only	Indexes from July 1977 through December 1983 may be obtained from the Chairman, Board of Veterans Appeals (01C1), 810 Vermont Avenue, NW., Washington, DC 20420. Indexes since January 1984 may be purchased for $7.00 per quarter or for the annual cumulative from: Promisel & Korn, Inc., 4720 Montgomery Lane, Suite 1009, Bethesda, Maryland 20814	Board of Veterans Appeals, Room 824, Lafayette Building, 811 Vermont Avenue, NW., Washington, DC 20420, or contact your nearest VA regional office
Veterans Administration	Veterans Administration Publication Index, I-03-1. All information is current as of Oct. 31, 1984. Classification subject and numeric listing of manuals, VA Regulations, circulars, interim issues, handbooks, bulletins, pamphlets, and guides, conveying agency policies, regulations and procedures of a continuing nature	The public may obtain a copy of the index without charge from the Veterans Administration Forms and Publications Depot, 6307 Gravel Ave., Alexandria, VA 22310, ATTN: Depot Officer (036B)	For inspection: VA Central Office, Editorial Section, Room C-4, 810 Vermont Ave., NW., Washington, DC 20420. Phone: (202) 389-3966 -OR- Administrative Officer at nearest VA facility. Check your local Telephone Directory under United States Government, Veterans Administration, or ask your Directory Assistance Operator for the number in your area.

FEDERAL REGISTER PAGES AND DATES—JANUARY-DECEMBER 1989

Pages	Date	(Issue No.)
1-96	Jan. 3	(1)
97-270	4	(2)
271-386	5	(3)
387-594	6	(4)
595-786	9	(5)
787-960	10	(6)
961-1142	11	(7)
1143-1324	12	(8)
1325-1674	13	(9)
1675-1922	17	(10)
1923-2080	18	(11)
2081-2964	19	(12)
2965-3404	23	(13)
3405-3576	24	(14)
3577-3768	25	(15)
3769-3978	26	(16)
3979-4248	27	(17)
4249-4748	30	(18)
4749-5070	31	(19)
5071-5206	Feb. 1	(20)
5207-5404	2	(21)
5405-5582	3	(22)
5583-5920	6	(23)
5921-6114	7	(24)
6115-6262	8	(25)
6263-6380	9	(26)
6381-6502	10	(27)
6503-6640	13	(28)
6641-6860	14	(29)
6861-7028	15	(30)
7029-7170	16	(31)
7171-7390	17	(32)
7391-7520	21	(33)
7521-7750	22	(34)
7751-7924	23	(35)
7925-8180	24	(36)
8181-8266	27	(37)
8267-8518	28	(38)
8519-8722	March 1	(39)
8723-9024	2	(40)
9025-9194	3	(41)
9195-9412	6	(42)
9413-9752	7	(43)
9753-9978	8	(44)
9979-10134	9	(45)
10135-10266	10	(46)
10267-10534	13	(47)
10535-10620	14	(48)
10621-10970	15	(49)
10971-11156	16	(50)
11157-11362	17	(51)
11363-11482	20	(52)
11483-11692	21	(53)
11693-11934	22	(54)
11935-12168	23	(55)
12169-12418	24	(56)
12419-12570	27	(57)
12571-12868	28	(58)
12869-13042	29	(59)
13043-13156	30	(60)
13157-13344	31	(61)
13345-13504	April 3	(62)
13505-13662	4	(63)
13663-13834	5	(64)
13835-14042	6	(65)
14043-14198	7	(66)
14199-14332	10	(67)
14333-14618	11	(68)
14619-14790	12	(69)
14791-14924	13	(70)
14925-15162	14	(71)
15163-15354	17	(72)
15355-15738	18	(73)
15739-15912	19	(74)
15913-16096	20	(75)
16097-16352	21	(76)
16353-17686	24	(77)
17687-17946	25	(78)
17947-18086	26	(79)
18087-18266	27	(80)
18267-18464	28	(81)
18465-18640	May 1	(82)
18641-18872	2	(83)
18873-19152	3	(84)
19153-19342	4	(85)
19343-19536	5	(86)
19537-19866	8	(87)
19867-20112	9	(88)
20113-20366	10	(89)
20367-20500	11	(90)
20501-20782	12	(91)
20783-21042	15	(92)
21043-21186	16	(93)
21187-21396	17	(94)
21397-21586	18	(95)
21587-21930	19	(96)
21931-22272	22	(97)
22273-22404	23	(98)
22405-22574	24	(99)
22575-22736	25	(100)
22737-22874	26	(101)
22875-23192	30	(102)
23193-23448	31	(103)
23449-23630	June 1	(104)
23631-23948	2	(105)
23949-24130	5	(106)
24131-24312	6	(107)
24313-24540	7	(108)
24541-24660	8	(109)
24661-24884	9	(110)
24885-25092	12	(111)
25093-25222	13	(112)
25223-25436	14	(113)
25437-25560	15	(114)
25561-25708	16	(115)
25709-25836	19	(116)
25837-26016	20	(117)
26017-26182	21	(118)
26183-26348	22	(119)
26349-26722	23	(120)
26723-26940	26	(121)
26941-27150	27	(122)
27151-27320	28	(123)
27321-27626	29	(124)
27627-27854	30	(125)
27855-28016	July 3	(126)
28017-28408	5	(127)
28409-28664	6	(128)
28665-28794	7	(129)
28795-28998	10	(130)
28999-29316	11	(131)
29317-29528	12	(132)
29529-29700	13	(133)
29701-29874	14	(134)
29875-30006	17	(135)
30007-30204	18	(136)
30205-30364	19	(137)
30365-30534	20	(138)
30535-30710	21	(139)
30711-30880	24	(140)
30881-31004	25	(141)
31005-31162	26	(142)
31163-31318	27	(143)
31319-31492	28	(144)
31493-31644	31	(145)
31645-31796	Aug. 1	(146)
31797-31932	2	(147)
31933-32034	3	(148)
32035-32332	4	(149)
32333-32432	7	(150)
32433-32626	8	(151)
32629-32784	9	(152)
32785-32950	10	(153)
32951-33182	11	(154)
33183-33492	14	(155)
33493-33664	15	(156)
33665-33852	16	(157)
33853-34118	17	(158)
34119-34474	18	(159)
34475-34766	21	(160)
34767-34968	22	(161)
34969-35164	23	(162)
35165-35312	24	(163)
35313-35450	25	(164)
35451-35628	28	(165)
35629-35866	29	(166)
35867-36024	30	(167)
36025-36274	31	(168)
36275-36750	Sept. 1	(169)
36751-36954	5	(170)
36955-37088	6	(171)
37089-37286	7	(172)
37287-37448	8	(173)
37449-37634	11	(174)
37635-37780	12	(175)
37781-37926	13	(176)
37927-38190	14	(177)
38191-38368	15	(178)
38369-38506	18	(179)
38507-38642	19	(180)
38643-38812	20	(181)
38813-38960	21	(182)
38961-39154	22	(183)
39155-39332	25	(184)
39333-39516	26	(185)
39517-39720	27	(186)
39721-39974	28	(187)
39975-40368	29	(188)
40369-40626	Oct. 2	(189)
40627-40856	3	(190)
40857-41038	4	(191)
41039-41236	5	(192)
41237-41428	6	(193)
41429-41576	10	(194)
41577-41816	11	(195)
41817-41942	12	(196)
41943-42286	13	(197)
42287-42462	16	(198)
42463-42798	17	(199)
42799-42944	18	(200)
42945-43032	19	(201)
43033-43166	20	(202)
43167-43264	23	(203)
43265-43414	24	(204)
43415-43574	25	(205)
43575-43794	26	(206)
43795-43934	27	(207)
43935-45728	30	(208)
45729-46042	31	(209)
46043-46220	Nov. 1	(210)
46221-46354	2	(211)
46355-46590	3	(212)
46591-46712	6	(213)
46713-46838	7	(214)
46839-47074	8	(215)
47075-47190	9	(216)
47191-47338	13	(217)
47339-47506	14	(218)
47507-47666	15	(219)
47667-47754	16	(220)
47755-47956	17	(221)
47957-48064	20	(222)
48065-48226	21	(223)
48227-48564	22	(224)
48565-48732	24	(225)
48733-48850	27	(226)
48851-49070	28	(227)
49071-49260	29	(228)
49261-49744	30	(229)
49745-49954	Dec. 1	(230)
49955-50228	4	(231)
50229-50338	5	(232)
50339-50478	6	(233)
50479-50602	7	(234)
50603-50730	8	(235)
50731-51008	11	(236)
51009-51184	12	(237)
51185-51288	13	(238)
51289-51348	14	(239)
51349-51736	15	(240)
51737-51866	18	(241)
51867-52010	19	(242)
52011-52332	20	(243)
52333-52762	21	(244)
52763-52922	22	(245)
52923-53036	26	(246)
53037-53302	27	(247)
53303-53492	28	(248)
53493-53822	29	(249)

Would you like to know...

if any changes have been made to the Code of Federal Regulations or what documents have been published in the Federal Register without reading the Federal Register every day? If so, you may wish to subscribe to the *LSA (List of CFR Sections Affected),* the *Federal Register Index,* or both.

LSA • List of CFR Sections Affected

The LSA (List of CFR Sections Affected) is designed to lead users of the Code of Federal Regulations to amendatory actions published in the Federal Register. The LSA is issued monthly in cumulative form. Entries indicate the nature of the changes—such as revised, removed, or corrected.
$21.00 per year

Federal Register Index

The index, covering the contents of the daily Federal Register, is issued monthly in cumulative form. Entries are carried primarily under the names of the issuing agencies. Significant subjects are carried as cross-references.
$19.00 per year.

A finding aid is included in each publication which lists Federal Register page numbers with the date of publication in the Federal Register.

Note to FR Subscribers:
FR Indexes and the LSA (List of CFR Sections Affected) are mailed automatically to regular FR subscribers.

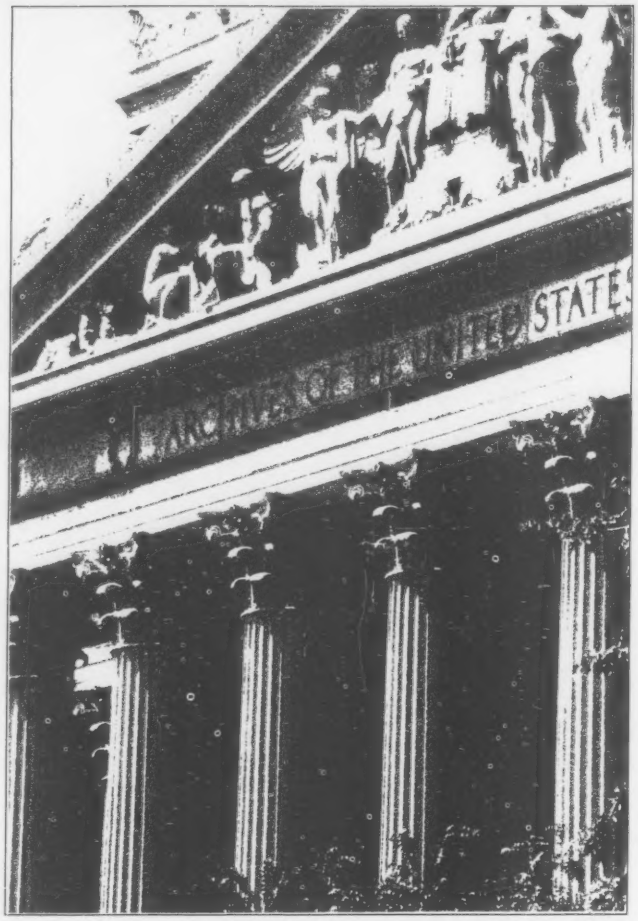

Superintendent of Documents Subscriptions Order Form

Order Processing Code:
***6483**

Charge your order. It's easy! MasterCard VISA

Charge orders may be telephoned to the GPO order desk at (202) 783-3238 from 8:00 a.m. to 4:00 p.m. eastern time, Monday-Friday (except holidays).

☐ **YES,** please send me the following indicated subscriptions:

☐ LSA • List of CFR Sections Affected—one year as issued—$21.00 (LCS)

☐ Federal Register Index—one year as issued—$19.00 (FRSU)

1. The total cost of my order is $ _____ . All prices include regular domestic postage and handling and are subject to change. International customers please add 25%.

Please Type or Print

2. _____
(Company or personal name)

_____
(Additional address/attention line)

_____
(Street address)

_____
(City, State, ZIP Code)

( )
(Daytime phone including area code)

3. Please choose method of payment:

☐ Check payable to the Superintendent of Documents

☐ GPO Deposit Account ☐☐☐☐☐☐☐ – ☐

☐ VISA or MasterCard Account

☐☐☐☐☐☐☐☐☐☐☐☐☐☐☐☐☐☐☐☐

_____
(Credit card expiration date)

Thank you for your order!

_____
(Signature)

(REV. 10-1-88)

4. Mail To: Superintendent of Documents, Government Printing Office, Washington, DC 20402-9371